AN AMERICAN PAPER FOR AMERICANS

Chicago Daily Tribune

THE WORLD'S GREATEST NEWSPAPER

Davy Crockett born, Aug. 17, 1786. (Story Inside)

★★ FINAL

VOLUME CIV.—NO. 197 C [REG. U. S. PAT. OFFICE. COPYRIGHT 1945 BY THE CHICAGO TRIBUNE] FRIDAY, AUGUST 17, 1945—28 PAGES THIS PAPER CONSISTS OF TWO SECTIONS—SECTION ONE THREE CENTS—PAY NO MORE

M'ARTHUR GIVES JAPS TIME

12 Allied Transports Bombed After Tokyo Surrender

TRUMAN EASES WAGE FREEZE; ASKS LABOR AID

WLB Is Continued Temporarily

PEACE DEVELOPMENTS

Stories today on developments following victory include: President to make recommendation on universal military training, page 8; President decides no official V-J holiday necessary, page 8; relaxation of convention and sports travel restrictions, pages 9 and 21; industrial contract cutback, page 23; state post-war plans, page 23, and effect of cutbacks on employment and civilian production, page 24.

Washington, D. C., Aug. 16 (AP)—President Truman today called upon organized labor to renew its war time no-strike pledge, relaxed wage controls slightly to meet the immediate reconversion period, and temporarily continued the war labor board. He urged management to keep the no-lockout agreement in force.

Mr. Truman said he would call a conference of representatives of labor and industry soon after congress reconvenes. In the meantime, and for a brief period of adjustment thereafter, he said, the war labor board will continue to handle disputes.

The wage stabilization policy would be eased to allow voluntary increases automatically, the President said, "upon condition that they will not be used in whole or in part as the basis for seeking an increase in price ceilings." Proposed wage increases requiring price relief must continue to be passed upon by the board. The war labor board also will have a greater freedom in granting pay raises to correct maladjustments and inequities.

Employment Bill a "Must"

The labor-industry conference would aim at an agreement "to minimize the interruption of production by labor disputes in the reconversion period," the President said.

Earlier, the President told a press conference that his employment plan—a bill pending in congress—is "must" legislation. It would enable the government to set up yearly a program envisioning "full employment" even if the government has to provide work. Unemployment compensation of $25 a week for six months also is proposed.

Expect Union Demands

At the same time the President issued his appeal to labor, CIO President Philip Murray said it was "reasonable to assume" that every major CIO union would immediately press for higher wages.

The bulk of CIO contracts—as well as those of the United Mine Workers and AFL—contain provisions permitting reopening of the agreements in the event there is a substantial change in the administration's wage policy.

Murray held a press conference after a meeting of his vice presidents, and released a statement for that group urging a minimum wage of 65 cents an hour; continuation of price controls, and unemployment compensation of $25 a week for 26 weeks.

[Half of the million members of the United Automobile Workers' union (CIO) will be out of jobs within a week, officials estimate. Story on page 23.]

Tribune Features

Crossword puzzle	Page 24
Dick Tracy	Page 8
Editorials	Page 14
Farm and Garden	Page 12
Friend of the Yanks	Page 14
Gasoline Alley	Page 19
Gumps	Page 12
Harold Teen	Page 12
Inquiring Camera Girl	Page 18
Moon Mullins	Page 21
Neighbors	Page 9
Orphan Annie	Page 19
Obituaries	Page 23
Radio programs	Page 24
Smilin' Jack	Page 22
Smitty	Page 12
Terry	Page 8
White Collar Girl	Page 17
Winnie Winkle	Page 23

Churchill Says Big 3 Failed on Many Issues

BY E. R. NODERER
[Chicago Tribune Press Service]

LONDON, Aug. 16—Speaking in a new role as leader of the opposition, former Prime Minister Churchill admitted in the house of commons today that the Big Three at Potsdam had failed to reach agreement on many important problems and at the same time warned that in the Balkans and eastern Europe Communists have obtained or are in the process of obtaining dictatorial powers.

"Democracy," he asserted, "is on trial as never before. We must uphold it."

Labor Prime Minister Attlee, speaking in debate on the government's policy, also conceded there were a number of unsolved problems which he said he hoped would be solved at a forthcoming meeting of foreign ministers in London. He added there were a number of other questions which must remain for settlement at the peace conference.

"Shouldn't Delude Ourselves"

Elaborating on the Potsdam failure, Churchill said, "We shouldn't delude ourselves in supposing the results of this first conference of the victors is free from disappointment or anxiety or that the most serious questions before us were all brought to a good solution."

"It would be wrong to conceal the possible divergence of view which exists inevitably between the victors about the state of affairs in eastern and middle Europe," he added.

The Laborite government, he contended, must realize none of the three leading powers can impose its solution upon others and the only solutions possible are those in the nature of compromise.

Churchill indicated Britain was no longer in a position to dictate to Europe when he said, "We British have had very early and increasingly to recognize the limitations of our own power and influence—great tho it be—in the gaunt world arising from the ruins of this hideous war."

He demanded that the Labor government make clear its policy toward the Balkans and eastern Europe.

Worried Over Polish Border

Of Poland, Churchill said, "There are few virtues the Poles do not possess and there are few mistakes they have ever avoided."

He expressed misgivings about the westward extension of the Polish frontier, which he said the provisional government had pushed "far beyond what necessity or equity requires." He added:

"I am particularly concerned at this moment with the reports reaching us of the conditions under which the expulsion and exodus of Germans from the new Poland have been carried out. Between 8,000,000 and 9,000,000 people dwelt in those regions before the war.

"The Polish government says

[Continued on page 12, column 2]

THE WEATHER

FRIDAY, AUGUST 17, 1945

CHICAGO AND VICINITY: Partly cloudy and warmer today and tomorrow; a brief thundershower likely late tonight or early tomorrow; southerly winds 10 to 15 miles an hour today; high today, 83; low tonight, 67; high tomorrow, 86.

ILLINOIS: Partly cloudy and warmer today and tomorrow; scattered thundershowers in north tonight or tomorrow.

TEMPERATURES IN CHICAGO
For 24 hours ended 2 a. m. Aug. 17:

2 a. m.	80	11 a. m.	71
4 a. m.	78	Noon	72
5 a. m.	76	12:45	*74.5°
5:15	†55.6	1 p. m.	73
6 a. m.	78	2 p. m.	71
7 a. m.	77	3 p. m.	69
8 a. m.	80	4 p. m.	67
9 a. m.	64	5 p. m.	66
10 a. m.	68	6 p. m.	66
7 p. m.	65		
8 p. m.	65		
9 p. m.	63		
10 p. m.	61		
11 p. m.	60		
Midn't	60		
1 a. m.	59		
2 a. m.	59		

*High. †Low. ‡Unofficial midnight-2 a. m.

Sunrise, 6:01. Sunset, 7:49. Moonset, 12:59 a. m. tomorrow. Morning stars, Mars, Venus, and Saturn; evening star, Jupiter.

For 24 hours ended 7:30 p. m. Aug. 16:
Mean temperature, 64; normal, 73; excess since Jan. 1, 323 degrees.
Precipitation, .03 of an inch; excess since Aug. 1, 1.45 of an inch; excess since Jan. 1, 9.45 inches.
Highest wind velocity, 12 miles an hour.
Relative humidity, 7:30 a. m., 86 per cent; 1:30 p. m., 61; 7:30 p. m., 87.
Barometer reading, 7:30 a. m., 30.07 inches; 7:30 p. m., 29.96 inches.
POLLEN COUNT: For 24 hours ended 3 p. m., Aug. 16, 16 grains per cubic yard of air.
[Other weather forecasts on page 23]

Total average net paid circulation
JULY, 1945
DAILY *in excess of* 1,000,000
THE CHICAGO TRIBUNE

PAYMENT

GRIM GIs FIGHT RAVAGES OF T.B.

Strong Will Is Needed in Hospital Wards

Speed Wounded Home

Battle Creek, Mich., Aug. 16 (AP)—All wounded soldiers in the Pacific area will be returned to the United States within the next 90 days, Maj. Gen. Norman T. Kirk, army surgeon general, said in an interview tonight.

BY NORMA LEE BROWNING
[Chicago Tribune Press Service]

Santa Fe, N. M., Aug. 16 — Not all of the war's battles are over, and not all were fought at the front.

Here at Bruns General hospital in picturesque Santa Fe hundreds of returned overseas veterans are fighting a grim, crucial war against death or invalidism.

What got them was not bullets, but tuberculosis.

For them victory is so far off that you marvel at their faith in it. Their only weapons are medical treatment and a great deal of will power. Even this might conceivably grow dull around the edges when you have nothing to look forward to but more months, even years, flat in bed.

But not for these G.I.s.

Plan New Careers

They are determined to get well. Moreover, they are utilizing their long period of bed rest to build a new kind of life—in which they can substitute brain work for brawn.

Instead of resigning themselves to the even-if-I-do-get-well-I-can't-work attitude, these men—former cooks, machinists, or perhaps truck drivers—are now taking courses in insurance, accounting, business methods, law, and languages.

In four months more than 200 T. B. patients enrolled in USAFI courses [United States Armed Forces Institute.]

And they are reading. They are reading as they have never read before. On every bedside table you will find books—fiction, history, biography, political science, and textbooks on everything from plane geometry to Greek.

"I figured it was as good a time as any to start catching up on my education," said a sergeant who had spent two years in New Guinea.

Many Men Feel Fit

Many of these patients are still healthy looking, even husky. Some do not feel ill. Their lung cavities were discovered thru routine army physical examinations and X-rays.

"That's what makes it rough,"

[Continued on page 12, column 3]

News of War's End Turns U. S. Ships to Home Ports

BY WILLIAM MOORE
[Chicago Tribune Press Service]

Washington, D. C., Aug. 16—Here's the army's story of where its men are, what happened to 14 transports bound from France to the Philippines when the news of the Japanese surrender was flashed around the world, and how fast soldiers are going to be sent home.

There are 7½ million soldiers in the army—2,760,000 in Europe, 1,800,000 in the Pacific, 2,750,000 in the United States, and 190,000 elsewhere, including South America.

While troops are streaming home from Europe the army's first job is providing occupation troops in Japanese held areas. But first priority in returning veterans from the Pacific will go to American wounded and sick and American prisoners liberated from the Japanese.

Many Ships in Service

Veterans will be speeded from Europe and the Pacific in hospital ships, cargo ships equipped to carry passengers, troop transports, all appropriate navy combat vessels, transport and combat planes, British troop ships, and by every means that can be used.

Seven German ships are being converted into troop carriers and half the million tons of Japanese shipping the navy didn't get around to destroying probably will be used.

The British ships Queen Mary, Queen Elizabeth, and Aquitania will be available until Dec. 31, after which a new arrangement may be made with the British for continuing their use. By that time more than half a million troops will be coming home from overseas each month.

Spread Out in Islands

The task of bringing men home from the Pacific will be more difficult than returning them from Europe because they must be gathered from many islands.

Fourteen troop transports were bound from Marseille, France, to Manila when the Japs surrendered. Thirteen were ordered to make for American ports. The 14th, carrying service forces troops needed for construction work, was kept on its way.

Four hundred supply ships also were bound for the Pacific. Those with general cargoes were told to proceed, but those loaded with ammunition alone were returned to American ports.

Half Million a Month

The army will be reduced by five million men in the next 12 months at the approximate rate of half a million a month. Twenty-two discharge centers have been designated and five more will be established, one probably at Fort Custer, Mich.

The soldiers will be discharged at the center nearest their homes.

This is the way the army discharges a man, or "separates" him, as the army is saying in this war:

His clothing and equipment are inspected and he is asked to turn in all unessential items. When his records are completed, he is given new clothing if his old clothes are worn. He's to have two uniforms, new or looking new, one of wool and the other of cotton. He gets new shoes if he needs them, or the ones he has on if he doesn't, and he can keep his handkerchiefs, neckties, socks, and toilet articles.

"He wants to make a creditable appearance upon arriving home," Maj. Gen. Joe N. Dalton explained in an interview today, "and we share his desire."

Informed About Rights

GI Joe then gets a lecture about pay, transportation, insurance, his right to disability claims, the benefits to which he is entitled under the GI bill of rights, and the problems he will face on returning to civilian life.

If the soldier wants advice he can get it from a counselor, like himself an enlisted man. From then on it's a breeze. He signs final papers and then is inspected again to make sure that he's dressed spic and span.

If the army decides he is, he gets his final pay, a dicharge emblem for his civilian clothes, and his railroad ticket home.

The army holds a special ceremony to tell him his nation appreciates his service, and home he goes.

VETERANS RETURN

More than 3,000 European veterans reached New York yesterday. Names of those from Chicago and vicinity who were taken to Camp Shanks are on page 15.

Now It's Chicago's Victory Festival!

Tomorrow night's Chicago Music Festival at Soldiers' field will be Chicagoland's biggest victory celebration. Be there with the 90,000 who will join in this great evening of music, featuring Gladys Swarthout and Lawrence Tibbett, community singing, thrilling pageantry, and massive fireworks showing the triumphal entry into Tokyo. Reserved seat tickets at 80 cents and $1.25 are now on sale at Tribune Public Service offices, 1 S. Dearborn st. and 435 N. Michigan av. Get yours today!

Japs Get Red Ultimatum to Quit Fighting

(Map on page 4)

LONDON, Aug. 17 [Friday]—(AP)—The Russians today gave the Japanese Kwantung army in Manchuria until noon Monday to disarm and surrender and charged that the Japanese had counter-attacked on several fronts "at the same time" that their headquarters was appealing to soviet troops to cease hostilities.

"As soon as the Japanese troops begin surrendering their arms, soviet troops will discontinue war operations," Marshal Alexander M. Vassilevsky told Kwantung headquarters in a broadcast order, the Moscow radio reported.

A soviet war bulletin last night said counter-attacks had been repulsed and the Russians had captured the prize communications cities of Kangching, Kiamusze, and Taoan. In addition, the broadcast bulletin said, soviet troops repelled an enemy attempt to recapture the Korean port city of Seishin.

Gives Japs More Time

The soviet commander was quoted as saying that he allowed the Japs until noon Monday to surrender in order to give the Japanese commander time to communicate with all of his troops.

Vassilevsky sent this radiogram to the enemy commander, Moscow said:

"Headquarters of the Japanese Kwantung army has got into touch by radio with headquarters of soviet troops in the Far East with a proposal to cease military operations, thereby not mentioning a word about the capitulation of the Japanese armed forces in Manchuria.

"At the same time, Japanese troops passed to the counter-attack in a number of sectors of the soviet-Japanese front.

"Lay Down Arms"

"I suggest to the commander of troops of the Kwantung army to cease operations against the soviet forces on all fronts, lay down their arms and surrender by 12 midday on Aug. 20.

"The above time limit is being given to enable the headquarters of the Kwantung army to bring the order of cessation of resistance and surrender to the knowledge of all its troops.

"As soon as Japanese troops begin surrendering their arms soviet troops will discontinue war operations."

The radiogram was timed at 6 a. m., Tokyo time.

[Three hours later the Japanese Domei agency quoted a message from the Kwantung commander to the allied forces saying that the Japanese would send "small type aircraft" over the Manchurian front between 10 a. m. and 2 p. m. Friday "to effect swift transmission of the order to cease all military activities and to surrender all arms."]

YANKS IN EUROPE GIVEN VICTORY HOLIDAY TODAY

PARIS, Aug. 16 (AP)—Every American service man waiting to come home from Europe will have a chance to celebrate final victory tomorrow—in his own way with no strings attached. Headquarters of United States forces in the European theater [USFET] announced today that tomorrow would be a one-day holiday.

USFET also announced that two more veteran divisions—the 5th armored and 14th armored—had been alerted for shipment home and that in all, 170,000 combat veterans of the 3d and 17th divisions and the 16th corps would be sent home during September.

KEEP VESSELS AWAY TILL FIGHTING ENDS, FOE ASKS

GREW RESIGNS; DEAN ACHESON NAMED TO POST

BY WALTER TROHAN
[Chicago Tribune Press Service]

Washington, D. C., Aug. 16—Joseph C. Grew, veteran career diplomat who was United States ambassador at Tokyo when the Japanese attacked Pearl Harbor, tonight resigned as undersecretary of state.

Dean G. Acheson [top] and Joseph C. Grew

President Truman designated Dean G. Acheson, who resigned yesterday as assistant secretary of state for congressional relations and international conferences, as Grew's successor. The nomination will be submitted to the senate after congress convenes Sept. 5.

Altho the veteran diplomat explained he was leaving because he has passed retirement age, his departure stirred speculation that he will appear soon in Tokyo as civilian adviser to Gen. MacArthur, supreme allied commander for conquered Japan. Grew and MacArthur are the same age, 65.

Warned of Jap Attack

Grew was ambassador to Japan from February, 1932, to Dec. 8, 1941. Three times during his last year in Tokyo he sent warnings to Washington that the Japs were contemplating attack, naming Pearl Harbor.

He is considered to have a more intimate knowledge of Japan and its people than any American. For this reason considerable credence was attached to the reports he would serve MacArthur much as Robert Murphy, state department officer, attached to Gen. Eisenhower as an adviser on European problems.

Earlier in the day, President Truman said the situation in Japan differs from that in Europe, but he did not finally exclude possibility of assignment of a civilian state department adviser to the general.

In Versailles Delegation

Grew, who is of an old Boston family, entered the state department by the Groton-Harvard route in 1904 and has served in posts thruout the world. He was on the American peace delegation at the Versailles conference at the end of the World war.

He was undersecretary of state in the Coolidge administration. He returned to the post almost a year ago after former State Secretary Hull retired and Edward R. Stettinius, then undersecretary, succeeded the Tennessee veteran.

She Has 6,841 Pressing Engagements with GIs

Pittsburgh, Pa., Aug. 16 (AP)—Now that the war is over, Mrs. H. L. Michael can put aside her needle and pressing iron, with a feeling of duty well done. Since Pearl Harbor, she has cleaned, mended, and altered, free of charge, uniforms for 6,841 service men.

Manila Conference Delayed on Plea by Enemy

(Map on page 4)

MANILA, Aug. 17 [Friday] (AP)—Gen. MacArthur was informed today by the Tokyo radio that Japanese planes have attacked and damaged 12 allied transports off southern Japan. A spokesman said no American reply has yet been made to the notification.

MacArthur earlier today had postponed the momentous surrender conference at Japan's request and guaranteed safe conduct for members of the imperial household flying to the battlefronts to enforce orders to "cease firing."

The Jap message on the air attack was considered in Manila as an official notification from the Japanese government, a spokesman said, because it came on the prescribed frequency. There was no official indication of MacArthur's reaction.

"Venture to Attack"

The text of the Japanese message:

"Radiogram No. 3, Aug. 16—At about noon, Aug. 16, a group of some 12 allied transports approached extremely near the coast of Kochi, Shikoku. At that time the imperial order to cease hostilities had not yet been issued, and our air units ventured to attack the allied vessels, apparently causing some damage.

"At 4 p. m. the order was issued to cease hostilities, as stated in our radiogram No. 1. It will take some time for the said order to reach the front line and produce full effect. It is earnestly requested that the allied forces will refrain from approaching the islands of Japan proper until the order will have been fully effected."

More than 12 hours prior to the time the attack took place, Gen. MacArthur's radioed message to Japan ordering an immediate cessation of hostilities had been acknowledged by several Japanese radio stations.

Japs Request Delay

Unofficially, however, an absence of any immediate condemnatory reply was interpreted as an indication that the incident was regarded as one of the unavoidable events in the closing hours of war.

The Japanese asked for a delay in the meeting at Manila, at which they will receive the stern terms of capitulation, and the supreme commander replied that their messages had been received "and are satisfactory."

MacArthur's reply was surprisingly lenient for a conqueror, but behind him was a vast array of allied power such as the world never had seen and it was obvious he would not allow Japan to take advantage of his tolerance and stall for time.

Sets No Deadline

MacArthur set no new deadline for the Manila conference, evidently in recognition of Emperor Hirohito's problems in getting his warlords to accept defeat. His first message to Hirohito had instructed the Jap envoys to take off this morning in a specially marked plane and land on Ie Island.

The commander now seems bent on letting the Japanese solve their own problems to insure a minimum of hostilities before his occupying armies land in Japan.

It is probable now that the preliminary conference here will not be held until early next week. The added time will permit the Americans to complete hurried plans for the occupation of Japan.

Will Fly to Japan

A great aerial armada is expected to transport many key officials to Japan, prepared to handle details of occupation. All regular air transport between the Philippines and the Central Pacific has been frozen except for highest priority officials. These include, it is understood, several generals, admirals, and officials slated for important roles in Japan.

The Japanese gave no reason for the inability to send envoys to

Jap Prisoners See No Trouble

WITH 6TH DIVISION, Luzon, Aug. 16 [Thursday]—(AP)—A Japanese naval officer in this division's prisoner of war camp said "There will be no trouble when American soldiers go to Japan if it is the wish of the emperor. The army, navy, and Japanese people exist only by the will of the emperor."

Most prisoners agreed all enlisted men would lay down arms, but expressed doubt that officers would surrender as willingly. Some will commit hara kiri, some will surrender, and some may continue fighting, they predicted.

An infantry sergeant from Yokohama expressed the belief soldiers who had surrendered previously now could return home without feeling shame or disgrace. "With this unconditional surrender [by the emperor] every one is in the same class," he said.

Feel Different in Guam

GUAM, Aug. 16 [Reuters]—Japanese prisoners here do not want to return to their homes. Because the emperor made no mention of the status of prisoners of war in his speech they feel they are still in disgrace. The fact that the emperor has capitulated does not seem to lessen their loss of face.

Manila as MacArthur had directed, but said the flight would be arranged "as soon as possible."

Unofficial observers believed the delay indicated either that there was trouble in Tokyo already or that it was expected, and the Japanese wanted no trouble with the militarists after the occupation.

"Will Take 13 Days"

This would be consistent with Hirohito's rescript request against any hostilities which might endanger peace. It is always possible, however, that the Japanese are stalling for some reason not now clear.

[An imperial rescript has a significance for the Japanese which goes beyond Webster's definition of it as "an official or authoritative order, decree, or the like." The emperor is to the Japanese the direct descendant of the sun goddess and as such is their divine authority. His rescripts are accepted by Nipponese as historical fact and obeyed without question.]

The Japanese message said the order to cease hostilities had been sent to all their forces, but it would require at least 48 hours in Japan, six days in China, Manchuria, Korea, and most of the Philippines, eight days in Bougainville, and probably 12 days in isolated areas of the Philippines and New Guinea, for the order to become effective.

A second message said the imperial family party bound for the continent would leave Tokyo at 9 a. m. today, Japanese time, and the party bound for southern regions would leave tomorrow.

Ask Safe Conduct

The imperial party bound for Manchuria will fly to Keijo [Seoul], capital of Korea, the Japanese said. The party bound for China will leave Tokyo, fly to Shanghai, and then go on north to Nanking, the old Chinese capital. The southern party also will travel by way of Shanghai, stop over one night at Canton and proceed on to Saigon, in French Indo-China.

The Japanese then asked safe conduct. They described the planes bound for Manchuria and China as medium, twin engined low wing monoplane transports. The southbound one is a twin engined medium bomber. All will be marked with a sun flag and a red streamer.

In reply MacArthur assured the Japanese every possible precaution would be taken to insure the safety of "the planes bearing the Japanese representatives on their missions."

MacArthur directed the Japanese to notify him at the earliest moment of the flight of the representatives to the Manila surrender conference.

The Japanese in their reply had said they did not understand the type of plane to be used in the Manila flight and to repeat instructions. MacArthur repeated the designation of the plane as a "Douglas DC-3 type transport, understood to be your navy type Zero model 22 112 D-3 or your army type 100 transport plane K 111 57."

However, MacArthur added that if necessary the Japanese were authorized to change the type of the plane to be used, but must advise his headquarters.

MacArthur had sent a second note to Tokyo Wednesday demanding that the Japanese break off hostilities at once, whereupon the allied forces would be directed to cease firing.

Note Takes 30 Hours

At the same time he told the Japanese their representative of the imperial government must be "accompanied by competent advisers representing the Japanese army, the Japanese navy, and the Japanese air forces."

The Japanese reply arrived shortly after midnight, or over 30 hours after the first message was sent to them by MacArthur. It said:

"We feel greatly embarrassed as it is impossible for us to arrange for a flight of our representatives on Aug. 17 due to a scarcity of time allowed us.

"We will, however, proceed at once with the necessary preparations and notify MacArthur as to the date of flight of such representatives which will take place as soon as possible."

Thailand Quits War

The Japanese radio at Bangkok reported that the regency council of Thailand had declared its declaration of war on the allies invalid in the name of King Ananda Mahidol, who is 20 years old and living in Switzerland.

A British plane carrying surrender leaflets over Burma was fired upon by Japanese forces. Allied commanders in southeast Asia went ahead, however, with arrangements to accept local surrender in Burma, Thailand, Malaya, and the Dutch East Indies.

Scattered fighting also was reported in northern Luzon, where captured Japanese said high officers might refuse to obey the imperial order to cease fighting. Gen. Yamashita, who lost the battle of the Philippines, may be among those officers.

Will Sign on Flagship

Where the final signing of the articles of surrender will take place has not yet been disclosed. A dispatch from Guam indicated it would take place aboard the flagship of Adm. Nimitz.

The dispatch said Nimitz had invited Gen. Spaatz, commander of the strategic air forces, and Lt. Gen. Roy Geiger, commander of the fleet marine forces in the Pacific, to be his guests on the flagship "to witness the surrender to which your forces contributed so much."

MacArthur is expected to be joined by representatives of the British, the Chinese, and the Russians. Adm. Bruce Fraser, commander of the British Pacific fleet, possibly may be Britain's delegate.

Sees Trouble from Fanatics When Yanks Occupy Japan

BY PERCY WHITEING

[Former correspondent in Tokio, who lived 35 years in Japan.]

The emperor's order to all Japanese forces to lay down their arms will almost certainly be obeyed wherever they are stationed, as soon as their commanders are assured that the order comes, in fact, from the emperor. The possibility that our forces of occupation may encounter some trouble, however, cannot be entirely excluded.

The most recent case of military disobedience to the emperor followed the mass assassination of cabinet members and other high official on Feb. 26, 1936, in which the recent premier, Adm. Suzuki, was a near-victim. The assassins, a score of junior army officers, and their tools, 1,300 men of the Tokyo garrison, entrenched themselves in central Tokyo, and the emperor ordered them to return to their barracks.

Denounced as Rebels

The officers refused, upon which they were denounced as rebels, and after the troops had been persuaded to desert them, they were captured, tried, and executed—not for the assassinations, but for disobeying the emperor. This miniature rebellion was not against the emperor but against his cabinet and advisers.

In the early years of Emperor Meiji's reign, the beginning of the modern era and a period of great unrest, there were some armed rebellions, which were suppressed by force. In the present situation, the new government, aware of the tense feeling that will exist, will almost certainly take vigorous measures to enforce rigid obedience.

May Attack Yanks

In the home islands there may be sporadic cases of violence against occupation troops and officials. The Japanese are suffering the bitterest humiliation of their 26 centuries of history, and it is likely that some fanatical individuals will resent this so deeply that they may try to assassinate American personnel or Japanese officials, absolving themselves from disobedience to the emperor on the ground that he has been badly advised—as did the 1936 assassins.

The selection of Prince Naruhiko Higashi-Kuni for the post of premier is evidently due to the fact that with his personal prestige it is expected he can effectively control the home population and the army and naval forces at home and abroad. He is the ablest and most forceful member of the imperial house.

See Chaos in Tokyo

Despite Domei's broadcast denial of any disorders in Tokyo, there evidently is considerable chaos, even if hidden behind closed doors.

Hirohito's rescript accepting the allied Potsdam declaration illustrated considerable opposition to surrender. The cabinet change obviously disrupted the country's normal political life. This was further underlined by the relative delay in naming the new cabinet.

Ordinarily investiture of a new cabinet would precede the appointment of any mission bound for such an important diplomatic undertaking, such as the envoys who are to meet MacArthur.

Noted for Stalling

Japanese officials thruout history are noted for prolonged delays in answering official documents. The principal reason for this is the sense of "face" they believe they gain by forcing the other party to wait, particularly if the incident is to Japan's disadvantage. In surrender, they would be consistent in attempting to gain the last measure of face.

Everywhere on the way to the meeting with MacArthur, the Japanese delegation will see the handiwork of their own forces during the street fight in Manila and the preparations the Americans had made to use the city as a springboard for future operations.

MacArthur's office is in one corner of the battered city hall where shell holes still gape in some walls. Across the street is the tumbled ruins of the legislative building. Near-by is the neatly stacked rubble which marked the outer edge of the Intramuros [walled city].

HIROHITO NAMES WIFE'S UNCLE AS PEACE Ppremier

BY THE ASSOCIATED PRESS

A Domei dispatch recorded by the FCC last night said the new cabinet of Gen. Naruhiko Higashi-Kuni was sworn in at the imperial palace in Tokyo Friday morning [Japanese time].

The wireless dispatch said that following the investiture ceremony the new ministers returned to the premier's residence and held their first meeting. FCC monitors said Domei had censored without explanation the exact time of the investiture ceremony.

Includes Prince Konoye

An earlier dispatch said Higashi-Kuni had completed his cabinet which included Prince Fumimaro Konoye, who was premier at the time of Japan's attack on China.

Prince Higashi-Kuni himself took the war minister's portfolio in addition to the premiership, the dispatch said. Emperor Hirohito had asked the prince, who is his cousin and the empress' uncle, to form a new government.

Prince Konoye was named minister without portfolio and Mamoro Shigemitsu, former foreign minister, returned to that post, the dispatch added. He will also hold the post of greater East Asia minister. A later Domei broadcast said Konoye would be vice premier and that the choice of premier was made by the emperor without the customary approval of advisers.

Other appointees as listed in the dispatch included: Adm. Mitsumasa Yonai, navy minister; Chikuehei Nakajima, munitions minister; Iwao Yamasaki, home minister; Juichi Tsushima, finance minister; Dr. Chuzo Iwata, justice minister; Kenzo Matsumura, minister of education and welfare; Kotaro Sengoku, minister of commerce; Naoto Kobiyama, minister of transportation; Takatora Ogata, minister without portfolio, president of the board of information and chief secretary of the cabinet; Naokai Murase, president of the legislation board.

Prince Konoye [left], Juichi Tsushima, and Adm. Yonai [right].

The emperor broke all precedent in naming an imperial prince as premier.

May Be War Criminal

Prince Higashi-Kuni, 57, was a candidate for the allied list of Japanese war criminals to be punished. As one of Nippon's war leaders, he was reported to have threatened trial and possible execution for allied airmen forced to bail out of their planes over Nippon.

Three home ministry officials quit Suzuki's government, said another broadcast which listed them as Vice Minister Hirochi Nado, also president of the people's volunteer corps; Ryo Mizuike, director of the police bureau, and Kingo Machimura, Tokyo police chief.

One of five new members appointed to the house of peers today by Emperor Hirohito, on Suzuki's recommendation, declined the honor, another Tokyo broadcast said.

HE'S EMPEROR'S COUSIN

Prince Naruhiko Higashi-Kuni is the ninth son of the late Prince Asahiko Kuni, who was a brother of Emperor Meiji, grandfather of the present Emperor Hirohito, and so is second cousin of Hirohito. Born in 1887, he married his cousin Princess Toshi-ko, youngest daughter of Meiji, in 1915, and so was brother-in-law as well as cousin of Emperor Taisho, father of Hirohito.

Prince Higashi-Kuni's brother was the late Prince Kuniyoshi Kuni, father of Empress Naga-ko, and so he is an uncle of the empress.

The prince established the separate imperial house of Higashi-kuni [Eastern Kuni] in 1906 by order of Emperor Meiji. All Japanese imperial princes have had careers in the army or navy, and Prince Higashi-Kuni's has been in the army, where he had the post of chief of the military aviation board, and later commander in chief of defense headquarters, as well as being a member of the supreme war council. He was educated at the Japanese military academy and the St. Cyr military academy in France. He visited Chicago in 1927, returning from France. His brother and sister-in-law, Prince and Princess Kuniyoshi Kuni, visited Chicago in 1909.

New Jap Premier

(Story in adjoining column)

[Associated Press Wirephoto]

Gen. Prince Naruhiko Higashi-Kuni, chosen as premier by Japanese emperor.

Burocrats Stick to Jobs to Win the Reconversion!

Washington, D. C., Aug. 16 [Special]—Overheard today in a capital cocktail lounge, one burocrat said to another: "They won't fire us. The war effort's over, but now we're in the reconversion effort."

JAPAN CHANGES TUNE ON ATOM BOMB INVENTION

San Francisco, Cal., Aug. 16 (AP)—The Japanese flow of condemnation of the allies for development and use of the atomic bomb was replaced today by praise for the scientific genius which developed it.

The Tokyo newspaper Yomiuri Hochi, in an article quoted by radio Tokyo, said "rather than accuse those who used the fateful atomic bomb, it will be more bushidolike to give due credit to the scientific superiority of those who were capable of producing such a weapon.

"It would be much to our good if we can accuse ourselves of being so incapable. The Japanese must now learn to look into the face of reality. There is a reason for victory just as much as there are causes for defeat. We had failed to gauge our limitations and knew not enough of our adversary."

Show No Discontent

Domei agency said the Japanese people, altho overcome with sorrow, showed no feeling of discontent over surrender.

"Reports from various districts indicate that the people remained extremely calm, going about their business as usual. No untoward incidents or emotional outbursts were reported," said the broadcast.

"Practically all Japanese heard the broadcast and all were filled with awe at the thought that they had failed in their duties to his majesty and caused his majesty grave concern. His majesty's decision to end war was also a supreme order which must be obeyed at any cost."

The Domei agency broadcast last night that Emperor Hirohito had issued an imperial rescript to the officers and men of the Japanese military "instructing them to maintain solid unity and strict discipline in their movements."

Live up to Peace Terms

Tokyo radio quoted press reports that food, housing, and reconstruction were Japan's most pressing problems. A Mainichi Shimbun newspaper editorial warned the Japanese to live up to peace terms.

The newspaper warned the people "not to take an attitude that Japan would not have been defeated if a different strategy were employed against the allies, or if the soviets had remained neutral or if the atomic bomb had not been employed against Japan."

Japan's position was "far from satisfactory," the editorial continued, "even without the use of the atomic bombs."

Mediterranean Censorship Stays Until Japan Signs

ROME, Aug. 16—The Mediterranean theater is taking no chances on the Japanese "pulling a fast one" before the surrender is signed, sealed, and delivered. Under a directive received today by public relations officials here from the combined chiefs of staff at Caserta, press censorship will continue until there is no longer the slightest room for doubt.

Reports Invasion Fixed Before Japs' Surrender

St. Louis, Mo., Aug. 16 (AP)—Gen. MacArthur's forces, prior to Japanese acceptance of surrender terms, hoped to accomplish the occupation of Japan by Aug. 15, the day after Nippon's capitulation reply was received, Maj. Gen. Lief Sverdrup, army engineer, told the Rotary club today.

O-G SHOES for MEN

AT

$7.95

OTHER O-G SHOES for MEN $6.95 to $13.50

O-G SHOES of exceptional quality...full kid lined...for men in or out of service. Just one of many styles. Sizes 5 to 14...AAA's to E's. Mail orders given prompt attention.

Ration Coupons 1, 2, 3 and 4 now acceptable

O'CONNOR & GOLDBERG

205 SOUTH STATE ST. • 59 WEST MADISON ST.

4616 Sheridan Road · 1147 Lake St., Oak Park · 3225 Roosevelt Road
3300 Lawrence Avenue · 6348 South Halsted St. · 1255 Milwaukee Ave.
835 East 63rd Street · 4040 West Madison St. · 2752 Milwaukee Ave.

O-G NEIGHBORHOOD STORES OPEN THURSDAY AND SATURDAY EVENINGS

Finest Food Values in Chicago
GIMBEL'S
RESTAURANT AND COCKTAIL LOUNGE 30 W. Randolph St.
COMPLETE LUNCHEONS & DINNERS

WASTE PAPER STILL URGENTLY NEEDED!

Every pound of waste paper you can contribute is urgently needed today and will continue to be needed. So keep on saving your newspapers, magazines, and paper products of all kinds. Bundle all your waste paper and have it ready for the next big collection. Watch for the date.

Evans America's Largest Furriers

Compare the Extra Value in this

Evans FUR LINED COAT

THE "BUTTON-IN" FUR LINING of finest natural Coney, selected by Evans fur experts (which, in turn, is again lined with rayon satin) is your guarantee of winter warmth. Take it out—and you have a topper for summer, fall, spring. Of 100% wool, with whip-stitched effect on revers, pocket flaps and over the flattering flange shoulders. *Another Big Evans August Value, Tax Free.....* $55

EXTENDED CHARGE ACCOUNTS INVITED

EVANS · 2nd Floor Salon · 36 S. STATE ST.

STEVENS

AUGUST FUR SALE

That "Mink Look"...

in richly beautiful

MUSKRAT COATS

famous for long, hard wear

...featured in Stevens August Fur Sale for 295.00

plus tax expenses

That "Mink Look"! . . . luxurious—pampered—expensive . . . amazing for only 295.00 . . . possible with these beautifully Mink and Sable blended Muskrats. This is luxury plus service, for Muskrat is famous for hard year-in-year-out wear. Its rich, brown coloring is flattering and completely costume-adaptable. The styling is new—with big sleeves, loose, free-hanging lines. Get the "Mink Look" *now* in a beautiful Muskrat coat from Stevens—specially priced in our August Fur Sale.

Our convenient payment plans make it easy to own a Stevens Fur Coat. Ask about them when you come in.

Stevens Fur Salon is AIR COOLED for your comfort!

Fur Salon—3rd Floor CHAS. A. STEVENS & CO., STATE STREET Open 9:45 to 5:45

TRI-PHI NEW FALL JUNIOR SHORTIES

$39.95

"Cut it short" was the idea when Tri-Phi created this new fall shortie. So "cut it short" is going to be our idea in telling about them. We'll simply say they're ever and ever so swaggery . . they're in royal and kelly . . and as heaped with quality and value as they are with style

Sizes 9 to 15, other shorties to $59.95, 3rd floor

Maurice L. Rothschild

State at Jackson

Because Chicago Tribune correspondents in Washington and thruout the world watch day to day developments vigilantly, doing their own fact finding, Tribune readers are fully and immediately informed of every important happening.

The same delicious ice cream

IN A NEW ICE TRAY CARTON

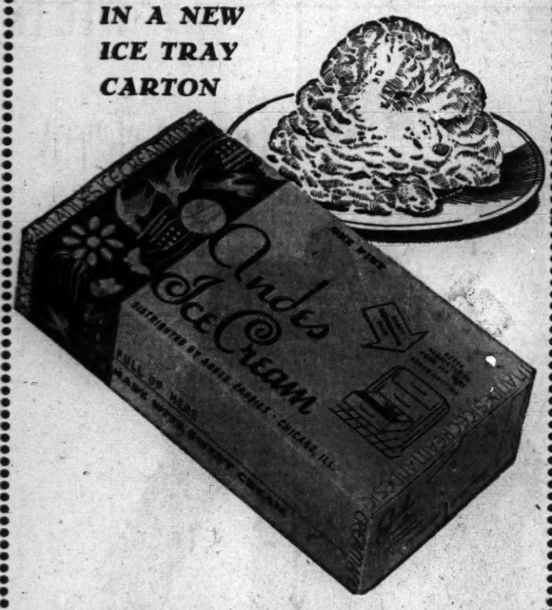

• Keeps solid and cold for hours

ANDES ICE CREAM

Slip Andes (this new, pint-size, tray-size carton) in the refrigerator—take it out, even hours later—and your ice cream's firm, fresh and cold! In its refrigerator pack, Andes keeps colder longer—makes for more "solid servings" every time! Try a brick—tonite!

Available now at all Andes Candy Shops

Andes Candies (THE PEAK OF ALL)

50 SHOPS IN CHICAGO AND SUBURBS

MINK

1945-46 fashions made in our own factory and offered at savings that suggest that you invest now for next winter. Budget, if you wish!

Beautiful Catalog of Fur Masterpieces Free on Request

	Regularly	Sale Price
NATURAL MINK	$750	$550
NATURAL MINK	$950	$725
RANCH MINK	$1650	$1450
BLENDED MINK	$1850	$1650
WILD MINK	$2500	$2250
WILD MINK	$2750	$2450

All prices plus Fed. Tax

Miller Fur Co.
166 N. MICHIGAN AVE.

BUY WAR BONDS AND STAMPS

Open All Day Saturday 9:30 to 5:30

Sheer genius into one perfect suit! Fabulous wool gabardine, a wonderful worsted. . . . Important new colors and black.

$49.95

John T. Shayne

MICHIGAN AVENUE AT RANDOLPH

U. OF C. REVEALS STORY OF WORK ON ATOMIC BOMB

Tells of Part It Played in Development

BY ROY GIBBONS

The University of Chicago yesterday disclosed within security limits established by a war department report, the part it has played as a research center in coördinating the work of an army of scientists whose nationwide efforts produced the atomic bomb that blasted Japan into surrender.

Robert M. Hutchins, chancellor, emphasized that altho the university has in no sense been exclusively responsible for success of the research effort, some hint of the enormity of the task may be gained from an army statement that 30 volumes will be required to explain the school's contributions to the atomic project.

Reach Turning Point

As reported by the university what is regarded as the first successful attempt to unleash and control the power of the atom occurred Dec. 2, 1942, when a group of Midway scientists, headed by Dr. Arthur Holly Compton, Nobel prize winner and dean of the school's department of physical sciences, gathered under the west stands of Stagg field.

They had come to witness an experiment and what they saw that day on the Stagg field squash court, a university spokesman explained, marked the turning point in experiments to tap the power of the universe locked in the mighty atom.

Enrico Fermi, another Nobel prize winner and self exiled Italian physicist, had charge of the demonstration recalled on the Midway as "The exciting half way mark" in the long series of experiments.

Fermi Makes Demonstration

What Fermi, who is soon to join the University of Chicago faculty, showed the tense little group of scientists that day was the accomplished fact of man's ambition to cause one atom part to detonate another much after the fashion of firecrackers exploding in sequence. The feat is referred to in the university's report as "a self maintaining nuclear chain reaction pile." Without that experiment, a spokesman for the school asserted, no atom bomb would have been possible.

The end product of Fermi's experiment was plutonium, an element obtained by bombarding uranium with neutrons. The amount of plutonium obtained in the original installation operated by Fermi was so small, however, that experts estimated the process would have to be kept going for 70,000 years to produce enough to power a single atom bomb.

Paves Way for Plant

This calculation which the university says was based on the assumption that one atom bomb would require 100 kilograms [roughly 220 pounds] of plutonium, pointed to the need of an intermediate plant to serve as a pilot installation to produce a few grams of plutonium for experimental purposes. It also led to construction of a large main plant at Hanford, Wash., where plutonium could be produced on a relatively vast scale.

Events leading up to the Stagg field experiment, the university recalls, climaxed the story of the school's research into atomic power extending back into three decades.

In 1920, the report continues, Prof. William D. Harkins of the university faculty predicted that the nucleus of the atom would be found to contain another particle in addition to the atom's positive charge, called a proton. His prediction was verified 12 years later by James Chadwick, an English physicist, who discovered the neutron and won the Nobel prize.

Compton Writes Report

Dr. Compton, who has directed the Midway atomic research under auspices of what has been known as the "metallurgical experiment," is disclosed as the scientist who, on Nov. 6, 1941, wrote the third report of the National Academy of Sciences when it met with officials of the office of scientific research and development in Washington, D. C.

That report, written a month before Pearl Harbor, among other formulae, is revealed to have established that at least two kilograms [4½ pounds] and not more than 100 kilograms [220 pounds] of atomic material must be brought together to produce explosive fission [atomic rupture]. The report also set forth that the explosive energy contained in 2½ pounds of uranium is equivalent to 300 tons of TNT and suggested that from one to 10 tons of U-235 [a uranium twin] would be required to devastate German military objectives.

ROBBED OF $57 AND WATCH

Three armed Negroes robbed him of his watch and $57 in front of 9486 S. State st., James A. Vanis, of 34 E. 95th st., reported yesterday.

Thailand War Over

[Associated Press Photo]

King Ananda Mahidol, pictured at the age of 12.

San Francisco, Cal., Aug. 16 (AP)—The Japanese operated radio at Bangkok reported today that the regency council of Thailand [Siam] had proclaimed its declaration of war against Britain and the United States "null and void and not binding on the Thai people." The English language broadcast, beamed to the orient, was issued in the name of King Ananda Mahidol, who soon will be 20 years old and has resided in Switzerland thruout the war.

The proclamation said Thailand was resolved that "the friendly relations existing with the united nations prior to Dec. 8, 1941, shall be restored." It contended that "after the Japanese entered the territory of Thailand, the Thai people combatted aggression everywhere and the declaration [of war] was contrary to their wish."

Thailand was taken over by the Japanese as a puppet state and formally declared war against Britain and the United States Jan. 25, 1942. No Siamese troops ever took the field, however.

WAR CASUALTIES HEAVIEST IN AIR, RECORDS REVEAL

America's warriors of the sky, forced into the forefront of battle from the instant Jap planes struck at Pearl Harbor and carrying the brunt of attacks thru most of the fighting to final victory, suffered a percentage of losses far higher than any other branch of service, search of military reports revealed yesterday.

Lt. Gen. Ira C. Eaker, deputy commander of the army air forces and former allied supreme commander of air in the Mediterranean area, revealed in part the costly price American airmen have paid when he reported that in 14 months of operation in Italy the 15th air force lost 2,270 heavy bombers and 22,700 men. This, he explained, was equivalent to 115 per cent of strength and added that "few can point to higher casualties."

Losses in Europe 90,000

Gen. Eaker summarized American air losses in Europe at more than 90,000 men with approximately one-third killed, one-third wounded, and one-third missing. This compares with total army casualties listed early in August by War Secretary Stimson as 197,676 killed, 570,766 wounded, 34,734 missing, and 117,741 prisoners of war.

While the navy makes no distinction between its air and sea forces in casualty figures, comparatively heavy losses were sustained by navy and marine airmen. Early last month navy casualties were listed as 51,588 killed, 72,855 wounded, 11,611 missing, and 3,756 prisoners of war.

The damage to the air strength in the Pacific was as severe as it was to the United States fleet when Jap planes struck Pearl Harbor. Gen. Arnold reported that before the Jap attack the army had 1,157 combat planes with 526 of these stationed in Hawaii and the Philippines. Twenty-four hours after the surprise attack on Hickam field in Hawaii and Clark field in Luzon there were 176 planes left. Navy air losses at Pearl Harbor were correspondingly heavy.

Losses Heavy on Luzon

On Luzon the army airmen had 35 B-17 fortresses, 30 medium and 8 light bombers, and 220 fighters. This force was reduced to 17 B-17s and 70 fighters. Fourteen of the B-17s were withdrawn to Australia and sent to Java. The fighters were worn down to 18 planes when Gen. MacArthur retreated to Bataan to make his heroic stand.

Lt. Col. William E. Dyess, who later escaped to give the nation its first first-hand account of Jap brutality, was among the few army flyers who moved to improvised air fields on Bataan and patched the remaining planes until the last two P-38s went on their farewell sortie with bombs tied to their wings, the nation's first improvised fighter bombers.

Thru most of early 1942 navy airmen served in a defensive warfare in the Pacific while army air forces built up strength in England. Naval task forces made quick stabs at the Marshall and Gilbert Islands, in one of which Lt. Edward H. O'Hare rose from the deck of a carrier to blast six Jap planes and set a new navy record for one day's fighting. Other pilots got 10 more, two of the 18 Jap bombers escaping to their island refuge.

Navy fighters delivered their first full body blow when planes from the Lexington encountered a Jap invasion fleet moving southward in the Coral Sea May 4, 1942. For three days planes of the opposing sea forces fought the first battle in naval history in which surface craft did not meet. When the battle wound up on May 8 the Japs were limping northward minus 19 ships.

A month later a navy patrol plane discovered a Jap invasion fleet west of Midway of such immense proportions it was plain the enemy intended the capture of the Hawaiian Islands and possibly an attack on the California coast. Nine fortresses from Midway attacked the fleet and inflicted some damage.

The next day four army torpedo bombers from Midway found the fleet and went in to attack. Two returned. Six marine torpedo bombers hit the Japs and one returned. Sixteen marine dive bombers struck and eight came out. Ten Jap ships were damaged, but the big fleet did not even falter in its advance eastward.

The morning of June 6 planes from a carrier force north of Midway took to the skies. The Japs altered their course during the night and only Lt. Comdr. Waldron, commanding torpedo squadron 8 from the Hornet, guessed correctly. Radioing the enemy's position and without fighter cover or bomber protection of any kind, he ordered an attack.

Thru the protecting screen of destroyers, cruisers and battleships, straight toward the four Jap carriers the 15 planes dove. One by one they were shot down, but not until one of the carriers had been severely damaged and the fleet formation thrown into confusion. Out of the 30 members of Torpedo 8 one survived -Ensign G. H. Gay Jr., who was in the water 24 hours before he was rescued.

Marine Casualties Heavy

Protecting Midway, a tiny speck in the Pacific but of inestimable military value, were 84 marine airmen. At the end of the battle Midway was secure, its runways still serviceable but 17 of the 84 marines were wounded and 38 missing, total casualties of 55. All 84 were decorated.

Kenney's 5th air force developed skip bombing, perfected transport of troops by air and then supplied them by air. Kenney's planes in March, 1943, found a large Jap convoy in the Bismarck sea and smashed it, inflicting the loss of a score of ships and 12,700 officers and men on the Japs while losing one Flying Fortress and 13 men.

Destruction of German military objectives also was destructive to American planes and airmen. In an attack on the Messerschmitt plant at Regensburg on Aug. 17, 1943, 24 Flying Fortresses were lost. In an assault on Stuttgart on Sept. 6, 45 of 338 Fortresses were shot down.

Lt. Gen. Spaatz, commander of the 8th air force, reported last January that in three years the losses of the 8th included 5,000 bombers and 2,500 fighters and more than 50,000 men.

Kills Himself

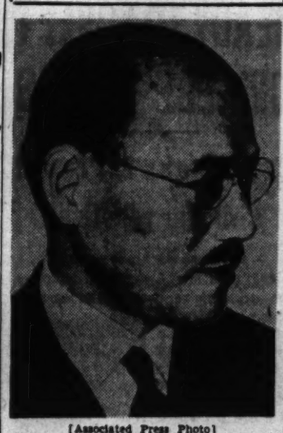

[Associated Press Photo]

LT. GEN. KIYOMI OKAMOTO

BERN, Switzerland, Aug. 16 (AP)—The Japanese legation announced that Lt. Gen. Kiyomi Okamoto, who became Japanese military attache in Switzerland in 1943, had committed suicide today after sending his best wishes to Emperor Hirohito. "A deep feeling of military responsibility for Japan's present difficult situation led to his decision," a legation statement said.

Okamoto, about 55, formerly was assistant chief of staff at Singapore. He had been under medical treatment at Zurich since January.

Tokyo yesterday announced the suicide of Gen. Korechika Anami, war minister.

O-G SHOES

FASHIONABLE, NEW

Anklets

BY FERNCRAFT OF CALIFORNIA

$8.95

Featherweight black suede... and sublimely soft and supple. Exclusive with O-G's!

Ration coupon No. 4 is now acceptable...also 1, 2 and 3

O'CONNOR & GOLDBERG

23 MADISON, EAST • 205 SOUTH STATE STREET

WE BUY DIAMONDS

Get Our Prices Before You Sell

FIDELITY

5 South Clark St.

ENROLL NOW FOR FALL TERM

GERMAN FRENCH-ITALIAN

Any Spoken Language

For 67 Years Berlitz Has Never Failed

BERLITZ 30 N. MICHIGAN FRanklin 4341

SIZES 38 TO 44

Feminine . . . and fringed

Youthful idea for day or night . . . side-draped to flatter you . . . designed to slim you. Black rayon sheer. 22.50

Hat featured 7.95

AIR-COOLED SECOND FLOOR

Lane Bryant

101 N. WABASH AVE.

Chicago Daily Tribune

THE WORLD'S GREATEST NEWSPAPER

Vol. CIV. Friday, Aug. 17 No. 197

Published daily except Sunday at Tribune Tower, 435 North Michigan avenue, Chicago 11, Illinois.

The Tribune company, publishers.

MAIL SUBSCRIPTION PRICES:

Mail subscription prices in Illinois (outside Chicago), Indiana, Iowa, Michigan, and Wisconsin: Daily Tribune only, $8.00 per year; with Sunday Tribune, $12.50 per year.

Zones 3 and 4, in states other than Illinois, Indiana, Iowa, Michigan, and Wisconsin: Daily Tribune only, $7.50 per year; with Sunday Tribune, $15.00 per year.

Zones 5, 6, and 8 inclusive, Canada and Mexico: Daily Tribune only, $12.00 per year; with Sunday Tribune, $19.50 per year.

Foreign: Daily Tribune only, $25 per year, with Sunday Tribune, $42.00 per year.

Entered as second class matter, May 14, 1903, at postoffice at Chicago, under the act of March 2, 1879.

DISPLAY HITLER BOOT HOOK AT TRIBUNE TOWER

Several hundred persons paused before the windows of Tribune Tower yesterday to view one of Adolf Hitler's boot hooks, sent to THE TRIBUNE as a souvenir by Henry Wales, a Tribune correspondent in Germany. Wales found the hook, used to pull on military quarter boots, in a drawer in a table beside the bed in which the nazi leader slept in a bomb shelter of the chancellory gardens.

THE RANCH RESTAURANT

123 E. OAK ST.

Open All Nite Ample Parking

PIANOS

WAREHOUSE SALE

CONVERTED SPINET $119

Trade In Your Old Piano

Terms $2.50 a Week

30 DAYS' TRIAL

Open Fri. & Sat. 9 a.m.-9 p.m.

WAREHOUSE 39

S. Ashland & 39th St.

SATISFACTION GUARANTEED

TROPICAL WORSTED SUITS

of custom-like quality with hand stitched edges

$53

You'll probably greet these suits like a "long lost brother" . . that's how glad you'll be to see them. They radiate that exclusive custom-like quality that everybody's so anxious to find . . in the rich porous worsteds, in the distinguished style lines, in the hand stitched edges, in the exquisite details everywhere. The price is a real treat, too—only $53

Other tropical suits from $25 to $79, 6th floor

MAURICE L. ROTHSCHILD

State at Jackson

Open All Day Saturday 9:30 to 5:30

OUR GUARANTEE: *We will refund your money if you can find fur coats of equal quality at prices lower than ours*

Featured in Our August Sale of Shayne Quality Furs

OCELOT COAT

One of the most dashing furs of the season! . . . Swing back, tuxedo front, deep cuffs.

$495
plus federal tax

Mink or Sable Dyed Muskrat	$265
Silver Blue Dyed Muskrat	325
Alaska Sealskin, black, safari, matara	695
Grey or Black Persian Lamb	695
Canadian Otter	695

plus federal tax on all coats listed

john t. Shayne
michigan avenue at randolph

JAPS REPORTED READY TO ACCEPT CHINESE TERMS

U. S. Seeks to Prevent Civil War with Reds

(Picture on back page)

CHUNGKING, Aug. 17 [Friday]—(AP)—Reliable reports said today that the commander of all Japanese forces in China had sent word to Generalissimo Chiang Kai-shek accepting Chiang's terms for arranging surrender of the enemy.

Gen. Patrick J. Hurley

It also was learned on good authority that United States Ambassador Patrick J. Hurley was prepared to fly to Yenan in an attempt to induce Communist Leader Mao Tzetung to come to Chungking to discuss settlement of differences between the Communists and the central government which hold the threat of civil war.

Chinese Communists, meanwhile, continued open defiance of the Chiang government.

Red Operations Reported

Unofficial but reliable reports said Chinese communist forces were persisting in military operations north of the Yellow river aimed at establishing control of Tsingtao, Tientsin, and other vital points and that communist underground fighters had infiltrated into Shanghai.

The Communists themselves announced they were nearing the ancient Chinese capital of Peiping. They have dominated the hills surrounding the city for some time.

As for ending fighting with the Japanese, Lt. Gen. Yasugi Okamura was said to have agreed to send a representative to Yushan in northeastern Kiangsi province to take orders from Gen. Ho Ying-chin, Chinese field commander.

Okamura reportedly told Chiang that the bulk of Japanese troops had already withdrawn from Nanking, where the Chinese plan to reëstablish their capital, and that a small force of Japanese was left in the city to maintain peace and order until arrival of Chinese national troops.

Asks End of Lend-Lease

Ho is expected to insist that Okamura instruct his troops to surrender only to duly accredited allied representatives, thus preventing them from turning over their arms or themselves to Chinese Communists.

Gen. Chu Teh, communist general, has refused to comply with Chiang's order forbidding the Communists to accept surrender of either Japanese personnel or equipment.

[A broadcast today from communist headquarters in Yenan said Gen. Chu Teh had called on the United States to halt lend-lease to Chiang's government in order to lessen "the danger of civil war in China."

U. S. to Aid Redeployment

American commanders in China disclosed that United States army air force units will undertake large scale redeployment of Chinese troops to facilitate disarming and interning of the Japanese and carrying out of the surrender terms.

Use of American planes in the redeployment was disclosed by Lt. Gen. Albert C. Wedemeyer, commanding general of United States forces in China, and his air commander, Lt. Gen. George Stratemeyer.

Stratemeyer said his planes would be used to escort Chinese dignitaries to formal Japanese surrender ceremonies and in other missions facilitating the peace. The planes and personnel will be protected, he added, even if it means shooting, but the American personnel has been instructed not to fire first.

Gen. Wedemeyer said he intends to move the headquarters of the United States forces in the China theater to Shanghai. He hinted that the transfer to Shanghai, at last reports still enemy occupied, might be soon.

The Chungking radio today quoted the Chinese newspaper Ta Kung Pao as making the unconfirmed assertion that American troops had landed in Shanghai.

Wedemeyer said that lend-lease deliveries to China will cease everywhere by law when the peace is formalized.

Jap Flyers Attack Allied Transports

(Story on page 1)

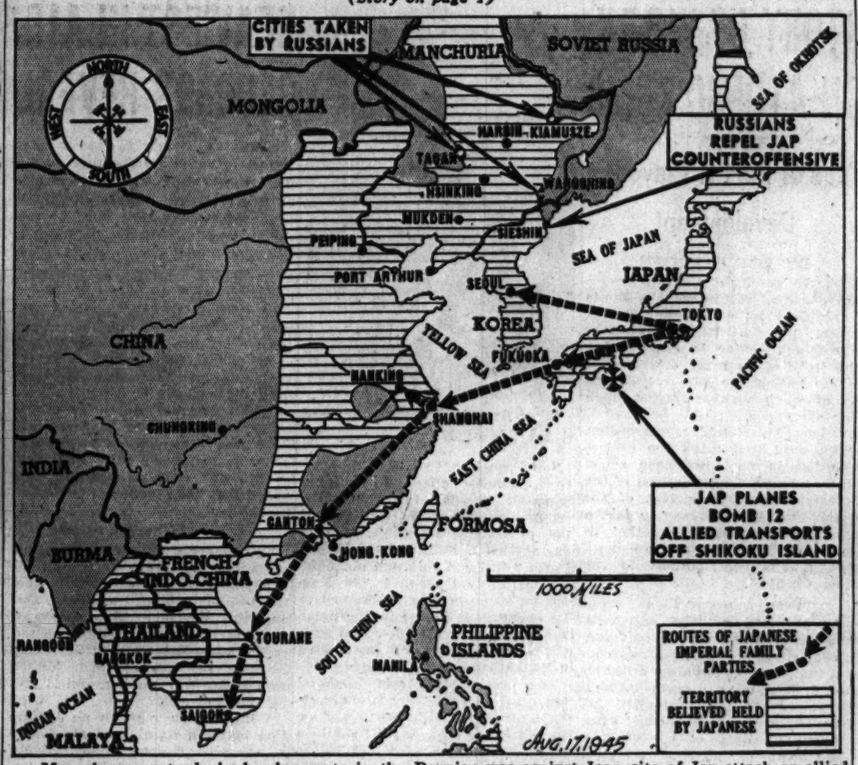

Map shows yesterday's developments in the Russian war against Japs, site of Jap attack on allied ships, and the routes to be followed by members of Japanese imperial household flying with "cease fire" orders to battlefronts.

Surrenders in China

(Story in adjoining column)

[Associated Press Photo]

Lt. Gen. Yasugi Okamura, commander of Jap forces in China, who radioed agreement to surrender his armies to Chiang Kai-shek.

HALSEY VESTED WITH INSIGNIA OF A BRITISH KNIGHT

ABOARD THE BRITISH FLAGSHIP OFF JAPAN, Aug. 16 [Reuters]—Adm. Bruce Fraser, commander in chief of the British Pacific fleet, today on behalf of King George VI. invested Adm. Halsey, commander of the United States 3d fleet, with the insignia of knight of the order of the British empire.

The simple ceremony took place in bright sunshine on the veranda deck of the American flagship in the presence of Adm. Bernard Rawlings, commander of the British task force operating with the 3d fleet, and joint staff officers. The fleet was spread as far as the eye could see on all sides, steaming peacefully across a lake calm sea.

"I can perceive of no greater contribution to the future of the world than that our two navies should make a habit of meeting and working together from time to time," Adm. Rawlings said.

MANILA TO PLAY VITAL ROLE AS ASIATIC BASE

MANILA, Aug. 16 (AP)—The great port and supply facilities established here for the invasion that wasn't necessary will be taxed by more extensive demands during early days of peace, officers said today. Brig. Gen. Arthur G. Trudeau, commander of the Manila base, said this port "will assume an even greater importance now that Japan has capitulated."

Manila will be the base for the dispatch and supply of Asiatic occupation troops. It will be the center for redeployment of other troops and for sending home war prisoners and internees rescued from Japan, China and other points.

A vast network of radio and courier communications linking all parts of Asia will center in Manila. Engineers and equipment will go from here to repair air fields, harbors and dock facilities in key cities.

Vigilante Leader Fined in First British Action

LONDON, Aug. 16—The first court actions against vigilantes in Britain today cost the leader of a group of Bournemouth ex-service men who have been installing the families of service men in empty houses, a fine of $200. Melville Jones was accused of taking the law into his own hands regarding houses which were being considered by the town council for housing needy families. The prosecution charged that he took possession of two empty houses and installed families who subsequently had to be evicted.

Edgar a stevens
Evanston

your Persis* jacket
with the precious look of Persian lamb

Foil for all fall clothes. Such a smart wrap over suits—equally perfect for formal wear. You'll love the richness of its fabric—a rayon fashioned to look like luxurious black-dyed Persian lamb. $35

* Reg. U. S. Pat. Off.

Edgar A. Stevens, Inc. Evanston

Store Hours 9:30 to 5:30—Mondays and Thursdays 9:30 to 9:30
Saturdays 9:30 to 1—Air Conditioned for your shopping comfort

BLACK AND BEGUILING SUEDE

by Florsheim

Three new Fall pumps, fashioned for you . . . by Florsheim . . . of coal-black, cloud-soft suede.

Florsheim Shoe Salon 41 North Wabash Avenue
S. E. Corner Washington and Wabash

Customers Ask . . .

WHY Do Fannie May Shops Stay Open Such Short Hours?

To Have Our Customers find a "SOLD OUT" sign on the front door, or to have them enter the shop only to find empty baskets—candy all sold! We think, and most of our customers agree, that it's better to just close up shop when the candy is gone for the day!

Of course we could stay open longer hours by making more candy—but that would mean cutting quality—using inferior ingredients—and that we will not do! As long as the name Fannie May appears on your box of candy, you'll know that it's *genuine* Fannie May of pre-war purity, freshness, and quality!

So until final Victory brings an end to rationing and help shortages, please be patient with our short store hours!

Fannie May
KITCHEN-FRESH CANDIES

WAR TRIAL PLAN DENOUNCED AS LAW VIOLATION

Atty. Gault Tells Perils in Jackson Scheme

American participation in the mass trial of German war leaders under the plan outlined by Associate Justice Robert H. Jackson of the United States Supreme court is without precedent in international law, violates fundamental precepts of American legal procedure, and may result in future vengeance on American military leaders, P. F. Gault, Chicago attorney and former lieutenant colonel assigned to the judge advocate's office, warned yesterday in a privately printed pamphlet.

Gault declared that the Jackson report on trials of war criminals, submitted to President Truman, "cites no precedents and fails to reveal how it reconciles its proposals and conclusions with the law and customs of war and the principles of international law as heretofore established and applied."

Danger in "Noisy Chase"

"There is a real danger," said the lawyer, who served as an artillery major in France in World War I, "that the present noisy chase after those charged with political crimes will divert attention from methodical and relentless efforts to ferret out and punish actual war crimes.

"No authority is even suggested for the proposed program of placing on trial individuals for alleged crimes and atrocities committed since 1933 within Germany, by Germans and others domiciled therein, and there is none," Gault added. "To create such a standard of conduct to be enforced by allied tribunals would be legislation after the event with a vengeance."

Decries Ex Post Facto Laws

Gault insisted that for prosecution of war crimes under the law and customs of war "there is no occasion to invent ex post facto legal standards or create an international kangaroo court; that for orderly trial and punishment of war crimes as defined by established and commonly accepted law the army needs neither advice nor instruction from civilians."

"If an individual's life or liberty is to be taken," Gault pointed out, "it would seem that his conduct should be measured by a standard having universal application. It does not take a long memory to recall that, after control of one of the allied states was seized by those now in power, its former ruler and his helpless family were cruelly destroyed; and it is notorious that atrocities, concentration camps, purges, forced labor, banishment to Siberia, mass transfers of peoples, and kindred practices are associated with the group presently ruling that great country.

Weapons of Totalitarians

"It is common knowledge that such practices are characteristic of any totalitarian regime and essential instruments in keeping it in power."

Commenting on newspaper reports that war criminals are likely to be given a mass trial, Gault asserted "such procedure is suggestive of soviet jurisprudence and trial technique. It violates all fundamental legal concepts of this country, and it would amount to a legal travesty for officers of the United States to be associated with such an undertaking.

Dangerous Precedent Set

"The plan of procedure outlined in the report [by Jackson] will create dangerous precedents tending to place on the shoulders of military men responsibility for the mistakes or misdeeds of the government to which they must render allegiance.

"It is always within the power of the conqueror to deal with the defeated as the aggressor. News reports assert it is contemplated to execute or imprison the members of the German general staff.

"On that theory of law, should the United States ever lose a major war—and God forbid!—the general staff and especially the war plans division would be particularly vulnerable—and corresponding navy personnel would be in danger of being imprisoned or executed as war criminals."

Soong in Capital

Chinese Premier T. V. Soong at Washington, D. C., airport yesterday, with his daughter Laurette, who greeted him on his arriavl in the capital. [Acme Photo]

Washington, D. C., Aug. 16 (AP)—Premier T. V. Soong of China arrived here late today after leaving London yesterday in an army transport plane. Soong, who recently conferred in Moscow with Premier Stalin and Foreign Minister Molotov on far eastern problems, came to Washington for discussions with President Truman and Secretary of State Byrnes.

PEACE ENVOYS TO GET VIEW OF OKINAWA FIELDS

Will Be Flown Over from Ie Island

BY ARTHUR VEYSEY

[Chicago Tribune Press Service]

IE ISLAND, Aug. 17 [Friday].—From the moment their white planes leave their homeland, Japanese officials when they come here en route to Manila to sign an armistice will be escorted by 5th air force fighters.

Three air force generals, Maj. Gen. Kenneth B. Wolfe, deputy commander of the 5th air force,

Maj. Gen. Kenneth B. Wolfe [left], Brig. Gen. Thomas D. White, and Brig. Gen. Fred H. Smith Jr. [right].

Brig. Gen. Frederic H. Smith Jr., commander of the 5th fighter command, and Brig. Gen. Thomas White, commander of the 7th air force, will meet the Jap envoys here.

The Nipponese signers will be immediately put aboard a four engined C-54 plane of the air transport command for the second half of their flight to Manila. The big silver plane will make the final leg unescorted. It will land at Nichols field outside Manila.

Will Circle Okinawa

At the air strip here the Japs will be joined by Col. Harnes Estes, San Antonio, Tex., commander of the 35th fighter group, who will accompany them to Manila.

As the plane leaves Ie Island it will circle this island's three airfields and then fly the length of nearby Okinawa, where the Japanese will get a complete view of the 19 airfields which have already been completed there.

Twelve P-38 fighter planes and one B-25 Mitchell bomber will pick up the Jap peace plane as it leaves Kyushu. The bomber will be present to carry on long distance radio communications. Half way here the 13 planes will be relieved by 13 more. And off Okinawa a third group will assume the escort.

Air Field to Be Cleared

One of the fighters will land on the middle of the three Ie Island air fields. The Jap plane will follow in. The two planes will taxi to the waiting C-54. The air field area will be cleared except for receiving generals and the press.

The generals will ask the identity of the Jap envoys and then escort them to the transport.

The Japs are to arrive in a transport plane which Japan copied from the American DC-3, the plane used by most domestic airlines.

Photo Planes Over Tokyo

OKINAWA, Aug. 16 (AP)—Eight reconnaissance planes winged unmolested over Tokyo photographing airdromes today. The photo planes found the skies clear and no Japanese aircraft aloft.

OPEN NAVY QUIZ ON SINKING OF INDIANAPOLIS

GUAM, Aug. 16 (AP)—A navy board of inquiry has begun an investigation of the sinking of the cruiser Indianapolis on July 30, including the reasons for the delay in search for the ship until after it was overdue more than 54 hours. The Indianapolis was lost in the Philippine sea from enemy action, with 100 per cent casualties to her 1,196 officers and men. Five were officially listed as dead, 875 as missing. The remainder were wounded or suffered from exposure.

WAR ON RAPISTS MAPPED AS SEX CRIMES MOUNT

Law enforcement officials and the Chicago Crime commission yesterday expressed concern over the increasing number of rapes and other sex felonies in the Chicago area, which they attributed to a general lowering of moral standards because of war.

Virgil Peterson, operating director of the crime commission, predicted that sex crimes would continue to increase as a result of post-war conditions. He called for the utmost vigilance on the part of law enforcement officials to keep the number to a minimum and to assure prompt capture and punishment of offenders. He also urged heavier sentences for sex offenders.

Assails Light Sentences

Under military law, rape is punishable by death. The Illinois criminal code provides a sentence of from one year to life.

"All sex offenses have been on the increase for at least a year and unless police increase their vigilance I expect them to go on increasing for a while," said Peterson. "Sentences in Cook county courts have been too light."

Pointing out that rape cases in Chicago increased from 167 in 1943 to 264 in 1944, the greatest percentage of increase for any similar crime in a like period, Peterson recommended greater use by the courts of the sexual psychopathic act. It provides that a sex crime repeater shall be committed to a state institution until he can prove he no is longer a sex psychopath. Then he must stand trial for the sex offense for which he was indicted.

Investigators Kept Busy

Sam Papanek, assistant state's attorney in charge of the sex bureau, also reported that all sex felonies are on the increase, and that his staff of two social service workers and a secretary has all it can do to keep up with its investigative work.

In the first six months of this year, police records show 175 rapes or statutory rapes and 54 rape attempts, compared with 128 rapes or statutory rapes and 52 attempts in the corresponding period last year. Fifty one of last year's rape cases were solved. Thus far this year, 28 have been solved.

The official records, however, reveal only part of the actual number of rapes or attempted rapes, officials said, because many women fail to report them, fearing publicity.

Assert Fear Is Unfounded

They pointed out that this fear is unfounded, because newspapers almost never use the names of rape victims. They urged all women molested by sex offenders to report the circumstances promptly to aid in clearing up the case, and also to protect other women.

Evanston police yesterday still were without a clew to the identity of the Negro who last Tuesday raped an Evanston school teacher in her apartment on Clyde av. after entering thru a window.

Waukegan police and Lake county deputy sheriffs said they were conducting an intensive search for a blond man wearing a blue shirt and bell bottom trousers who severely beat and raped a 20 year old student nurse in the school yard of the Holy Child convent, across from Victory Memorial hospital. Rewards totaling $600 have been offered for the rapist's conviction.

William B. Starr, 21, a salesman living at 809 Westmoreland av., Waukegan, is in the Lake county jail awaiting trial on an indictment charging him with raping a 25 year old WAVE from the Great Lakes Naval Training center three times the night of July 15.

Death Plunge

[Acme Telephoto]

Arrow shows point from which man plunged yesterday from Empire State building in New York.

New York, Aug. 16 (AP)—An unidentified red haired man, 35 to 40 years old, today hoisted himself over a parapet of the Empire State building, paused, looked skyward as if in prayer, then plunged 1,050 feet to his death. A Canadian soldier on the street 86 floors below noticed the hurtling body and warned pedestrians, who scattered. The body struck the pavement on 33d st., near 5th av.

ARMADA OF 133 SHIPS HIT JAPS, NIMITZ REVEALS

GUAM, Aug. 16 (AP)—More than a million tons of fighting steel—133 combat ships including nine fast and powerful battleships and 20 great aircraft carriers — comprised the great allied armada that destroyed Japan's once proud navy and 1,500 of her planes, Adm. Nimitz revealed today.

For the first time the admiral identified the ships of the line which under Adm. Halsey ranged up and down Japan's coast, bombarding her cities, leveling her factories and blasting her air fields with 1,500 planes from its flattops.

America's newest and most powerful men o' war—105 of them—and 28 British combat vessels made up the fighting line.

Toll of 1,000 Ships

More than 1,500 Japanese planes were destroyed or damaged in the final weeks this great 3d fleet—also known as task force 38—harried the enemy's seaboard. It also took a toll of nearly 1,000 Nipponese ships and small craft — sunk, beached, burned, or damaged. Immense damage was done to war plants, industrial areas, air fields, and other targets.

A light American surface unit was the only vessel damaged in the 37 days of operations, broken at times by raging typhoons.

In all, there were eight American and one British battleship in Halsey's armada, 16 American and four British aircraft carriers, 19 American and six British cruisers, and 62 American and 17 British destroyers. In the fleet's train were scores of tankers, ammunition ships, escort carriers, destroyer escorts, and miscellaneous supply vessels. In addition, submarines of the Pacific fleet gave support with their offensive operations, search patrols, and rescue actions.

Praises Service Forces

In a statement accompanying the honor roll, the admiral of the fleet paid tribute to the tireless service forces which moved supplies across the Pacific and delivered them at sea to the fighting craft.

Topping the roll of fighting craft so proudly announced were such mighty battle wagons as the Iowa, Missouri, and Wisconsin—biggest and most powerful of the American navy. With the New Jersey, which was not with Halsey at this time, they form the 45,000 ton Iowa class. Their 16 inch rifles helped to lay waste military targets near the Japanese coast.

Other American battleships were the Massachusetts, Indiana, South Dakota, North Carolina, and Alabama. The British battleship in this bombardment force was H. M. S. King George V.

16 United States Carriers

American carriers from whose decks man made typhoons swept against the enemy homeland included 10 of the 27,000 ton Essex class and six of the Independence class. Illustrious names of battle fame, in this and other wars, are in the list—the Lexington, Essex, Bennington, Hancock, Randolph, Ticonderoga, Yorktown, Shangri-La, Bon Homme Richard, Wasp, San Jacinto, Independence, Belleau Wood, Monterey, Bataan, and Cowpens.

British carriers were the H. M. S. Formidable H. M. S. Implacable, H. M. S. Victorious, and H. M. S. Indefatigable.

The American cruiser column included the heavy type Quincy, Chicago, Boston, and St. Paul—hard-hitting vessels of 13,000 tons, 33 knot speed, and nine eight inch rifles each.

Four Heavy Cruisers

Eleven others were of the 10,000 ton class and four of 6,000 tons each but capable of speeds greater than 38 knots. They are the Springfield, Topeka, Atlanta, Dayton, Oklahoma City, Flint, Pasadena, Astoria, Wilkes-Barre, Duluth, and Amsterdam.

Four—the San Juan, San Diego, Tucson, and Oakland—are of 6,000 tons and capable of 38 knots plus. The latter four are specially armored anti-aircraft vessels.

Most of the screening force of American destroyers were of the war time Fletcher class, around 2,100 tons. With their speeds of around 40 knots, they are probably the fastest combat vessels afloat.

Weds Scotch Lassie

Lt. and Mrs. Marvin Litke at his parents' home yesterday.

Lt. Marvin Litke, 21, pilot on an airplane troop carrier, and his bride, the former Muriel Bell Davidson, 22, of Dundee, Scotland, are visiting Lt. Litke's parents, Mr. and Mrs. Edward Litke, 1620½ Wallen av. The flyer, who dropped paratroopers at Normandy, at Bastogne, and over the Rhine, met his wife at Redding, England where she was employed as an inspector in an aircraft factory. She also entertained American veterans as a singer. She and Lt. Litke were married Jan. 16. She will stay in Chicago when he reports in California after his furlough.

SLAYS CALLER, WOUNDS SELF

Willy Williams, 48, Negro, of 1655 Maypole av., was shot and killed yesterday by Alexander Hyland, 38, Negro, of 1436 Washington blvd., in Hyland's apartment. Hyland then wounded himself in the wrist.

Naval Overseas Draft Will Continue in Britain

[Chicago Tribune Press Service]

LONDON, Aug. 16—The British navy will continue its overseas draft, it was announced today, because of occupation and transport tasks in the Pacific.

BLACKHAWK
CHICAGO'S OUTSTANDING RESTAURANT
LUNCHEON · DINNER
COCKTAILS
INDIAN ROOM
WABASH AND RANDOLPH

Open
All Day
Saturday
930 a. m. to 530 p. m.
Comfortably Air-Conditioned
john t. Shayne
michigan avenue at randolph

LEVINSON'S
THE TALK OF THE TOWN!
BLACK PERSIAN LAMB
only $250
Money Refunded If You Can Better These Values!
Campus Mouton Lamb Coats.....$ 65
Natural Silver Fox Coats.....$100
Hollander Blend Muskrat Coats...$145
Grey Indian Lamb Coats.....$195
Natural Grey Siberian Squirrel...$275
South American Nutria Coats.....$385
Safari and Matara Alaska Seal...$445
Natural Wild Mink Coats.....$1650
Plus Federal Excise Tax
PAY ONLY 10% DOWN
10% in September,
10% in October.
Take 10 Months to Pay the Balance
LEVINSON'S FURS
and Jewels of Distinction
739 NORTH CLARK ST.
Harry B. Melvoin, Vice Pres.
Monday and Saturday, 9 A. M. to 9 P. M.
Shop in Air Cooled Comfort

Mandel's
Store Hours Today 9:45 a. m. to 5:45.

Belciano
Designs the Cuff Coat
Beautiful beaver cuffs and bow-collar... smooth, supple Forstmann's fabric ...in a 1945 silhouette that balances slimness with bulk. Select your coat in black, surf, or chutney brown, as featured in Vogue.
Sizes 12-18. $195*
*Plus 20% Federal Excise Tax
Coat Salon..Fourth Floor..State
MANDEL BROTHERS

MALING SHOES
Sale!
O.P.A. RELEASE NO. 1 RATION FREE FROM AUGUST 1 TO SEPTEMBER 15 INCLUSIVE
Superb
LEATHER SHOES
Now Ration-Free
$2.99 to $3.49
WERE TO $5.50
Not AN "ODD AND END" SALE—
We've plenty of styles, plenty of Shoes in your size!
● Top quality leather uppers! ● Blacks, Browns, Blues, Tans, High Shades!
● Supple, long-wearing leather soles! ● Dress Shoes! Street Shoes! Sport Shoes!
Maling Shoes
*34 S. STATE ST. *231 S. STATE ST. 6320 S. HALSTED ST.
4035 W. Madison St. 3218 Lincoln Ave. 2764 Milwaukee Ave.
843 E. 63rd St. 1335 Milwaukee Ave. 4650 Sheridan Road
11231 Michigan Ave. 5618 Belmont Ave. 6440 S. Halsted St.
3249 Roosevelt Road 3249 Lawrence Ave. 4261 Archer Ave.
Berwyn: 6328 Cermak Rd. Oak Park: 1128 Lake St. Milwaukee: 175 W. Wisconsin Ave.
Neighborhood Stores Open Thursday and Saturday Evenings • • *State St. Stores Open Mondays 12 to 9

Open All Day Saturday 9:30 to 5:30

john t. Shayne

from the young idea shop | third floor

Featured in Our August Sale of Shayne Quality Furs

SILVERBLU DYED MUSKRAT *for juniors . . .*

Smoky grey-blue in tone and smartly styled. Thickly furred pelts that should set a record for stamina. Cardigan neckline, tuxedo front, french cuffs. Junior sizes 9 to 15.

$295

plus federal tax

MICHIGAN AVENUE AT RANDOLPH

It's Cooling!

"SALADA"

ICED TEA

BUY MORE WAR BONDS AND STAMPS

JAPS DECIDED TO QUIT BEFORE A-BOMB: LANZA

Calls Blasting by Planes, Fleet Decisive Factor

BY COL. CONRAD H. LANZA

The general opinion seems to be that Japan's surrender was due to the surprising effects of the atomic bomb, coupled with the entry of Russia into the war. The first atomic bomb dropped on Aug. 6. Russia declared war on the 8th; the second atomic bomb was dropped on the 9th, and Japan's surrender offer came on the 10th.

It is not certain that these closely following events were the sole cause of Japan's surrender. It will probably be some time before all the facts are known. Present evidence is that the atomic bomb and Russia's entry into the war merely hastened an end that was coming in any case within a few days. It is indicated now that Japan had decided to surrender as early as June 28.

On that day, the Japanese premier convened the elder statesmen. He reported that there were indications that Russia was about to enter the war. Japan had a nonaggression treaty with Russia which does not expire until April 5, 1946. It contained a clause allowing for denunciation on one year's notice. Russia gave such notice on April 13 of this year at which time the treaty had less than a year to run. The wording of the denunciation was such that it was clear Russia would not wait a year.

Proposal To Moscow

In view of this situation, the elder statesmen agreed that surrender was necessary. It was decided to submit a surrender proposal. This was sent to Moscow, and given to the Russian government with request that it be considered at Potsdam. The terms offered were,

1. The emperor to remain head of the government.
2. Japan to retain a limited army and navy as might be authorized by the allies.
3. Japan to retain Korea and Formosa, besides the home islands.
4. Officials designated by the allies as war criminals would commit suicide, thereby avoiding any necessity for trials.

As is now known, Japan made no claim to retaining Manchuria. It is presumed that she intended to retain her half of Karafuto [Saghalin] and the Kurile and Ryuku islands.

The only reply that Japan received to her proposals was the Potsdam declaration of July 26, calling for unconditional surrender, or prompt and utter destruction.

Japs Relied on Public

Japan appears to have thought that public pressure in the United States might help her and thus she took the precaution to broadcast her latest surrender proposal, so that everybody knew about it before the surrender letter had even been received in Washington. This forced the allies to conduct their negotiations openly. Japan's offer was accepted, her surrender being unconditional, except that the allies have agreed to allow the emperor to remain.

The effects of the two atomic bombs are only partially known. It will be necessary to wait until Hiroshima and Nagasaki have been entered by Americans and a detailed examination has been made. The destruction accomplished was frightful and vast. It did have an effect on the elder statesmen.

Air Force Did It

As it appears now, the main reason for Japan's surrender was the extraordinary punishment being administered by the air forces since mid-June.

This air and naval attack was made possible by American capture of Iwo, and later of Okinawa. Those two islands made it possible to furnish bases needed for the attack on Japan. The fall of those islands was the critical blow which insured the downfall of Japan. All honor to the men who fought and died for Iwo and Okinawa.

That's Jim's idea for scaring away those burglars in the neighborhood!

GI Joe in the Pacific

By ARTHUR VEYSEY

[Chicago Tribune Press Service]

OKINAWA, Aug. 16—On the day after the war ended these were some of the things that happened on Okinawa:

The KP left a couple of pans unwashed outside the kitchen. The mess sergeant jumped on him with a tongue trained these many months. O, Mac, the war's over," the KP said.

"None o' your lip. You can still get 10 years in Leavenworth," the sergeant said. The KP went after some more hot water.

* *

Lt. Gen. Jimmy Doolittle, who was already getting some of the thousand Super Forts earmarked for his 8th air force here, said the big planes may get a big job in any international police force. Based here or elsewhere in the far east, they could serve like the riot wagon in a city, moving swiftly to any trouble spot.

* *

A group of GI's was sitting around the radio and every word that came from the loudspeaker made them madder and madder. The United States was celebrating. Chicago was high. New York was high. Seattle, Cleveland, Los Angeles—everybody was high and hilarious. Everybody but these guys. True, a few nights ago they celebrated in their own way, which was shooting off quite a bit of ammunition. But after all that wasn't very effective celebration, and now the people at home were doing it the right way.

"Sort of reminds me of a track race," one GI said. "The guy runs and wins and then flops exhausted while all the spectators celebrate." When the radio said even Kansas was high, the GI's said, "The hell with it," turned off the radio and went downhill to the movie.

Okinawa is being changed from a bombing base to a jumping off place for the occupation of Japan. Bombers are vanishing to rear bases, their places being taken by transports to rush in supplies. Whether the first occupation troops will go by sea or air is a big debate.

Some troops who think they might be among the first are jittery. They wonder if some Japanese, who struck before the opening gong of the war, might try to get in some last punches even after the final gong is sounded. Troops have seen so much Jap fanaticism and have built up such a distrust, it's hard to look on the Japs without expecting shenanigans.

* *

Like flies trying to get thru a window screen, a bunch of correspondents are buzzing around hoping to find a way to get to Japan. Of course, all will get there some day, but somehow the newspaper people like to be places early. Almost every hour brings some new rumor that such and such unit is going to be the first into Japan. The press is pulling out its hair and to bystanders it must be very funny, but to the press it's not funny at all.

* *

Soldiers were just beginning to talk about mass discharges when the announcement came from Washington that it would take a year and a half to get the first 5,000,000 or so out of the army. A year and a half is a long time. Why, that's even longer than some people get for burglary. But with the usual what-the-hell attitude born from years in the army, they are asking one another how they are going to like living in Japan or China or Korea or any other oriental spot.

CANADA SAYS IT HAS CIVILIAN BUYERS FOR ITS WAR FACTORIES

[Chicago Tribune Press Service]

OTTAWA, Ont., Aug. 16—Every specially built war plant in Canada suitable for civilian industry can be disposed of immediately for civilian purposes, C. D. Howe, minister of munitions and supplies, said today.

"We have far more applications than buildings," he explained. "There is a great influx of industries from the United States. Many of them are already here and many more have applications for buildings."

He cited the case of the huge John Inglis small arms plant in Toronto. Half of it has already been diverted to peace time uses, and still, he said, "we have as many applications for the balance of the plant for multiple plants, that we won't be able to meet half of them."

Br-r! Temperature Dips to Low Record for Aug. 16

The city experienced the lowest temperature for any Aug. 16 on record yesterday when the thermometer registered 55.4 degrees at 5:10 a. m., Forecaster H. S. Kenny said. The previous low was 55.6 in 1927.

LITTLE MAN AND HIS LUCKY DICE BROKE THE JAPS

BY ROBERT CROMIE

[Chicago Tribune Press Service]

MANILA, P. I., Aug. 16—The sudden collapse of the Japanese war machine is a personal triumph for a little man with four stars on his shoulders, a cocky grin on his tanned face, and a treasured pair of lucky dice in his watch pocket. His name is George Churchill Kenney.

On a black day in 1942 when it seemed that despite the brilliance of Gen. MacArthur only a miracle could save Australia from invasion by the onrushing Japs, it was Kenney's newly armed 5th air force that provided that miracle.

Altho Kenney's untried air force was pitifully weak in comparison with the task that confronted it—so weak that it was known with grim humor as a "shoe string air force"—the kids who flew his bombers, fighters, and unarmed transport planes had plenty of confidence, not only in Kenney but in his deputy commander, Maj. Gen. Ennis C. Whitehead, and, even more important, the air men had plenty of what sports writers call "moxie," and the man in the street calls "guts."

Destroy 11,900 Planes

Kenney's headquarters said today his air units destroyed 11,900 Japanese aircraft and probably destroyed 4,676 more.

"At each phase of the long campaign allied air forces shot down the best pilots capable of defending the Japanese homeland," the statement said. "At Wewak and Rabaul the Nip lost the cream of his air power; in the Philippines he lost the last of his air power which could have defended Japan."

The news release said forces under Kenney sank more than 1,700,000 tons of enemy shipping and damaged nearly 3,000,000 tons.

"Units of the 5th air force don't know what it is to live in a camp they completed," the report continued. "There were always orders to pull the unit out and push it forward."

Rabaul Skip-Bombed

The 5th air force was officially activated Sept. 3, 1942, and soon showed the Japs, who then held air superiority, that the superiority was only on paper.

In October the Flying Fortresses came into Rabaul harbor — the strongest Jap stronghold outside of Truk—in the first skip bombing attack the world had ever known.

Next month with the Japs coming over the Owen Stanley mountains toward Port Moresby, Gen. Kenney was called into a conference with MacArthur. Transports and fortresses flew the whole 32d division, plus Australian troops, to New Guinea, landing on jungle air strips and halting the Jap advance for the second time since the southwest Pacific campaign began.

Units of the 5th air force, in accordance with Gen. MacArthur's oft repeated cry: "Advance the bomber line," had been based at Port Moresby as early as August, 1942, but were in such desperate need of more planes that at the time their largest possible bomber formation was six B-17s.

Seeks Jap Targets

Altho a weaker man would have hoarded his planes against the possibility that the Japs would make an invasion attempt on Australia, Kenney boldly sent his handful of planes ranging far and wide in search of Jap targets, whether on land, afloat, or in the air.

He had no reserve planes and once said, grimly, "My reserves are the planes that get back."

His "boys," young men like Ed Larner or the late Ken McCuller, were perfecting the skip bombing technique while they and many more of their heroic stamp were strafing at such low levels that "they had to go around the cows," and were dive bombing with such iron nerve that some of the planes ripped thru treetops or scraped their tails in the sand while pulling out of the dives.

Flies Troops to Wau

Flight leaders of the caliber of Dick Ellis or Jock Henebry of Plainfield, Ill., led their ships in treetop raids in August, 1943, that wrecked Jap air power at Wewak, killing Jap mechanics as they worked on planes being readied for a giant strike against Port Moresby.

Wherever planes could help Kenney threw them in. Earlier in 1943 it was his troop carriers that took Australian troops into Wau, landing on one end of the strip while fighting was going on at the other. In March of the same year a 22 ship convoy heading toward New Guinea with Jap reënforcements was sighted in the Bismarck sea and went flaming to the bottom—22 of them.

Kenney somehow has the gift for inspiring men to do slightly more than their best.

"Owns the Air"

Toward the war's end, of course, Kenney, who had spent every spare moment screaming for more planes—he once confided that if he had a million he would demand a million more—had undoubted superiority not only in quality, as always, but now numerically. Kenney "owned the air."

His 5th air force, supported by Australian and Dutch flyers whose units also were under Kenney's command, had met the Japs on any terms any time or any place and had always beaten them. Wherever the infantry went the air force supported them. Wherever a landing was made in accordance with Gen. MacArthur's "island hopping" policy the air corps always played a major role.

Kenney, since June, has been commander of the far east air forces comprising the 5th, the 13th, and the 7th. But there is little doubt in his heart that the 5th will always have top billing.

Knowing Kenney, there also seems better than an even chance that Kenney sometimes is wistful when remembering the days when heroism, quick thinking, and careful planning had to make up for his lack of planes.

CHICAGOAN IS GUNNER ON LAST SUPER FORT TO SMASH AT JAPAN

BY JOSEPH HEARST

[Chicago Tribune Press Service]

WITH THE 315TH BOMBARDMENT WING, Guam, Aug. 16—A Chicago boy, Sgt. Robert S. Pizer, 3172 Sheridan rd., was a member of the crew of the Super Fortress "Uninvited" that today was credited with being the last of the bombers to smash at Japan.

Pizer, a gunner, and his 11 companions dumped a load of eight tons of bombs on the oil refinery at Tzuchizaki, 100 miles north of Tokyo, just six and a half hours before President Truman announced Japan's unconditional surrender on Tuesday.

The "Uninvited," commanded by Capt. Daniel Q. Trask, Cottage Grove, Ore., was the last of the 315th wing to leave North field, Guam, for what proved to be the final stroke of the war. Seventeen hours and two minutes after the takeoff it returned to its home field and the wing's officers determined it was the last to unload its bombs on the target.

Budget Shops

Stevens

State near Washington

Downstairs at Stevens

19.95

A Dress to Celebrate In

our side-draped, tiered Black—so flatteringly feminine!

You'll feel like celebrating when you wear this dress because it's Black—the color every man prefers—because it's big-sleeved for a smart, new look—and because it's so flatteringly side-draped and tiered. Black rayon crepe. 12 to 20. It's your beautifully becoming celebration Black! 19.95

Sorry, no mail orders!

Downstairs—State

Direct Subway Entrance

Chas. A. Stevens & Co.

Downstairs at Stevens

Budget Shops — Downstairs at Stevens

YOUR FLOWERS WILL CONSOLE AND COMFORT THE BEREAVED

Allied Florists' Assn.

SEARS ROEBUCK AND CO.

O.P.A. RELEASE No. 107

RATION FREE!

From AUG. 17 To SEPT. 29

SHOES

3.50 PAIR

Women's

VALUES TO $5.45

SPORT AND DRESS SHOES

ATTRACTIVE STYLES

A varied collection of coupon free casual and dressy footwear to flatter your feet and compliment your budget. Pumps, sandals, slip-ons, or oxfords crafted from supple leathers including . . . calfskin, kidskin, patent and gabardine combinations. Leather and long wearing rubber soles. High, medium and low heels in white, black, brown or blue. Not all sizes in every style. Buy your full supply of needed footwear at this money saving, coupon free event.

SEARS 7 CHICAGO STORES—ALSO GARY

Open Thursday and Saturday Evening 'til 9:30 P. M. State Street Store Open Monday Evenings

BRINKLEY'S THIN-AIR STATIONERY

individualized in 6 styles of type

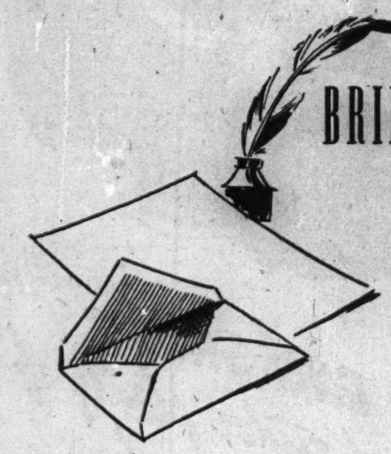

50 sheets with name and address printed in blue ink.

50 pin-stripe lined envelopes with name and address on the flaps.

100 sheets without imprinting. All white, fine quality 50% rag content paper. The Box **2.00**

Choose by style number.

Mail orders accepted. No phone or C. O. D.

Stationery, First Floor.

1-A Marjorie Elizabeth Danielson
1340 NORTH STATE PARKWAY CHICAGO 44, ILLINOIS

2-A Elinor Marie Barnett
1805 E. HAMPSHIRE AVENUE CLEVELAND 3, OHIO

3-A Mrs. Frederick M. Templeton
3622 N. GLENWOOD AVENUE SIOUX CITY 17, IOWA

4-A Elizabeth Aline Daniels
2800 WEST SEVEN MILE ROAD DETROIT 21, MICHIGAN

5-A Samuel Lester Davenport
1340 NORTH STATE PARKWAY CHICAGO 44, ILLINOIS

6-A MRS. EDWARD J. MATHEWSON
1454 LAKE SHORE DRIVE CHICAGO 14, ILLINOIS

CARSON PIRIE SCOTT & Co.

Store Hours Today, 9:45 A. M. to 5:45 P. M.

STEVENS

12.95

8.95

12.95

cunning with any hair-do

A Stevens

Coq Feathered Hat

Little, feather-light and fun . . . these cute coq-ed hats that cover any hair-do with glory. See them—try them on—they're for you if your hair is upped, pomped or page-boy-bobbed. In Black, Brown or Navy felt—coq feather trimmed.

Millinery Salon—4th Floor

Chas. A. Stevens & Co.

State Street Open 9:45 to 5:45

Ask Your Grocer for MONARCH BRAND

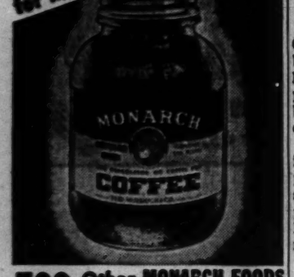

500 Other MONARCH FOODS ... All Just As Good!

RUPTURED?

New Patented DOBBS TRUSS IS SANITARY (Can Be Washed)

STRAPLESS

BELTLESS

BULBLESS

It holds the muscles together with a soft concave pad. Keeps Rupture tightly closed at all times while working, lifting, walking or swimming. Light weight, touches body in but two places. CANNOT SLIP. Reason should teach you not to place a bulb or ball in opening of rupture which keeps muscles spread apart.

SINGLE, $15—Free Examination—DOUBLE, $18

DOBBS TRUSS CO.

Free Demonstration—No Obligation

5 N. Wabash Ave., Suite 812

The waste paper you save is urgently needed for hundreds of war supplies. Save every scrap you possibly can.

ARGENTINE RIOT IS TOUCHED OFF BY VICTORY FETE

Pro-Allies and Fascists Clash in Buenos Aires

[Chicago Tribune Press Service]

MONTEVIDEO, Uruguay, Aug. 16—Buenos Aires crowds, acclaiming the Japanese surrender, Tuesday and Wednesday clashed with gangs of "Nationalists"—nazi and fascist sympathizers—with the result that four persons were killed and 103 injured.

The demonstrators, chanting such slogans as "Congress, yes! Dictators, no! Elections, yes! Decrees, no!" displayed enthusiasm as they marched thru the main thorofares doing nothing provocative beyond booing as they passed the premises of German firms such as Siemens or Schukerts. But they developed an ugly attitude when they came face to face with the Nationalist gangs shouting: "Argentines, yes! Yankees, no! Yerbamate [South American herb tea], yes! Whisky, no! Peron, yes! Democracy, no!"

Free for All Fights

Free for all scrimmages occurred at various street corners. The Nationalists fared badly at the hands of the overwhelming number of their adversaries. However, the numerical strength of the Nationalists, among whom, it is said, were a number of mercenaries, surprised the onlookers.

With their cudgels, stones, and brickbats the Nationalists smashed the windows of the newspapers, La Prensa, La Nacion, and La Razon, as well as those of department stores and other places of business.

Oppose Peron Regime

It was interesting to note that during the demonstration cheers were predominantly in favor of the faction opposed to Vice President Peron and for those against dictatorships in general. The military cadets, usually generously applauded, met with a cold reception, presumably because they represented the government.

Observers in Buenos Aires reported pessimism over the possible outcome of the victory demonstrations. One conclusion was that Peron would reimpose the recently lifted state of siege if the rioting continues. Except in a few instances of extreme violence police did not interfere.

Cancels Army Leaves

BUENOS AIRES, Argentina, Aug. 16 (AP)—War Minister Juan Peron today canceled army leaves to prevent conscript soldiers from becoming involved anew in street riots in connection with the victory celebration of the last two days.

U. S. BATTLESHIP INDIANA CHASED JAPS 180,000 MI.

Washington, D. C., Aug. 16 (AP)—Chasing the Japanese 180,000 miles between Guadalcanal and their home islands, the battleship Indiana participated in seven major bombardments and her gunners shot down at least 15 enemy planes.

The Indiana's career, which began in November, 1942, was without reportable damage, altho she was struck by a crashing Japanese torpedo plane during the battle of the Phillipine sea, June 19, 1944, the navy disclosed tonight.

The Indiana returned to the United States for routine overhaul only once since joining the Pacific fleet in 1942.

In February, 1945, she sailed within 60 miles of the Japanese coastline in the first Tokyo raids.

GUARD BREAKS UP V-DAY RIOT WITH BAYONETS

New Bedford, Mass., Aug. 16 [Special]—A company of the Massachusetts state guard with fixed bayonets tonight dispersed a crowd of 2,000 persons after rioting developed when police arrested a former soldier still in uniform.

The former soldier, Ralph de Souza, 23, and three civilians were held on charges of assault and battery, inciting a riot, and resisting arrest.

Extra detachments of navy shore patrolmen from the New Bedford naval auxiliary air facility, and military police were summoned to aid in dispersing the crowd. De Souza was arrested when he refused to get down from an automobile parked in the middle of the street.

Marriage Mixup

[Associated Press Wirephotos]

Norman Martin and his bride, the former Beverly Rowe, wed in elopement to South Paris, Me.

Elizabeth Furbish

Gorham, Me., Aug. 16 (AP)—Norman A. Martin Jr., 21, a dairy farmer, revealed tonight he had eloped with Beverly Rowe, 21, Bar Mills, Me., daughter of a wealthy dog food manufacturer, while another girl waited in the church.

Martin and Beverly were married yesterday in South Paris by a trial justice while the church in Westbrook was being prepared for Martin's wedding to Elizabeth R. Furbish, 21, daughter of Westbrook's mayor.

A few hours later 450 guests assembled to attend the marriage of Martin and Miss Furbish. They waited 15 minutes beyond the appointed time and the pastor announced there would be no ceremony.

Martin said today that he had let the Furbish family "know" before the wedding, but Furbish said he did not know until 2 p. m.—the wedding was scheduled for 4 p. m.—that something was amiss. He said an anonymous telephone caller informed his sister-in-law that "Norman Martin won't be at the house."

Martin said he and Beverly decided to elope because "we were in love."

CARRIER STRIKE HALTS PAPERS IN ST. LOUIS

St. Louis, Mo., Aug. 16 (AP)—Three St. Louis newspapers did not publish today and tonight because of a strike of paper carriers who set up a picket line which pressmen and flyboys affiliated with the same AFL union would not cross.

The Post-Dispatch and the Star-Times, both afternoon papers, missed all three daily editions today an dthe Globe-Democrat, a morning paper, did not publish.

Carriers on June 16 voted to strike because of a disagreement with the newspapers over their demands for collective bargaining privileges as employes. A month later they voted for union representation after the national labor relations board ruled they were newspaper employes.

The St. Louis Publishers' association contends that carriers who own and operate their routes are merchants and not employes.

works like magic

Bellin's Wonderstoen

dry-method hair eraser

Safely . . . simply . . . Wonderstoen erases superfluous hair in a jiffy! Dry, dainty, odorless, pink disc. Leg size.....$3

Face size.....$1.25

Toiletries . . First Floor . . State

MANDEL BROTHERS

GREEKS REJOICE, SMOTHER YANK IN KISSES, GARLIC

BY CLAY GOWRAN

[Chicago Tribune Press Service]

ATHENS, Greece, Aug. 16—The official end of the Japanese war caught this correspondent far at sea aboard a Greek destroyer beating its way among the Cyclades Islands of the Aegean in a violent gale which at times threw heavy spray clear over the bridge.

I was on the bridge beside the captain when a little radio man rushed up and shouted excited Greek into the skipper's ear. The next second the big bearded captain smashed me across the back with a hand like a ham, crunched my knuckles with a mighty hand shake, and yelled: "Japan, she is finished, she has surrendered."

Fort Ablaze with Light

Athens' port city of Piraeus was a spectacular sight when we reached the harbor at midnight last night. Anchored merchantmen and warships combed the skies with searchlights. Rocket after rocket fired from their decks burst yellow, green, and red overhead. Every ship in the harbor from the smallest tugboat to the big Greek cruiser, Averoff, seemed to have its whistles wide open.

Motor transportation from the harbor to Athens was hopeless. Apparently every taxi had been commandeered and they sped past loaded inside and out with shooting, cheering Greeks. Finally we took a subway train. It, too, was crammed with celebrating Greeks who sang American and British songs with great spirit in atrocious English.

Smothered in Kisses

Every few minutes they would spy me—the lone uniformed American present. Then I would be smothered by men and women with garlicky, winey kisses.

Today Athens was continuing the victory celebration in the blistering midsummer heat. Thousands of flags of Greece, Russia, England, and the United States fly along the main street. This morning a parade formed in Constitution square and marched thru the central city led by a Greek military band.

As part of the victory observance the Parthenon and the famous temple of the "Wingless Victory" atop the Acropolis will be illuminated by hundreds of flood lights each night for a week.

AMG Lays Down Rules for Berlin Trade Unions

LONDON, Aug. 16 [Reuters]—The American military government in Germany has laid down conditions under which trade unions may be established in the GI zone of occupation, the Luxemburg radio said tonight. Employers are forbidden to influence the election of shop committees and union officials, Nazis cannot be candidates, and applications for formation of shop committees may be submitted by any one provided he is supported by 25 per cent of a plant's workers.

THIS DAY IN HISTORY

Aug. 17—David Crockett

TODAY marks the 139th birthday of David Crocket, American frontiersman and one of the 180 brave men who perished in defense of the Alamo March 6, 1836.

Usually referred to as Davy instead of David, Crockett was born Aug. 17, 1786, in Hawkins county, Tenn., the son of a Revolutionary war soldier.

In San Antonio, Tex., the Alamo, restored and preserved, stands today as a landmark in American history testifying to the courage of Crockett, James Bowie and other companions who gave their lives there in the war for Texas' independence.

When Crockett was 13 he ran away from home, but returned three years later to work on neighborhood farms to help pay off his father's debts. He married while still in his teens and turned to farming on a rented piece of land. Unable to earn a living from the soil, he moved a few years later with his wife and two children to Lincoln county, Tenn., near the Alabama border.

He preferred hunting, trapping and life in the out of doors to less venturesome occupations, and in the Creek war of 1813-'14 served as a scout in Andrew Jackson's army.

His wife died in 1815, leaving him with three children. He soon remarried and moved to a settlement 80 miles away, where he was appointed justice of the peace. He was noted for his wit and common sense, and so highly were his opinions regarded that he twice was elected to the Tennessee legislature.

In 1827 he was elected to the national house of representatives and served with the 20th, 21st, and 23d congresses. His opposition to nearly all of President Jackson's measures and Indian policy brought about his defeat by administration influences for reëlection to congress in 1835, whereupon he set off for the new war front in Texas.

Crockett arrived at the Alamo in February, 1836. Shortly afterward the garrison was besieged by an army of some 4,000 Mexicans under Santa Anna. The gallant defenders held out for 13 days and killed about 500 of the attackers. But in the final assault, the Mexicans, in a hand to hand struggle, overpowered the survivors after breaching the walls of the old mission.

"Remember the Alamo" became the battle cry of the Texans, who won their independence in April, 1836, and then brought Texas into the Union in 1845.

ROCKFORD POLIO GAINS; ARMY DDT PLANE AWAITED

Rockford, Ill., Aug. 16 [Special]—Eight new cases of infantile paralysis in the Rockford area, raising the total to 116 cases and 12 deaths since July 2, today spurred efforts to get the army to fulfill its promise to send a plane here to spray the city with the powerful new insecticide, DDT.

Dr. N. O. Gunderson, city health commissioner, said the new cases raised the city total to 62 and six deaths. In Winnebago county, outside the city, there have been 54 cases and three deaths. An additional three deaths have occurred in the adjacent area outside the county line.

An army plane from Wright field, Dayton, O., was promised Rockford by Col. Russell V. Lee of the army air force in Washington, D. C., in a telegram Sunday, Dr. Gunderson said. Tuesday the health commissioner said he was notified the pilot had been sent directions the day before. At Wright field, however, officers said they had no knowledge of the plane to be sent here.

UNRRA SEEKS SURPLUS GOODS FOR LIBERATED

[Chicago Tribune Press Service]

LONDON, Aug. 16—A resolution urging the governments supplying funds to the united nations relief and rehabilitation administration [UNRRA] to make available to liberated areas as much surplus war supplies as is practical, was passed today by the third session of the UNRRA council, meeting here. Warning that the need is urgent, an Australian delegate called on the governments to slash red tape to make the supplies available.

Rupert Emerson of the American delegation said the United States already had directed some war surpluses to the UNRRA.

A resolution proposed by the United States that Korea and Formosa should be considered liberated areas was postponed when a South African member suggested that the positions of Italy and Austria should be considered first.

Buschs Offer . . .

LOW PRICES ★ EASY KREDIT

for FINE QUALITY DIAMONDS & WATCHES

Special at Buschs for 2 Days

Buschs lowest prices and easiest kredit bring these diamond and watch values within reach of every budget. Make your selection now from our large stocks and be assured of real values. Immediate delivery.

WATERPROOF

SANFORD MILITARY WATCH

Anti-Magnetic Shockproof

$49.50

$1.25 Weekly

With Down Payment

A fine 17-jewel waterproof, anti-magnetic and shockproof watch with radium dial and hands. A useful and acceptable watch for servicemen and anyone needing a sturdy reliable watch. Non-tarnishable case. No. 94.

See These and Other Specials in Our Windows

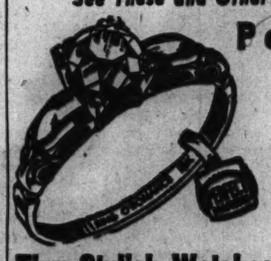

Perfect

$39.50

$1.25 Weekly

With Down Payment

Perfect diamond in this neatly engraved 18-k white or 14-k natural gold ring. Ask for No. 93.

Tiny Stylish Watches

Great Values

Large Selection

Choice

$16.50

On Easy Kredit

Dainty, neat watches for the lady. Accurate timekeepers. Choice of several styles in beautiful small size cases. Ask for No. 50.

No Carrying Charge.

All Prices Include Federal Tax.

12 Diamond

Bridal Pair

$67.50 For Both

$1.25 Weekly

With Down Payment

Twelve genuine diamonds are in these beautifully matched 18-k white or 14-k natural gold bridal rings. No. 76.

Downtown Loop Store Open Monday and Saturday Evenings

Oak Park, Lincoln, Englewood & Gary Stores Open Thursday and Saturday Eves.

Evanston Store Open Monday and Thursday Evenings

BUSCHS

KREDIT JEWELERS-OPTICIANS

Loop Store 37 E. Madison cor. Wabash

ENGLEWOOD STORE 6343 S. Halsted St. Stadium 6PA 1447

OAK PARK 1141 Lake St. at Holden

LINCOLN & BELMONT 3258 Lincoln Ave. Opposite Medinah

EVANSTON STORE 1624 Sherman Ave. Near Church St.

GARY STORE • 629 Broadway Stadium 6PA 372

WARD TO TEST ARMY RIGHT TO CONTINUE RULE

When the army is removed from possession of Montgomery Ward & Co. plants, a national strike will be called by the United Retail, Wholesale and Department Store Employes' union [CIO] "if the company refuses to bargain," Leonard Levy, international vice president of the CIO union, threatened yesterday.

Altho there was no indication of imminent army orders for the removal of the 140 army officers, enlisted personnel and civilians in control of Ward's business in Chicago and six other cities, Section 3 of the war labor disputes act, provides that "the authority to operate will terminate after the termination of such hostilities [the end of the war]." The army seized the plants by Presidential order Dec. 28, 1944.

John A. Barr, attorney in charge of labor relations for the company, said the company would file a writ of certiorari early in September in the Supreme court, to test post-war application of the war labor disputes act and continued seizure by the army. Washington sources predicted the war labor board would be dissolved in six months or less.

Dad Born on Nov. 11, '18, Son Born Day Japs Quit

Bethlehem, Pa., Aug. 16 (AP)—Fred Davis was born Nov. 11, 1918, the day the World war ended. His son was born here Tuesday, soon after President Truman announced the Japanese surrender.

"PATIENT" ROBS DOCTOR OF $310

A Negro entered the 990 Loop Optical center, 168 N. State st. yesterday, and asked for an eye examination, then drew a pistol on Dr. Robert Levy, 6957 Euclid av. He took $35 and an $80 watch from Dr. Levy and $275 from a safe.

Big Vessel Again Docks in Harbor at Bordeaux

[Chicago Tribune Press Service]

BORDEAUX, France, Aug. 16—The Liberty ship Charles Laycock docked here today, the first large one to tie up before the customs house in the main harbor since the beginning of the war.

HASSEL'S

All-Elastic BELT

$1.50

This all-elastic belt—the famous Paris brand—has a diagonal weave, with a handsome silky look. In rich summer color combinations. Natural pigskin buckle and straps.

HASSEL'S

Fine Shoes for Men

Madison & Clark

Dearborn & Van Buren

Today and Tomorrow!

ANOTHER Evans August SALE Scoop!

518 FUR COATS

Including SAMPLE FURS . . . DISPLAY PIECES . . . Many 1, 2 and Few-of-a-Kind Impossible to Duplicate!

$111

BEAVER DYED MOUTON LAMB
LEOPARD DYED LAPIN COATS
NORWEGIAN BLUE DYED FOX
POLO DYED WOLF GREATCOATS
NATURAL RED FOX COATS
RACCOON DYED OPOSSUM COATS
MENDOZA BEAVER DYED CONEY
DYED SKUNK GREATCOATS
GREY DYED SO. AMER. LAMB
MINK DYED CONEY COATS
NATURAL OPOSSUM COATS
SILVER DYED FOX GREATCOATS

And Many Others—COMPARE!

Reserve One With a Small Deposit—Budget Terms Arranged

Price Subject to Federal Tax

Evans

AIR COOLED

AMERICA'S LARGEST FURRIERS

3rd Floor, North American Building 36 SOUTH STATE STREET

Old Fiddle—most dependable of all guests.

THERE ARE MANY GEYSERS, BUT ONLY ONE "OLD FAITHFUL"

Among the Many Drinks

There's Only One

SOUTHERN COMFORT

America's Most Versatile Drink

100 PROOF LIQUEUR

SOUTHERN COMFORT CORPORATION, ST. LOUIS, MO.

TRUMAN TO TELL HIS PLANS FOR ARMY IN PEACE

Draft for Occupation Forces Continues

Jobs in U. S. Service

Washington, D. C., Aug. 16 (AP) —From now on the civil service commission will accept applications for government jobs only from veterans. Announcing this today, the commission said any vacancies will be filled either by returning veterans or by "persons who are about to be or have been separated from other positions in the federal service."

Washington, D. C., Aug. 16 [Special]—President Truman disclosed today at a press conference that he plans to make a recommendation on post-war universal military service.

Tho he did not say what he will propose, congressmen close to the administration have predicted his plan will be tied up with an expanded and modernized national guard and the reserve corps. His recommendation is expected soon after congress reconvenes next month.

The President said that because the situation in Japan is different from that in Europe, Japan will not be divided into zones of occupation, as was Germany. He said the country will be occupied by a force to be drawn from all the major allies but which will be under the command of Gen. MacArthur.

Draft Will Continue

Concerning the length of time American forces will be kept overseas, the President said the occupation of Germany and Japan will be necessary until such time as the peoples of those countries are rehabilitated in the democratic way of life.

Drafting of men is being continued, he explained, only to supply replacements for occupation forces so men who have been fighting can come home. He added that young men who would not have much to do otherwise would be inducted. The end of the draft, he said, will depend on congress.

Meantime, members of both houses of congress demanded that the draft be halted and men for the army of occupation be recruited from volunteers willing to serve long terms policing foreign countries.

Volunteer Army Urged

Senators and congressmen agreed in interviews that the policing job is one for professional soldiers, rather than the younger men now being drafted. They said army authorities should try to get occupation forces from veterans now being discharged who wish to reenlist and other men who volunteer.

"A professional soldier can get along with the least amount of drilling and enjoy life, but boys of 18 have to have action and things to do," said Sen. Ferguson. He praised the younger men for being "dare devils" but insisted: "This is going to be a military police job. Let our fireballs stay here."

"Selective service doesn't seem to realize that it costs about $20,000 for each man drafted," Sen. Johnson [D., Colo.], a powerful figure in the military affairs committee, told reporters at Boulder, Colo.

"Hundreds of boys have written me expressing their willingness to volunteer for overseas service in the army of occupation."

PETAIN'S CHAIR IN ACADEMY IS RULED VACANT

[Chicago Tribune Press Service]

PARIS, Aug. 16—The French academy at its weekly meeting today officially excluded Henri Philippe Petain from its membership by declaring that his armchair will become vacant after a delay of four weeks, in accordance with the ordinance of Dec. 26, 1944, which prescribes that Frenchmen sentenced to "indignite nationale" [national unworthiness] shall automatically lose all ranks, titles, honors, and decorations.

By virtue of the same ordinance the last marshal of France becomes plain M. Petain. Besides losing his seat in the French academy—which was that formerly occupied by Marshall Foch—Petain is deprived of his seat in the academy of moral and political services and ceases to be a member of the legion of honor. Vichy's chief of state will not be subjected to the humiliating ceremony of military degradation.

[The Associated Press said an official in Gen. de Gaulle's office stated that the general is "certain to approve" clemency for Petain.]

Britain Orders 25 Pct. Boost in Gas Rations

[Chicago Tribune Press Service]

LONDON, Aug. 16—Britains' gasoline ration will be increased 25 per cent on Sept. 1, the government announced today.

TRUMAN DECIDES V-J DAY IS NOT TO BE A HOLIDAY

MacArthur to Tell of Jap Surrender

[Chicago Tribune Press Service]

Washington, D. C., Aug. 16—President Truman announced that V-J day, to be proclaimed after the Japanese lay down their arms, will not be a holiday, because he thinks the people have had enough holidays.

The President made the announcement at his first post-war press conference, during which he discussed a variety of subjects. He was in high spirits as he faced the newspaper men.

The announcement of Japan's military surrender will come from Gen. MacArthur's headquarters and not from the White House, Mr. Truman said.

Big Three Discussed Korea

In response to questions, the chief executive said the problem of Korea was discussed at the Potsdam conference and plans are expected to work out as envisaged. This was taken as a reference to the Roosevelt-Churchill-Chiang declaration of Cairo which promised independence for Korea. The status of Hong Kong, British colony off the Chinese coast, was not discussed at Potsdam, he said.

The President is not certain whether there will be further meetings of the Big Three.

Formation of a Jewish national state in Palestine was discussed by the President at Potsdam with Winston Churchill and Prime Minister Attlee, his successor, but not with Dictator Stalin, the conference was told.

A Diplomatic Problem

Mr. Truman said the question of letting the Jews into Palestine must be worked out diplomatically with both the Arabs and the British. He added he does not want to send half a million American troops to Palestine to maintain peace.

Domestic problems were brought up by reporters, and the President said politics is open and free now that the war is over.

He reported that soon he would turn to thinking about a successor to Supreme Court Justice Roberts, who recently retired, and filling the vacancy in the directorship of the home owners loan administration.

Asks Atomic Research

Mr. Truman said congress will be asked to pass legislation authorizing continued atomic research, with emphasis on peace time use of this mighty force, at the so-called Manhattan project installations in Washington state, Tennessee, and New Mexico.

The President said he has no plans for trips about the country in the near future.

LAVAL QUIZZED ON ACTIVITIES OF HIS SPOUSE

[Chicago Tribune Press Service]

PARIS, Aug. 16—Police Magistrate Pierre Marchat summoned Mr. and Mrs. Pierre Laval this afternoon to ask the former premier to confirm statements made by his wife regarding her activities during the nazi occupation. This was the first time they had been permitted to see each other since their arrest.

Laval confirmed everything in his wife's deposition she claimed she occupied herself with household affairs, but refused to select a lawyer either for himself or her. According to their daughter, Jose de Chambrun, he intends to defend himself if the high court of justice gives its permission.

Refusing to comment on the conviction of Marshal Petain on the ground it had nothing to do with him, Laval nevertheless appeared in good spirits. "I'm hopeful everything will turn out satisfactorily," was all the guards allowed him to say.

Sunday a Day of Prayer: Truman

Washington, Aug. 16 (AP) — President Truman today set aside Sunday as a day of prayer and issued the following proclamation:

"The war lords of Japan and the Japanese armed forces have surrendered. They have surrendered unconditionally. Three months after victory in Europe victory has come in the east.

"The cruel war of aggression which Japan started eight years ago to spread the forces of evil over the Pacific has resulted in her total defeat.

"This is the end of the grandiose schemes of the dictators to enslave the peoples of the world, destroy their civilization, and institute a new era of darkness and degradation. This day is a new beginning in the history of freedom on this earth.

Victory of Free Men

"Our global victory has come from the courage and stamina and spirit of free men and women united in determination to fight.

"It has come from the massive strength of arms and materials created by peace loving peoples who knew that, unless they won, decency in the world would end.

"It has come from millions of peaceful citizens all over the world —turned soldiers almost overnight —who showed a ruthless enemy that they were not afraid to fight and to die, and that they knew how to win.

Glorious Day of Triumph

"It has come with the help of God, who was with us in the early days of adversity and disaster, and who has now brought us to this glorious day of triumph.

"Let us give thanks to Him, and remember that we have now dedicated ourselves to follow in His ways to a lasting and just peace and to a better world.

"Now, therefore, I, Harry S. Truman, President of the United States of America, do hereby appoint Sunday, Aug. 19, 1945, to be a day of prayer.

Unite for Prayer

"I call upon the people of the United States, of all faiths, to unite in offering their thanks to God for the victory we have won, and in praying that He will support and guide us into the paths of peace.

"I also call upon my countrymen to dedicate this day of prayer to the memory of those who have given their lives to make possible our victory.

"In witness whereof, I have hereunto set my hand and caused the seal of the United States of America to be affixed."

DETECTIVE KILLS FLEEING BANDIT; 2D THUG IS SEIZED

Douglas Fair, 22, of 517 N. Clark st., Negro, was shot to death yesterday by Detective Leo Kelley of the Chicago av. station a few minutes after Fair and another Negro had committed a robbery in front of 510 N. Dearborn st.

The second Negro, Sterling E. Walters, 25, of 4148 Calumet av., was captured shortly after his partner's death in a rooming house at 503 N. Clark st., into which he had been chased by detectives.

Victim of the strongarm robbery was Willis J. Beck, 56, of 1216 Leland av., a stationary engineer in the building at 510 N. Dearborn st. The robbery occurred when he emerged from the building to go home.

Kelley, seated in a squad car in front of 610 N. Dearborn st., was told of the robbery by an excited witness. The detective arrived at the scene in time to see the two Negroes run into an alley. When they ignored his command to halt he fired, one bullet from his revolver, striking Fair in the heart. Walters was captured by Detectives Stanley Tomaszewki and Otto Vandemer, who were attracted by the revolver shots.

Hawaiian Who Killed Jap Flyer Gets Purple Heart

HONOLULU, Aug. 16 (AP)—Benjamin H. Kanahele, a Hawaiian who killed a Japanese aviator on Niihau Island Dec. 12, 1941, was awarded the Purple Heart by Lt. Gen. Robert C. Richardson Jr., today. The Japanese made a forced landing at Niihau on Dec. 8, the day after Pearl Harbor, and terrorized the inhabitants. He shot Kanahele three times, whereupon the Hawaiian picked up the Japanese bodily and dashed him to death.

HEAD OF LOOP TAVERN SLAIN; $500 IS MISSING

Police are hunting Joseph Gilmore, 24, Negro porter, for questioning about the murder of Carl Dahlquist, 42, of 89 W. Randolph st., manager of the Town Casino, 6 N. Clark st. Dahlquist was found shot to death in his office in the basement of the tavern early yesterday.

Auditors of Martin's, Inc., owner of the tavern, found approximately $500 was missing from the cash boxes in the office. They also found a voucher for a $2 wage advance signed by Gilmore. Police earlier had doubted robbery as the motive because cash was found in some of the boxes.

The body was discovered by Charles Kehoe, 4625 N. Racine av., assistant manager, who was investigating noises heard in the office. He told police Dahlquist usually worked until late checking receipts because the tavern did not close until 4 a. m. Kehoe said Gilmore had worked there only five days. Kehoe is being held. He has been given a lie detector and paraffin tests.

Engineer Shot by Bandit in Holdup Attempt Dies

Herman Jordan, 59, of Battle Creek, Mich., a Grand Trunk Western railroad engineer, died in Evangelical hospital last night of a bullet wound in the back inflicted yesterday morning by one of two holdup men who attempted to rob him and a railroad fireman at 51st st. and Trumbull av. The fireman, Hollis Barber, 53, also of Battle Creek, told police one of the gunmen struck Barber on the head with his revolver, the weapon was discharged, and the bullet hit Jordan. Barber is in the hospital.

CONGRESS FACES BROAD DEMANDS FOR TAX SLASH

Cut in Business and Income Levy Likely

BY LAURENCE BURD

[Chicago Tribune Press Service]

Washington, D. C., Aug. 16—Demands for a reduction in income taxes of both individuals and business and for slashes in federal expenses will face congress when it returns Sept. 5, informed members said today.

While no tax reductions are expected to take effect before Jan. 1, there is strong sentiment in congress for paring levies on individual incomes, starting in 1946. Reduced taxes starting next year on business, including abolition of the excess profits tax, are considered a virtual certainty, to help companies expand and hire workers.

May End 3% Levy

On individual taxes, the proposal gaining widest support is abolition of the 3 per cent normal tax, which now makes almost every worker an income tax payer. This levy, formerly called the victory tax, takes part of the earnings of every citizen with an income of $550 a year or more.

An end to the normal tax would thus mean that a married man with one child earning $30 a week [$1,560 a year] would have no income tax to pay.

A man with the same dependency status, but earning $3,000 a year, would get a 21 per cent tax cut—from $311 to $244. On a $5,000 income, the levy would drop 16 per cent, from $735 to $615. On $10,000, he would pay about 9 per cent less.

Congressional tax sources also expect to consider proposals for cutting individual surtaxes, which now run as high as 94 per cent of net income, but whether the administration will indorse such a move is problematical.

95 Per Cent Levy May Go

For corporations, congressional tax leaders are on record as favoring elimination of the 95 per cent excess profits tax. This would leave a 40 per cent combined normal and surtax on business profits.

The $5 federal auto use tax, which has been a target in congress, is certain to die next June 30, its present expiration date. War increased excise taxes on such items as movie tickets, alcoholic beverages, furs, luggage, jewelry, telephone calls, and cabaret checks will drop automatically to 1942 rates six months after the official end of the war is declared by congress or the President.

Meanwhile, Chairman Cannon [D., Mo.] of the house appropriations committee said he will sponsor an economy drive to cut out all "nonessential" government spending.

Cannon said that 127 billion dollars of the 420 billions authorized for war spending since July, 1940, remains unused and that most of contracting authority should be canceled by congress.

WALSH FORESEES POST-WAR NAVY OF 500,000 MEN

Washington, D. C., Aug. 16 (AP)—Chairman Walsh [D., Mass] of the senate naval affairs committee estimated today that the post-war navy will need "at least 500,000 officers and men."

The physical size of the fleet itself will be determined by congress after the navy department has made its recommendation, he told reporters.

He said fixing the size should be one of the first acts of the law makers after they reconvene Sept. 5.

LOOT REAL ESTATE OFFICE

Burglars took a typewriter, an adding machine, and $290 from a realty company at 9201 S. Western av., the owner, Gustav Rueter, reported to police yesterday.

DICK TRACY

DIDN'T HAVE TIME TO GET A TICKET, MR CONDUCTOR, BUT I CAN PAY—I CAN PAY!
WHERE TO?
THE CITY? THAT'LL BE THREE SIXTY-TWO.
WHY, SHORE! THERE Y'ARE.
H'M?
BUT I TELL YOU THE LANDLADY KICKED ME OUT OF MY ROOM AND RENTED IT TO A BLONDE. I THINK I SHOULD GO TO THE O.P.A. OR SOMETHING.
YEAH?
SODAS
THAT'S THE DRUGSTORE WHERE SHE DISAPPEARED, MR. TRACY. SHE—LEFT US FLAT.
YEAH—AND THEN, WHAT?
FAREWELL MY LOVE, THIS IS THE END
DON'T LAFF LADY—YOUR DAUGHTER MAY BE RIDING IN

TERRY

I DON'T THINK PYZON HEARD ME... THERE HE IS STANDING OVER APRIL... I CAN SLIDE DOWN THE ROPE AND...
WHAT TERRY DOES NOT SEE IN THE HALF LIGHT IS THAT THE HEAVY ROPE IS ATTACHED TO A STRONG WIRE... AS HIS FULL WEIGHT HITS THE ROPE...
... A STOUT WIRE CAGE RISES FROM ITS RECESS IN THE FLOOR...
PERFECT! I SHOULD HAVE THAT THING PATENTED!

FRIDAY AND SATURDAY at HILLMAN'S

"BLACK GOLD" BOTTLED-IN-BOND STRAIGHT BOURBON 4.09 FIFTH
4-yr. old straight bourbon whiskey — 2 bottle limit.

CALVERT RESERVE BLENDED WHISKEY 3.90 FIFTH
Noted for its fine, smooth blending.

FOR COOL SUMMER DRINKS

HILLMAN'S
6 Complete Liquor Departments

SEARS LOOP: State & Van Buren
UPTOWN: 4631 Broadway
SEARS SOUTH: 63rd & Halsted
SEARS WEST: Homan Ave & Arthington
NORTH LOOP: 28 W Washington
LIQUOR NOT ON SALE AT OAK PARK
NORTHWEST: Cicero & Irving Park

GOLDEN WEDDING 5th 3.43
SCHENLEY "RESERVE" . . 5th 3.89
Park & Tilford "Reserve" . . . 5th 3.43
FINE OLD BLENDED BOURBON
P. M. "DE LUXE" 5 YR. STRAIGHT WHISKEY 5th 3.49
THREE FEATHERS "RESERVE" 5th 3.89
KING BLACK-LABEL BLENDED BOURBON 5th 3.84
OLD McBRAYER 93 PROOF BLEND 5th 3.71
FINE ARTS BLEND OF 5-YR. OLD STRAIGHT WHISKIES . 5th 3.81
"BRUGAL" RUM LIGHT OR GOLD 5th 2.69
GILBEY'S LONDON DRY GIN 90 PROOF 5th 3.15
WALKER'S LONDON DRY GIN 90 PROOF . . . 5th 3.09
VIRGINIA DARE RED OR WHITE WINE . 5th 94c
ARISTOCRAT BRANDY 5th 3.79
A FINE CALIFORNIA BRANDY, AGED IN WOOD
IMPORTED BRANDY . . . Half Pt. 1.33

GOLD MEDAL CALIF.

"I. V. C." WINES
• PORT • MUSCATEL
• SHERRY • ALEATICO
• PALE DRY SHERRY
FIFTH 99c
• SAUTERNE
• CLARET
• RHINE
• BURGUNDY
FIFTH 77c

• BRAGNO AMERICAN
"IMPERIAL" CALIFORNIA WINES
• PORT
• SHERRY
• MUSCATEL
½ GAL. JUG
2.29

RIGHT RESERVED TO LIMIT QUANTITIES

Colossus on Wheels

Gas, not oats, now fuels most of the horsepower on our farms

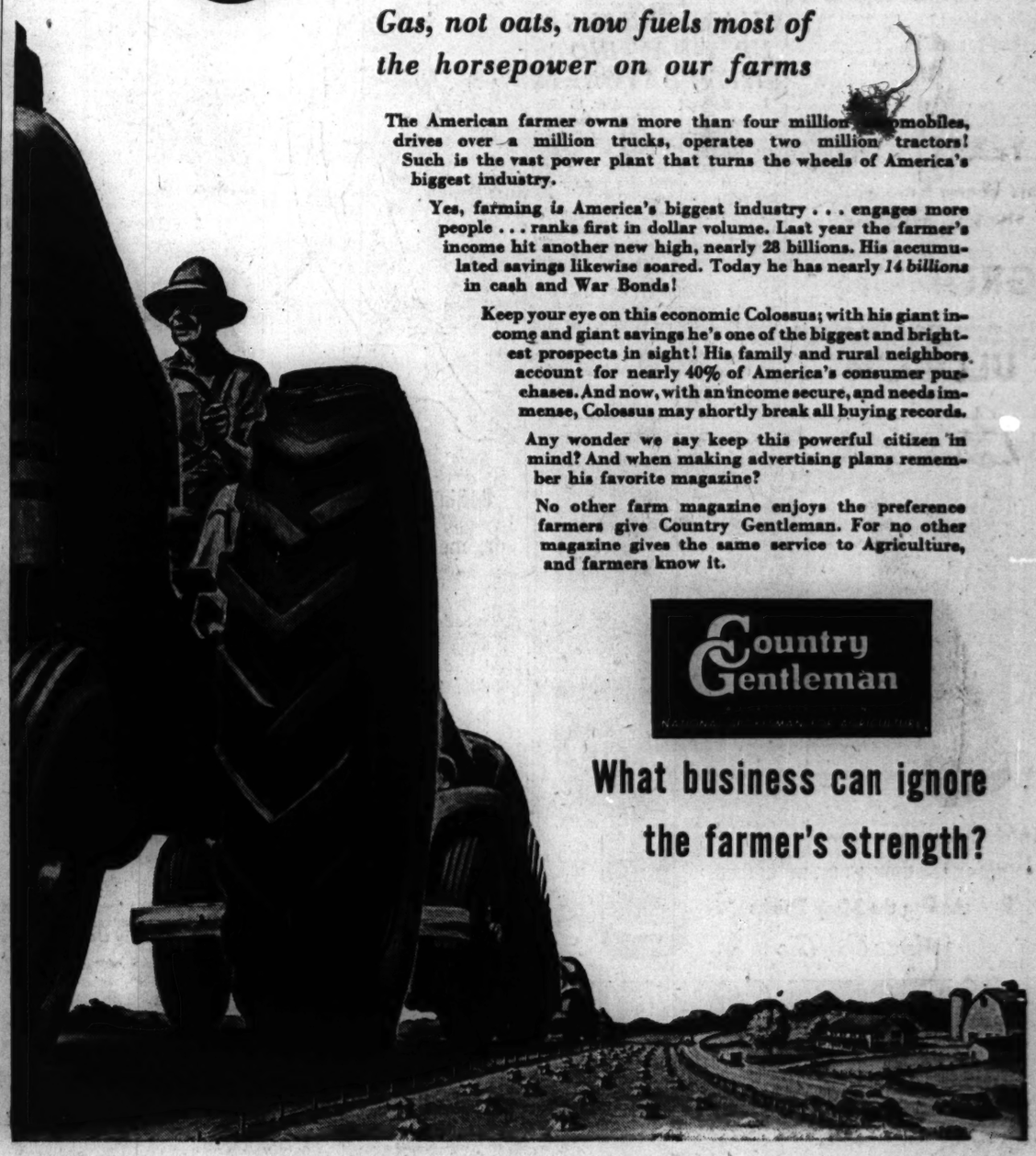

The American farmer owns more than four million automobiles, drives over a million trucks, operates two million tractors! Such is the vast power plant that turns the wheels of America's biggest industry.

Yes, farming *is* America's biggest industry . . . engages more people . . . ranks first in dollar volume. Last year the farmer's income hit another new high, nearly 28 billions. His accumulated savings likewise soared. Today he has nearly *14 billions* in cash and War Bonds!

Keep your eye on this economic Colossus; with his giant income and giant savings he's one of the biggest and brightest prospects in sight! His family and rural neighbors account for nearly 40% of America's consumer purchases. And now, with an income secure, and needs immense, Colossus may shortly break all buying records.

Any wonder we say keep this powerful citizen in mind? And when making advertising plans remember his favorite magazine?

No other farm magazine enjoys the preference farmers give Country Gentleman. For no other magazine gives the same service to Agriculture, and farmers know it.

Country Gentleman

What business can ignore the farmer's strength?

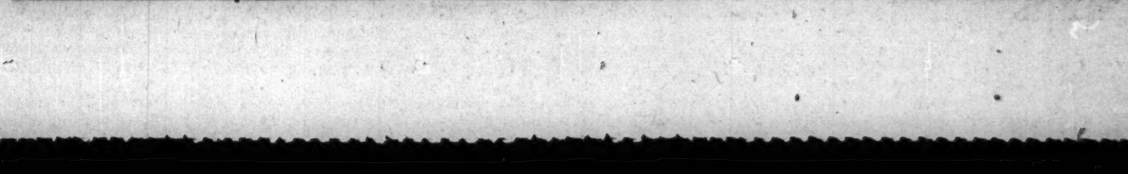

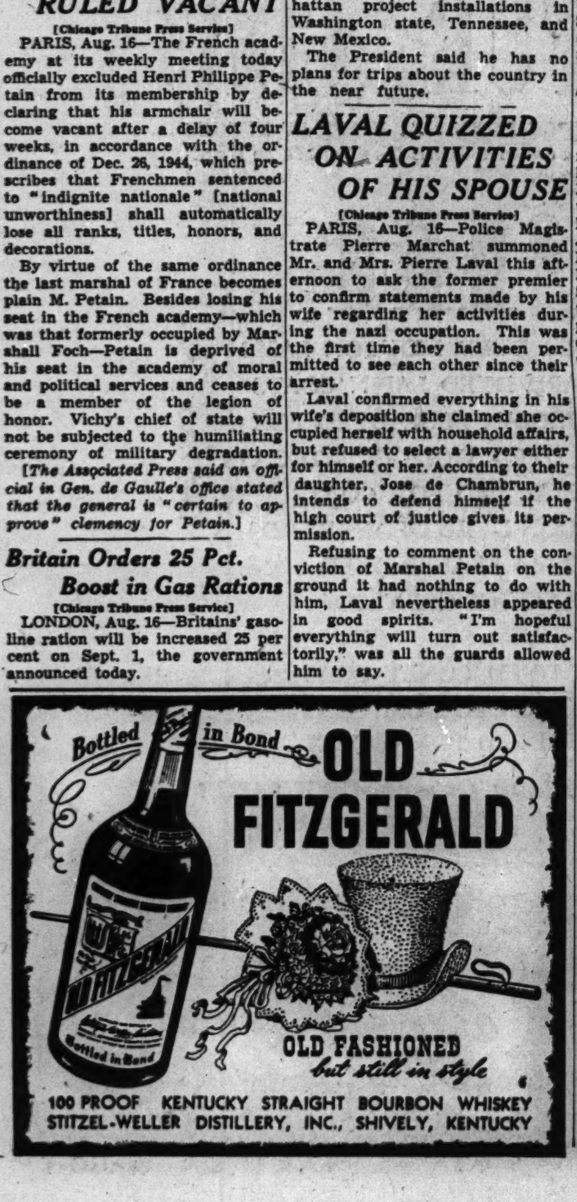

COMPLETE BANKING FACILITIES
COMMERCIAL BANKING • CHECKING • SAVINGS • LOANS

Your Personal Loan Is a Banking Transaction

If you need a loan, by all means come in and let's talk it over. As a banking institution it is our business to make loans. You'll find us friendly, prompt, and with all the will in the world to help you. Our credit policy is broad . . . our service is quick. So talk your loan problem over with us any time . . . you'll be pleased to have your loan handled as a banking transaction.

PERSONAL BANKING DIVISION

Industrial NATIONAL BANK OF CHICAGO
Eighty One (81) West Monroe
FRAnklin 5700

The Federal Deposit Insurance Corporation insures deposits in this bank with $5,000 maximum insurance for each depositor.

MUSIC FESTIVAL TO GO OVER A DAY IF RAIN INTRUDES

Comfort Rules Decision; W-G-N to Air Change

BY RITA FITZPATRICK

Shakespeare was dramatic but hardly practical when he uttered his famous admonition, "The show must go on." Probably many an Elizabethan audience was soaked to the skin.

Carl Craven

Frank Bennett

To prevent such discomfort, Philip Maxwell, director of the 16th annual Chicago Music Festival which will be held tomorrow evening in Soldiers' field, announced yesterday that the spectacle will be postponed to Sunday evening in event of protracted rain.

If rain falls before 7 p. m. and stops shortly after, the program will go on as scheduled, Maxwell explained. If rain falls steadily after 7 p. m., the show will be delayed till Sunday evening.

Community Sing on Program

If the festival is held Sunday evening, it will be identical with that planned for tomorrow evening. All the field events and fireworks display will be staged, and the festival stars, Gladys Swarthout and Lawrence Tibbett will appear. There will be community singing led by Frank Bennett and Carl Craven, choral directors.

One of the festival's distinguished guests, Mrs. Charles S. Clark, president of Club Presidents and Program Chairmen, was honored yesterday at a University club luncheon given by Mrs. J. Royden Keith, officer of the National Federation of Music Clubs.

Guests at Luncheon Listed

Present were Maxwell, Miss Bessie Vydra, festival secretary; Capt. and Mrs. Howard Stube, Mrs. Samuel J. Campbell, past treasurer general of the Daughters of the American Revolution; Mrs. Theodore Chapman, president of the Illinois Federation of Women's Clubs; Mrs. Alma K. Anderson, president of the Illinois Federation of Music Clubs, and Mrs. Frederick Tice, vice president of the Good Will Industries and vice president of the women's branch of the Salvation Army.

Others were Mrs. Edmund J. Tyler, festival official in charge of vocal contests; Mrs. Sidney Smith, a musical leader; Mrs. Charles Walgreen, Miss Herma Clark of THE TRIBUNE, and Mrs. James Wescott, daughter of Mrs. Clark.

"I'd like to introduce you to the members of my car pool, but we haven't been speaking to each other for some time."

ALDERMEN O. K. HIGHWAY PLAN OF 237 MILLIONS

Subcommittee Report Goes in Monday

The motor fuel tax subcommittee of the city council finance committee voted yesterday that the city council adopt a comprehensive program for the expenditure of $237,701,000 by 1955 for super-highways and improvement of arterial streets in Chicago. Ald. Kells [28th] is chairman of the subcommittee.

A major portion of the expenditure is expected to be met by the state and county thru allocation of motor fuel tax funds. Their division recommended last month by an engineering board of review composed of city, county, sanitary district, and park district officials, proposed the expenditure of $75,052,000 by the state, $78,964,000 by the county, and $83,685,000 by the city.

Propose Four Super-Highways

Improvements proposed in the program include construction of the Illinois-Michigan canal super-highway running southwest across the city, together with other super-highways on the northwest, west, and south sides; also the extension of Wacker dr. eastward from Michigan av. to Outer dr., along the river's south bank, and its extension southward to Congress st.

The plan is co-ordinated with a program adopted earlier by the Cook county highway department for the improvement or construction of modern traffic arteries outside the city.

Vast Program Outlined

The program approved by the subcommittee includes 32 miles of express highways; widening, paving, and other improvements on 231 miles of other thorofares, and construction of 21 new bridges, 61 grade separations, and 12 viaducts.

The subcommittee's action was taken promptly after the abandonment of gasoline rationing. Its report will be submitted to the city council finance committee at a meeting Monday. Ald. Bowler [25th], chairman of the finance committee, is expected to present the recommendation to the council Tuesday.

HOSPITAL JOB SEEKER DIES

Charles Miller, 50, of 1636 Prairie av., died of a heart attack yesterday as he was arranging for a job as porter at St. Luke's hospital.

THIS IS THE DAY FESTIVAL BEGINS NAMING WINNERS

The Chicago Music Festival contests for voice, violin, trumpet, bands, baton twirlers, and choruses will draw to a close today and tomorrow with final competitions thruout the city.

The suburban vocal contest will be held at 4 p. m. today in Lyon and Healy concert hall to choose 10 winners. They will compete with 10 Chicago, Gary, and Evanston winners at 1 p. m. tomorrow in the Drake hotel. Four singers, two men and two women, will be named then to compete in Soldiers' field.

Philip Maxwell, festival director, announced that next year's best male and female singers will compete with the best chosen at the Philadelphia Music festival.

Bands Compete Tomorrow

The cornet-trumpet and violin contests will conclude at 10 a. m. tomorrow in the Lake Shore Athletic club, and the final baton twirlers contest at 10 a. m. in Soldiers' field. The band contest for Class D bands will begin at 8:30 a. m. tomorrow in the Lake Shore Athletic club. Classes B, C, and A, in that order, will begin at 8:30 a. m. in the W-G-N Studio theater.

Suburban men singers who compete today are Clifford Brier and Robert Earl Rodriguez, lyric tenors; Capt. Elmer Carlquist and Marino Molendi, dramatic tenors, and Joseph F. McManus and William R. Odrobinak, baritones.

Women lyric sopranos competing are Betty Ann Clegg, Judith C. Pickart, Joyce Marie Tucker, and Jeanne Edna Wahlberg; dramatic sopranos are Alberta Johnson, Mary Mann, and Evelyn M. Thor; mezzo-sopranos, Mary M. Drendel, June Lapina, and Shirley B. Pitts, and contraltos, Martha Scoll and Arlyne L. Williams.

Coloraturas in Contest

Coloratura sopranos competing will be Janice Andrews, Dorothy Bond, Lorraine Dietz, Elaine Greenwall, Mary E. Hartley, Jeanne Klein, Magdeline Popoff, Lois Urana Wiley, and Marion Benedict.

Contestants in the cornet-trumpet contest will be Ethel Jo Braitenfeld, Richard A. Ferm, Jack Fox, Robert Goldberg, Jane T. Keenan, Janice Kuhns, James Ryan, and Larry Thon.

Violin contestants will be Harrison Emanuel, Paul Glickman, Arthur Goldstine, Muriel Kirschner, Sam Minasian, Fannie Paschell, Louis Quilici, Albert Ricciarelli, Dan Seyman, Kenneth Skolnik, and Harriet Smolinski.

Baton twirlers will be divided into junior boys and girls, and juvenile and senior girls. The finalists tomorrow morning will include Eugene Shea and Floyd Zarbock, junior boys; Lillian Beaumont, Jane Ann Boll, Roslyn Mae Boxerman, Pat Joan Cooke, Eileen Landahl, and Dorotheann Zarbock, junior girls, and Helen Bates and Berdene Raverne Smith, senior girls.

Three Bands in Class A Contest

Juvenile girl contestants will be Barbara Ann Berta, Alice Gale Coumbe, Jeanne Demos, Barbara Kemppi, Joan Kemppi, Veronica Kirla, Linda Lay, Beverly Jayne Lemeron, Elaine Rae Tonetski, and Mary Louise Werner.

Class A bands competing will be Carillco Concert, under direction of Kenneth W. Resur; Chicago School of Music Concert, under Peter Zukovsky, and Chicago Boys Club Concert, under John Sovinec. The Symphonettes, under Herman Wiegman, will be the only class B band.

Class C bands include Maine Township High school summer, under Emmett R. Sargi; Catholic Youth organization, under Thomas F. Fabish, and Valentine Boys club, under John Sovinec.

Band Rehearsals Called

Class D bands will be the Angel Guardian orphanage, under John Sovinec; Netcher's Boston Store conservatory, under Abraham Rusciolelli; Edward J. Tobin school, under Laddie A. Kubec; Elmhurst Elementary summer, under P. M. Keast; St. Mary's Training school, under Thomas F. Fabish, and Wheaton Community High school, under Arthur A. Sweet.

Band rehearsals for the grand finale parade will take place in Soldiers' field at 2 p. m. tomorrow. At 5 p. m., cornet-trumpet and choir rehearsals will be held in the field.

Capt. Conlisk, Allman Aid, Ends 31st Year on Force

Supervising Police Captain James B. Conlisk, secretary to Commissioner James P. Allman, yesterday completed his 31st year on the police department. For the last 11 years, he has been aid to the commissioner.

ODT CONVENTION CURBS RELAXED; TAXI BANS END

No Illinois Fair

Springfield, Ill., Aug. 16 [Special]—Lifting of the ban on state fairs will not permit operation of the Illinois state fair this year. But state fair officials are getting an early start on plans for 1946.

W. V. Ward, state fair manager, explained it would be impossible to hold a state fair this year because the grounds at Springfield are occupied by a surplus commodity depot of the army air forces.

Washington, D. C., Aug. 16 (AP)—The office of defense transportation today relaxed its restriction on conventions, lifted its ban on state and regional fairs, and freed taxi operators from war time controls.

The agency also revoked an order which required all commerical motor vehicle operators to obtain a certificate of war necessity in order to operate trucks, buses or taxicabs.

Beginning immediately, the agency authorized the holding of conventions with an out of town attendance of not more than 150. The previous limit for out of town attendance was 50.

Fairs Already Canceled

Many projected fairs already have been canceled, and the lateness of the season made it uncertain how many such events could be arranged.

The ban on conventions, trade shows and similar group meetings has been in effect since Feb. 1. It was designed to relieve overburdened transportation and housing facilities.

Orders revoked today included one freezing the numbers of taxicabs in all cities and limiting the distance and mileage they might travel.

Delivery Curbs Remain

Under the taxicab rules now eliminated, cruising and commercial deliveries by cabs had been forbidden. Operations had been limited to a 10 mile radius from metropolitan city limits. The number of cabs in any community had been limited to the number in operation Sept. 1, 1942. Group riding had been required wherever it was not prohibited by cities.

All commercial motor vehicles now may be operated without a permit from ODT.

Still in effect are ODT regulations governing the frequency of wholesale and retail deliveries.

[ODT to end travel restriction on sports events today. Ban on auto racing is lifted. Story on page 21.]

Buy More War Bonds

The FAIR TOY OF THE WEEK

Pull-Toy for Young Airmen—

WOODETTE HELICOPTER $1.98

with plastic nose and metal gears

Clear the field—here comes a helicopter! Faithful copy of a real one, too! Has bright red wooden body, is 11" long from the plastic nose to the tip of the tail. As it's pulled along by the string, the rolling wheels make the bright yellow rotor blades whirl merrily! What a lark the youngsters will have with it!

Mail and Phone Orders Filled

Toy Fair, Seventh Floor. Also Oak Park.

8 YEARS AGO

Don Lash beat Nurmi's record for fastest 2 mile

8 YEARS AGO

this champion whiskey started mellowing

GROMMES & ULLRICH Black Label

Kentucky Straight Bourbon Whiskey

Every Drop Is

8

Years Old

GROMMES & ULLRICH, Inc.
Chicago, Illinois
This whiskey is 8 years old; 84 proof

WIEBOLDT'S

Shop Saturday 9:30 a. m. to 9:30 p. m.
Evanston until 6:00 p. m.

STURDY LUGGAGE

Two Suiter Bag

$26.98*

Holds two suits or dresses and complete accessories. Soft sided for roominess, light weight. Tough, specially coated fabric cover. Handsome luggage for man or woman!

20" Companion Case

Soft sided case, ideal for week-end trips. $17.98*

Clothes Stay Pressed in

Val-a-Pak Bag

$24.50*

Just hang up the Val-a-Pak any time you stop over, and take out your clothes as fresh and unwrinkled as you would from your closet at home! Serves as a dresser en route.

Luggage Dept.

*To the items so marked will be added a 20% Federal Excise Tax.

A Marvelous Buy! Surplus

Army Compass

only $2.79

This compass meets high army specifications! Case of nickel or brass; luminous needle set on a jewel; locks when closed. All points on dial are luminous.

Balloon Bike Tire.....$1.69
Number 26x2.125. Not rationed

Sporting Goods Dept.

*A charge, on account of retailers' occupational tax, shall be added to prices herein.

Chicago • Evanston • Oak Park

FRIDAY AND SATURDAY, 9:45 A. M. TO 5:45 P. M.

Russeks August Fur Sale

Big August Sale Collection of Silverblue Muskrats $300 TO $350

You know what silverblue mink is — mink with the starry, silvery color of pewter gleaming in the sunshine. But did you know that silverblue *muskrat*, dyed by Superior, is the next best thing to fabled silverblue mink? Leave it to Russeks to bring you silverblue muskrat in long coats, short coats, belted coats, full coats — all at these low August Sale prices. Pay just ten percent now, ten percent monthly, and we'll deliver your coat in the Fall. Main Floor.

Subject to 20% Federal Excise Tax

Russeks

200 NORTH MICHIGAN AVE., CHICAGO 1 • 200 NORTH MICHIGAN AVE., CHICAGO 1

SEARS
ROEBUCK AND CO.

THREE CHEERS FOR SE

FASHION TAILORED STUDENT SUIT

22.50

Suit yourself! Precision tailored, single or double breasted suits of 100% wool. Ingeniously detailed.

BEAVER DYED MOUTON LAMB

Plus Fed. Ex. Tax 125.00

Shoo-shoo shivers! Luxurious quality mouton with tuxedo front and deep cuff. Sizes 10 to 20.

TIMMIE-TUFT COAT EMBROIDERY TRIM

29.95

Favorite fuzzy-wuzzy! Cuddly warmth and practical beauty. A major item at a minor price. Sizes 10 to 20.

FRATERNITY PREP SUITS FOR BOYS

14.95

Perfect pairing. Handsome coat and trousers in classic styles and popular patterns. Sizes 10 to 18.

CHESTERFIELD! CLASSIC COAT

16.95

Top off your wardrobe! Lush fall colors in wool and rayon coatings to keep you warm and chic.

SWEATER 'N' SKIRT PERENNIAL FAVORITE

2.98-3.98

Lithesome two-some in high key colors. Solid or plaid skirts with harmonizing wool and rayon sweaters.

A TEDDY BEA COAT FOR A

Be a snuggle-bug in cost. Dashing embro deep pile fabric. Size

ALL CHICAGO-LAND'S STUDENT WORLD TREKS TO SEARS FOR OUTSTANDI

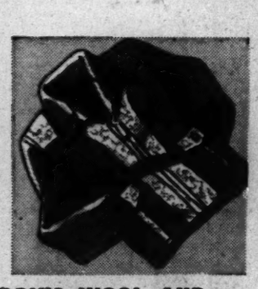

BOY'S WOOL AND CAPESKIN JACKET

7.95

Brown or maroon wool with leather trim. Cossack style with zip front. Cotton plaid lining. Sizes 8-18.

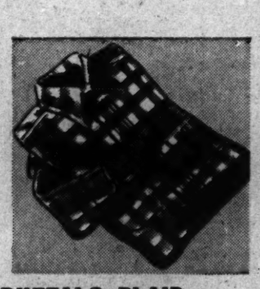

BUFFALO PLAID WOOL SHIRTS

6.95

Vivid wool shirts in red and black pattern with regular collar and two pockets. Sizes 14½ to 17.

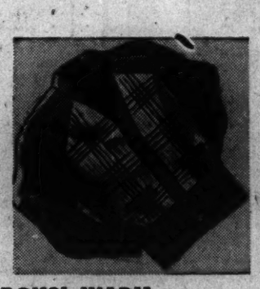

BOYS' WARM COAT SWEATER

2.98

Wool and rayon coat sweater with plain back and light plaid front for contrast. Tan or blue.

GIRLS' DOUBLE DUTY COATS

16.95

Snug coats with zip tailored leggings or snow pants. Conservative gray or tan shades. Youthful styles sized 7 to 12.

EXQUISITE CHARMODE BRAS

1.25 to 1.98

For a lift and an outline, dainty bras in white or flesh color. Asst. styles and materials.

PANTIE BRIEF STREAMLINER

2.98

Graciously flattering pantie brief in white or flesh. Stretchy figure control for youthful lines. Sizes 25 to 30.

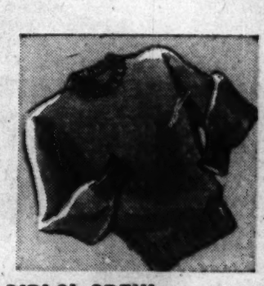

GIRLS' CREW NECK SWEATERS

3.98

All wool crew neck slip-over sweaters in dynamic fall colors. Snug knit wrist and waist band.

GIRLS' BRUSHED RAYON GOWNS

3.98

Cloud-soft gowns of brushed rayon in pink with dainty lace trim. Reg. sizes.

BOYS' GOLD BOND OXFORDS

4.75

Rugged shoes of pliable leather uppers Nature form lasts, leather soles and heels. Sizes 2½ to 6.

BUNNY-TAB SLIP-ON FOR GIRLS

3.98

Soft leather uppers with leather soles and heels. Perfect sport or class companion. Sizes 3½ to 9.

GIRLS' TRIM SADDLE OXFORDS

3.98

Casual favorite in white with brown saddle. Non-marking red rubber soles and heels. Sizes 3½ to 9.

CHILDREN'S MOC-TOE OXFORDS

3.49

Biltwel De Luxe oxford with sturdy leather uppers, rubber soles and heels. Comfy moc-toe style. Sizes 8½ to 12.

STREAMLINED MAJESTIC PEN

1.95

Smooth writing pen streamlined for finger comfort. 14 kt. gold point. Lever type filling.

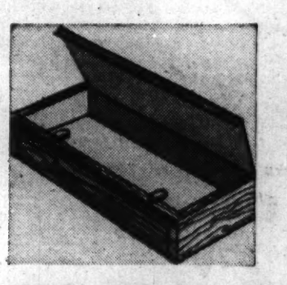

NEAT, FIBERBOARD STORAGE CHEST

1.69

Sturdily constructed. Ideal for storing out of season garments and bedding. 20"x48"x7½".

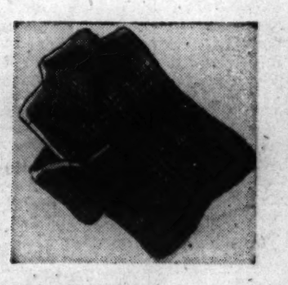

BOYS' PLAID FLANNEL SHIRTS

1.55

Colorful cotton plaid shirts in assorted patterns. Full cut, napped on both sides for warmth and comfort.

MEN'S CASUAL SPORT SHIRTS

2.95

Versatile shirts! Convertible collar for dress or sport. Long sleeves, soft pastel colors.

...ARS SCHOOL CLOTHES!

For the inside story on school clothes see this group of groovy glad rags. You'll really be hep in these favorite classics and inspired school fashions. Versatile, colorful and even hubba-hubba!

- **COLLEGE**—*clothes you'll major in! See our college classics—inspect the sport curriculum!*
- **HIGH SCHOOL**—*Plenty of date-bait at Sears! There's fashion and fun in the future of all your purchases.*
- **GRAMMAR SCHOOL**—*Little "Big Shot" fashions with that "ready-for-anything look." Colorful dash for all.*

...6.95

BOYS' FLEECE FINGERTIP COAT

14.50

Furry-soft fleece for a warm reception. Popular fly front, deep pockets and railroad stitching. Teal or brown.

YOUTHFUL BOYVILLE KNICKER SUIT

11.95

Rugged knicker suit with double breasted jacket, full cut knickers. Herringbone or tweed patterns. 7 to 13.

CHILD'S COAT AND LEGGING SET

16.98

The ABC Set Special. Warmly interlined togs with zipper legging closing for self-aid. Sizes 3½ to 6.

PERT SKIRT, SWEATER AND BLOUSE

Skirts **2.89** Blouses **1.59**

Mix a dash of plaid or plain with a fresh blouse, top with a gay cardigan. Sweaters....2.98

...G VALUES IN BACK-TO-SCHOOL WARDROBES

...UME MAGIC ...AINTY DICKIES

98c

...hite blouses for tailored ...ffant charm. Fresh and ...rics. Easy to launder.

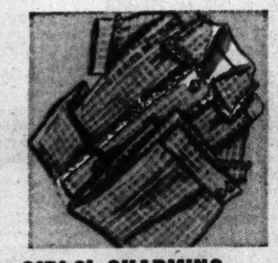

GIRLS' CHARMING RAYON PAJAMAS

4.98

Pink or blue patterned 2 pc. pajama with dainty lace trim. All rayon fabric.

BLACK MAGIC IN PLASTIC BAGS

2.95

Plus Fed. Excise Tax

Gleaming non-crack bags in luxurious styles for utility and beauty. Zip closing.

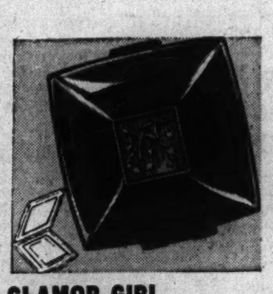

GLAMOR GIRL LUCITE COMPACT

2.95

Powder-perfect compact with large, clear mirror. Square lucite design in blue, red or tortoise.

...S NEW HATS ...UR FELT

6.50

...and wide brims. Bound ...elted edges in blues, ... and grays. Sizes 6¼ ...

WATERPROOFED 18-IN. ZIPPER CLUB BAG

Plus Fed. Excise Tax **9.50**

Waterproofed, heavy leather-like canvas with zip closing. Roomy 18 inch style to hold all your traveling needs.

TIE-UP WITH YOUR SHIRTS

1.50

Bright splashy florals, conservative solid tones. Full length in wide widths. Wool lining for body.

MEN'S GOLD BOND OXFORDS

5.25

Supple leathers shaped for flawless fit. Durable leather soles and heels for lasting wear. Sizes 6 to 12.

OPEN

THURSDAY AND SATURDAY EVENINGS UNTIL 9:30 P.M.

STATE STREET STORE OPEN MONDAY EVENINGS ONLY

BULLETIN....

If your school budget makes you a "Sad Sack" let Sears Easy Payment Plan make you a "Solid Sender"! You don't need a slide rule to figure this equation! Purchases over $10 divided by monthly payments mean clothes NOW!

SEARS 7 CHICAGO STORES

DOWNTOWN	NORTHWEST	NORTH	WEST	63rd STREET	SOUTH	WESTERN
Van Buren and State Streets	Irving Park at Cicero Avenue	1900 West Lawrence Ave.	900 South Homan Avenue	63rd and Halsted Streets	79th and Kenwood Ave.	62nd and Western Avenue

VOGT'S VALUES

5-Year-Old Bonded Sour Mash Kentucky Bourbon

Fifth $3.94 Case $47.28

SPECIAL! 4-yr.-old Blended Whiskey. 86 proof. Fifth.... $2.79

Well known long established nationally advertised 4-yr.-old Bonded Kentucky Bourbon. Fifth.. $3.93

One Bottle Limit to Customer

Well known brand 86 proof straight Bourbon 4 years old. Full quarts. Case $50.28

LORD & CHASE BLENDED WHISKEY 86 Proof Fifths $3.40

B. P. R. BONDED RYE WHISKEY ..... pts.	$2.52
CHAPIN & GORE, 92 proof, 5-yr. old str. Ky. bourbon...5th	$3.95
4 ROSES, 90 proof straight whiskey blend 5th	$4.22
PAUL JONES, 86 proof blended whiskey 5th	$3.42
HOUSE of STUART, London Scotch type whiskey.....5th	$3.47
OLD McBRAYER blended whiskey; 93 proof.....5th	$3.71
SCHENLEY Reserve, blended whiskey; 86 proof.....5th	$3.89
GOLDEN WEDDING BLENDED whiskey 5th	$3.43

FLEISHMANN'S GIN Fifth $3.20

IMPORTED RUM 5th	$1.99
DIXIE BELLE GIN— 5th	$3.12
CHAMPAGNE, nationally adv. brands. By the case or qts.	$1.49
GIN—American grain; 94 proof— case $31.00 5th	$2.75
PORT, SHERRY, MUSCATEL WINE ½ gal. $1.79 gal.	$3.49
Zinfandel, Dry California Wine ..... gal.	$1.75

BEER—ALL BRANDS BY THE CASE

Some in ½ barrels and barrels

Mail or Phone Orders Accepted We Deliver Anywhere HAYMARKET 2875

VOGT'S WINE SHOP 1100 W. ADAMS

[ADVERTISEMENT]

GET RID OF FOOT ODORS!

Relieve Burning, Blistering Feet—QUICKLY—with Guaranteed ATEX!

Offensive foot odors are serious! Foot odors are often accompanied by torturous burning and blistering which are symptoms of ATHLETE'S FOOT, the most dreaded of all foot and skin diseases. To effectively banish foot odors *do* as thousands are now doing—use ATEX—the *new* scientific way to treat your feet! ATEX works and heals faster, surer—"ATEX WORKS WHILE YOU WALK." No Mess. No Bathing. No Smearing. Just sprinkle modern ATEX powder into your hose. That's all;—foot odors, burning and itching discomfort disappear almost immediately! Don't let smelly feet embarrass you any longer. don't take chances by neglecting dangerous, painful Athlete's Foot, which can be costly. Get ATEX today at WALGREEN, STINEWAY, GOLDBLATT and other Drug and Dept. Stores. Only 75c for economy size Money Back Guarantee!

Drink CHIPPEWA The Purest Softest Spring Water

Enjoy the Best! PHONE CANal 1860

[ADVERTISEMENT]

Amazing New Treatment for STOMACH AGONY!

NEW MIRACLE DISCOVERY now does away with stomach acid pains, constant belching, gastric disturbances due to hyperacidity. Don't suffer another day, get soothing, satisfying relief with palatable, quick acting PENILIN TABLETS. Easy to take-acts like magic! The new wonder medicine for stomach ulcer pains. Aluminum Hydroxide is the active ingredient in PENILIN TABLETS and used by doctors and hospitals everywhere for relieving and healing stomach ulcer pains due to hyperacidity. Get a trial bottle today. They must relieve stomach acid pains at once or YOUR MONEY CHEERFULLY REFUNDED. You'll bless the day you started taking PENILIN TABLETS. At all STINEWAY DRUG STORES

TOURS

MISSOURI

HEALTH V-CATION ELMS 30 DEL. 5800 EXCELSIOR SPRINGS

CHURCHILL SAYS POTSDAM FAILED ON MANY ISSUES

Fears Major 'Tragedy in Divided Europe'

[Continued from first page]

that there are still 1,500,000 of these not yet expelled within their new frontier. Of these other millions, most have taken refuge between the British and American lines, thus increasing the food stringency in our sectors. Enormous numbers are unaccounted for. Where have they gone and what is their fate?"

"A similar condition may reproduce itself in a modified form in the numbers of expulsions of Sudetans and other Germans from Czechoslovakia," he continued.

"Tragedy on Prodigious Scale"

"It isn't impossible a tragedy on a prodigious scale is imposing itself behind the iron curtain which presently divides Europe," he asserted.

As to the Balkans, he said it was unreasonable to expect liberal governments or democratic conditions to be immediately instituted in countries torn by war which would need authoritarian governments for some months as an alternative to anarchy.

Almost everywhere," he continued, "communist forces have obtained or are in the process of obtaining dictatorial powers."

Churchill concluded with a plea for free, secret elections in liberated countries and an expression of his faith in democracy.

Churchill prefaced his speech with the disclosure that he and President Truman in the early days of the Potsdam conference approved a plan for the invasion of Malaya, the Netherlands East Indies, and Japan, then discarded it when advised of the successful trial of the atomic bomb in a New Mexico desert.

Major Factor in Victory

"The decision to use the atomic bomb was taken by Mr. Truman and myself at Potsdam," Churchill said, and Premier Stalin of Russia was informed.

Churchill said the atom bomb more than any other factor was responsible for the sudden defeat of Japan. He agreed with Mr. Truman that the secret should as far as possible not be turned over at present to any other country. Possession of an immense plant needed to construct the bomb, he asserted, placed the United States at the summit of the world. "I rejoice this is so," he said.

Churchill estimated it would perhaps take three or four years before progress in atomic science in the United States could be overtaken by any other country.

The former prime minister said it was a mistake to suggest use of the atomic bomb was hastened by the Russian declaration of war against the Japs. He said he had understood for a considerable time past that Stalin would join in the Pacific war within three months from the German surrender.

Foresees Hungry Europe

Attlee painted a grim picture of a cold, hungry Europe in the coming winter mainly owing to transport difficulties and warned this country has no great surplus of food supplies for relief purposes.

He foreshadowed a speed-up of demobilization of the British military forces but said conscription would be continued and the callup age would remain at 30 years.

He estimated more than a million workers would be released from the munitions industries in the next eight weeks, causing some measure of local unemployment.

Must Increase Exports

He listed unemployment and inflation as the greatest dangers facing the country and warned lend-lease couldn't continue indefinitely, so Britain must increase exports to pay for essential food and raw material imports. It would be "absolute madness," he said, for Britain to abandon war time financial and economic controls presently.

Referring to the housing problem, Attlee said nothing the government could do would substantially alleviate the position this winter and neither would the government's proposals to nationalize the coal industry affect the fuel shortage by then. Pointing out that Britain faced a winter with reduced coal stocks and declining output, he appealed to miners to increase production and to consumers to economize to the limit.

RUSSIA SHAVES CURZON LINE IN POLES' FAVOR

LONDON, Aug. 17 [Friday]—(AP)—The Moscow radio announced today that Russia and Poland have signed a treaty on the Polish-soviet frontier and an agreement on compensation for damages caused by German occupation.

The treaty established the Curzon line as the Polish-Russian boundary, except for a few deviations "in Poland's favor." One such deviation gave Poland "territory situated east of the Curzon line up to the western Bug river and the Solokai river south of the town of Krylow"—a concession of about 30 kilometers to Poland at the maximum, according to the broadcast text of the treaty.

Another deviation from the Curzon line gave Poland "part of the territory of Bjaloweiz forest in the sector of Niemirow-Jalowka situated to the east of the Curzon line."

COMPLETE Luncheons from $1.25 DE LUXE DINNERS Steaks, Chicken Turkey, Sea Food, from $1.50 Finest Wines and Liquors PALM GROVE INN 56th St. and Outer Drive

THE GUMPS

I HOPE HEN DOESN'T WEAKEN AND TIP HIS SHERIFF. I HATE SCENES.
I MISS MIN MYSELF. EVERYTIME I PICK UP A BROOM.- IN FACT, I SOMETIMES SEE THE DIM OUTLINE OF TILDY'S STERLING CHARACTER..
I'M NOT MADE OF STONE.- I MISS TRISHA, TOO.- ESPECIALLY IN THE MORNING.- HER TEMPER IS VILE BEFORE BREAKFAST..
DON'T WORRY, BOYS.- I MAY BE WEAK BUT I'M NOT FOOLHARDY..
MEANWHILE.-
O.K., BOSS.- HERE ARE THE CANDID CAMERA SHOTS I TOOK OF SUMMER CAMPERS.
GOOD.- WE'LL RUN A PAGE OF THEM IN TOMORROW'S OUTDOOR SUPPLEMENT.

HAROLD TEEN

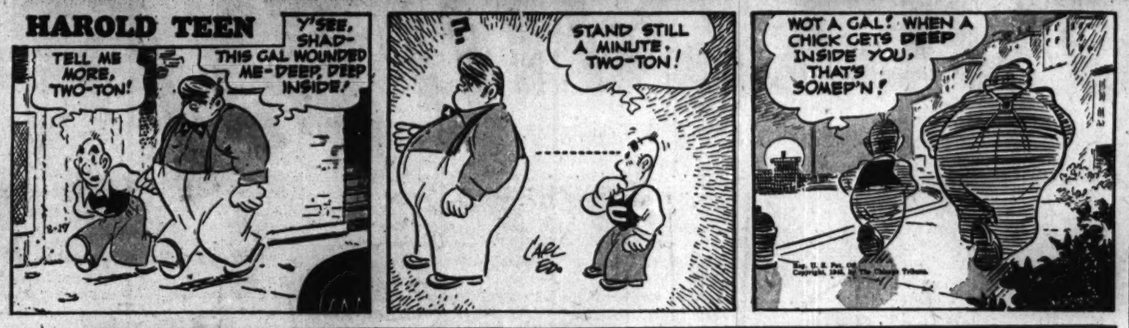
TELL ME MORE, TWO-TON!
Y'SEE, SHAD- THIS GAL WOUNDED ME-DEEP, DEEP INSIDE!
?
STAND STILL A MINUTE, TWO-TON!
WOT A GAL! WHEN A CHICK GETS DEEP INSIDE YOU, THAT'S SOMEP'N!

SMITTY

AW, LET'S GO IN AND SNATCH. DE BOTTLE!
NO WONDER YOU'RE DUMB!
IF WE DID THAT IT WOULD AROUSE THEIR SUSPICIONS!
WE GOTTA WAIT OUR TIME-- DEY'LL TAKE GOOD CARE OF IT!

WAR OVER? NOT FOR THE 'T.B.' IN AN ARMY BED

He Battles On with Bravery

[Continued from first page]

said one. "You have to stay in bed even when you don't feel sick."

They haven't even the benefit of morale building physical activities that are so important to the recovery of most wounded. Tho the hospital provides projects in occupational therapy, such as clay modeling and weaving that can be done in bed, patients are not allowed physical exertion of any kind.

"In the treatment of tuberculosis, there is no short cut to bed rest," emphasized Maj. Samuel I. Kooperstein, chief of the chest division. "Regardless of what other form of treatment is instituted, it is only an adjunct to bed rest, not a substitute."

The patients accept this with an attitude that is rarely found in hospitals.

Cooperate with Doctors

"I came here to get well, and not to match wits with the doctors," said Sgt. Harold Foran of 9050 S. Hoyne st., Chicago.

There is a closer doctor-patient relationship at Bruns than at many hospitals. A doctor is never too busy to talk to his patients. In fact, it is part of his job to explain the patient's X-rays to him and to educate him as much as possible about his disease.

In no other hospital will you find patients who know more about what's wrong with them and what has to be done about it. They read books, keep clippings of medical articles about tuberculosis. In discussing the subject they illustrate by drawing rough sketches of their own lungs and cavities, and employ technical terms with almost as much ease as a doctor.

Their Progress Doesn't Show

Wounded men have the comfort of watching wounds heal, of seeing injured limbs and muscles come back into use.

These men go for months with no visible signs of progress. Their comfort must be manufactured within themselves. Blind faith alone could not sustain them; it must be a faith reinforced with knowledge and understanding of a disease that can be either killable or curable.

"When they told me I had T. B.," said Sgt. Thomas Buchen of Milwaukee, Wis., who spent 18 months with an engineers outfit in India, "I thought it meant everything was all over. I decided to hell with that, I've got three kids to live for. If I'd spent another monsoon in Calcutta it would have been too bad. Now I'm hoping to be home by Christmas."

Tuberculosis is curable, Maj. Kooperstein pointed out, but not without the full cooperation of both the patient and his family.

One of the hospital's biggest problems, he said, is the family. Many of them never seem to understand that tuberculosis is contagious, communicable from person to person. They want their men to come home before the disease has been arrested. Girl friends come to the hospital and beg to marry their patient-sweethearts.

Get Initial Treatment at Bruns

Most of these patients [all are from overseas] will be sent to veterans' hospitals for long periods of recuperation before going home.

At Bruns they receive the initial medical, X-ray and surgical care necessary to start them on the long road to recovery, and this in itself usually takes many months.

The lung is collapsed either with pneumothorax [pumping air into the chest cavity] or thoracoplasty [removal of 7 or 8 ribs]. If the disease is confined to one or two lobes, a lobectomy [partial lung removal] may be performed.

No patient goes to surgery until after his case, with all X-rays, charts, etc., has been thoroly reviewed, examined, and agreed upon by a group of 20 chest and X-ray specialists.

DAY by DAY on the FARM by GAIL COMPTON

One-man hay baler working in the fields at the Wheaton farm during the hours of victory celebration to assure an abundant harvest.

Aug. 16, 1945

NEWS of Japan's capitulation reached the workers at the Fox river farm just as they were washing up after a long day of threshing oats. The men talked together quietly and happily for a moment. Then one turned to the manager: "We feel awfully good about this. If it's okay with you, we would like to go on working tomorrow and help finish the oat harvest."

Thus, the first day of celebration found the crew of 23 men threshing on the west side of the farm. They finished up six wagon loads of bundles and then in the afternoon moved the big machine to the other side of the farm, where 85 more acres were awaiting the attention of the separator.

Fight on Home Front, Too

The workers felt that the threshing job was more important than taking a day or so to join in the victory celebration. There still are millions of men to feed, and every bit of grain harvested will be needed, they said. Perhaps when V-J day is announced officially they will take a day off, but in the meantime they will continue to do their job.

At the Wheaton farm, the same conditions prevailed. The men were at work early, for there was hay to bale and a carload of coal scheduled to arrive; this meant considerable shoveling.

It's Unanimous

The manager had considered a holiday but the men agreed it was more important to have the crop reach the barn in good condition.

Happiness and thankfulness pervaded the farm homes. Especially jubilant was one worker who served with the navy on an aircraft carrier in the Pacific. He appreciated what the news meant to his former shipmates.

The first 50 acres threshed on the Fox river farm gave an excellent yield—almost 70 bushels to the acre. Other fields are expected to yield equally well. There is a good supply of straw, and the manager is pleased with his small grain harvest.

After the oats are finished, the men will move on and thresh at the McCarthy and Knight farms nearby. This will complete the threshing ring for the year.

★The GARDEN★

MEDICINAL mineral oil is a material available for combating corn ear worms, which damage the terminal kernels of sweet corn. The corn ear worm should not be confused with the corn borer, which drills into the stalks and thru the husks of corn. The ear worm always enters thru the silks, is light green or brown, and about 1½ inches long.

An easy way of destroying ear worms is to use an oil can to put about five drops of the mineral oil deep in the base of the silks. Gardeners who have any insecticide containing pyrethrum should add about a teaspoon of this liquid in a pint of mineral oil before application, altho the plain oil also is effective.

On the market is also a mixed corn ear worm insecticide under a trade label ready for application. The best time to apply insecticides is when the silks start to turn brown.

LASKI DOESN'T SPEAK FOR ME, SAYS ATTLEE

LONDON, Aug. 16 (AP). — Prime Minister Attlee said today that Prof. Harold Laski, chairman of the Labor party's executive committee, speaks as an individual and that government policy is determined solely by the ministers of the new Labor government.

This was the prime minister's reply in the house of commons to a renewed demand by Winston Churchill, leader of the Conservative opposition, for clarification of the relationship between the former McGill university lecturer and the administration — a demand which formed a prominent part of Churchill's unsuccessful election campaign.

SOLDIER IS SLAIN IN TROOP TRAIN REVELRY; 2 HURT

Effingham, Ill., Aug. 16 (AP)—A soldier killed by a pistol shot aboard a troop train during a victory celebration was identified tonight by Chanute field officials as Sgt. Harold L. Argus, 37, of New Orleans, La., a veteran artilleryman who fought in Europe.

Two men were wounded in the gunfire which occurred last midnight while the train was passing thru Effingham from Camp Kilmer, N. J., to Camp Shelby, Miss., where the soldiers were to be discharged. The wounded are Pvt. Gus Michalos, New Orleans, hit in the groin, and Corp. William Mohr, Baton Rouge, La., shot in the legs. Both were taken to Chanute field station hospital, Rantoul, Ill.

Conductor E. P. Clancy reported the men were hit by bullets from a souvenir German pistol. Lt. Charles C. Kleinschmidt of New Orleans, in charge of the men involved, said Pvt. Jim P. Hammonds of Waynesboro, Miss., was placed in Chanute field guardhouse in connection with the shooting.

PANGBORN TESTS LATEST MODEL OF FLYING WING

New Ship Takes Off in 800 Feet

BY FRANK HUGHES

[Chicago Tribune Press Service]

MONTREAL, Que., Aug. 16—Clyde Pangborn, who made the first nonstop flight across the North Pacific in 1931, today put Vincent Burnelli's latest "flying wing" plane thru its paces at the Canadian Car and Foundry corporation's St. Laurent aircraft plant near here.

The new plane, latest version of the unique craft which Burnelli, president of the Central Aircraft corporation of New York City, first unveiled to the public in 1929, weighs 27,000 pounds. Its chief feature is that the fuselage is designed as a wing section, providing 60 per cent of the lifting power of the craft, whereas in the conventional type the fuselage provides no lifting power.

Takes Off in 650 Feet

Altho it weighs 27,000 pounds, it took off today after a run of only 650 feet unloaded. With a full load of about four tons it could take off in less than 800 feet, company officials estimated.

Pangborn, who is on loan from the United States army air forces transport command, says the plane also can land within 800 feet or less, giving it a tremendous advantage over conventional aircraft of the same capacity. It will not be necessary for smaller communities to build large airports with long runways if this type of ship proves successful, it was pointed out.

Carries 22 Passengers

The fuselage is 20 feet wide, providing more than normal width for cargo, and is seven feet high and 30 feet long. The tail assembly is attached to the wing section by two narrow booms. The plane is powered by two 1,250 horse power engines. The wing span is 86 feet, with the actual wing section only 33 feet long on each side of the fuselage.

The plane is designed to carry 22 passengers, 750 pounds of baggage, and a freight cargo of 2,875 pounds in ordinary shuttle or commercial service. It is about 54½ feet long.

A top speed of 215 miles an hour is claimed for it with a cruising speed of about 201 miles an hour at sea level. Cruising range is given as 1,500 miles under maximum load.

"KIDNAP" VICTIM FACES RE-ARREST

A warrant for the re-arrest of Frank Skutnik, 33, of 317 William st., Hammond, was issued yesterday by Judge George L. Quilici in Town Hall court. Skutnik, fined $10 and costs for disorderly conduct on Aug. 3, failed to appear in court to pay his fine. Skutnik was fined after his story of being kidnaped and robbed failed to impress the court.

CANADA ASKS AVIATION BOARD TO HIRE 136 AIDS

BY FRANK HUGHES

[Chicago Tribune Press Service]

MONTREAL, Que., Aug. 16—Beset by difficulties with the French language in this Canadian metropolis, where three people out of four speak fluent French, the council of the provisional international civil aviation organization slogged thru two organization sessions today.

Principal questions outlined—nothing was settled—were whether the council, which is the working body of the international civil aviation organization set up in Chicago last fall, shall hold continuous sessions from now on or shall meet intermittently on call, and who shall have the power to hire a secretariat for the sprawling international organization.

Place for Russia

Seventeen nations are represented here out of the 20 on the council. Delegates of the other three nations—Mexico, Brazil, and Iraq—are said to be en route. An additional place is being held open for Russia, but so far Premier Stalin has made no move to join the international air conclave.

Anson C. McKim, Canadian delegate and temporary chairman, said the Canadian preparatory committee, which has handled arrangements so far, suggested 136 jobs in the secretariat. Presumably these people would be paid by voluntary contributions from the governments which have signed the Chicago agreement setting up a provisional or "interim" world air organization.

Dr. Edward Warner, United States delegate and vice chairman of the civil aeronautics board, urged that the council complete its organizational work, which he estimated would take one to three weeks, and then adjourn to give the secretariat time to get organized.

Asks Full Time Sessions

Warner then suggested that when the council met again it remain in continuous session, inasmuch as there would be "enough employment for full time sessions in Montreal."

The council must have three main committees, one to consider aerial navigation which includes technical rules and regulations for international flying, another covering study of the permanent convention drafted at Chicago, and a third, the most important, covering aerial transport.

The third committee would be charged with study, reporting and recommendations on all of the controversial questions left unsettled at the Chicago conference.

EMPIRE STATE CRASH LAID TO 'MISJUDGMENT'

Washington, D. C., Aug. 16 (AP)—The war department today attributed the crash of an army bomber into the Empire State building to unfavorable flying conditions and "misjudgment" on the part of the pilot and ground personnel.

A report on an investigation of the New York City mishap of July 28, which took 14 lives, said the pilot made an error in judgment when he decided to fly over Manhattan in weather conditions then existing.

The department said the pilot, Lt. Col. William D. Smith Jr., left Bedford, Mass., with clearance for New York airport. On reaching the New York area he sought permission to go on to Newark, N. J.

The control tower notified the pilot the weather at Newark was less than the minimum and asked his intentions. He said he preferred to go on to Newark and the tower gave him permission to do so, provided he could maintain three miles forward visibility.

Labor Regime Wins First Test in British House

LONDON, Aug. 16 (AP)—Britain's new labor government won its first victory in the house of commons tonight by a vote of 329 to 142. The vote was on a motion by Herbert Morrison, lord president of the council and Labor majority leader, "to take private member's time." Private member's time is the time allotted to individual members each week to submit their own bills. Morrison said the government needed that time, as it had thruout most of the war, to push thru its heavy legislative program.

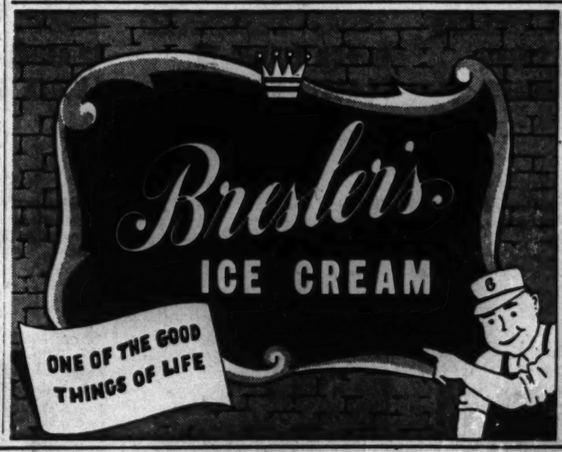

Sees Five Wars

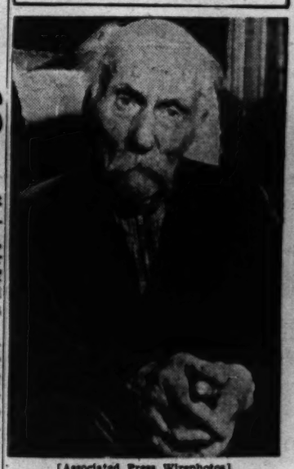

[Associated Press Wirephotos]

JEREMIAH CAMPBELLTON

Caribou, Me., Aug. 16 (AP)—Jeremiah Campbellton has lived to see the end of five major wars.

He observed his 106th birthday yesterday at the home of his daughter, Mrs. Margaret Hughes, where he celebrated the news of the Japanese surrender quietly.

At the age of 9 he was kidnaped by Indians and escaped six years later. He put the training given him by the Indians to good use as a guide and for many years was a hunter and trapper.

A veteran of the civil and Spanish-American wars, he lost two great-grandsons in World War II. He married Delena Arsenault of Fort Kent when she was 14. They had 16 children, five of whom survive. The eldest is Jerry, 76.

GERMANS HEAR MRS. BOLTON

WIESBADEN, Germany, Aug. 16 [Reuters]—Rep. Frances Bolton [R., Ohio] and Rep. Ryter [D., Conn.] addressed the first meeting held here today by the reorganized civil government. Mrs. Bolton delighted the Germans by giving a considerable part of her speech in German. She urged the new leaders, taking over from the American military government, to create democracy and permanent peace for prosperity.

TRY THIS $2,000,000 WHISKEY SOUR!

Here's the recipe below! We call it a $2,000,000 "dream of a drink"—because that's what Fleischmann invested in grains, skill and research before we released our golden bottle of this rich, luxurious, straight bourbon whiskey. We make it in limited amounts. We have to—it's so smooth and delicious!

FIRST, GET FLEISCHMANN'S BOND THEN DO THIS!

1. Squeeze ¼ ounce of lemon juice into a cocktail shaker.
2. Add 1 teaspoonful sugar, cracked ice, 1½ oz. of velvety Fleischmann's Bond!
3. Shake well, pour into a 6-ounce glass and garnish with fresh fruit: H-m-m-m!

100 PROOF

Kentucky Straight Bourbon Whiskey Bottled in Bond • 100 Proof The Fleischmann Distilling Corporation Owensboro, Kentucky

[ADVERTISEMENT]

HEY, WISHING WELL— WHERE'S THAT MAN?
BUT YOU KNO I BATHE EVERY SINGLE DAY!
I KNOW, CHERUB. AND A BATH DOES WASH AWAY PAST PERSPIRATION. BUT MUM GUARDS AGAINST FUTURE UNDERARM ODOR.
HOLD ON, SUGAR! YOU WOULDN'T HAVE TO WISH FOR A MAN IF... ONLY...
CAN'T HELP SINGING— NOW I KNOW ABOUT MUM. SMOOTHS ON IN 30 SECONDS. KEEPS ME BATH-FRESH ALL DAY OR EVENING.
YOU'RE REALLY WONDERFUL, SWEET.
TO HERSELF: IT'S MUM THAT'S WONDERFUL. MADE MY WISH COME TRUE
MUM

• Mum's quick, safe, sure—harmless to skin and fabrics.

TAKES THE ODOR OUT OF PERSPIRATION

Product of Bristol-Myers

Walgreen

YOU'RE ALWAYS WELCOME AT WALGREEN'S DRUG STORES

TAKE PART OF YOUR CHANGE IN WAR SAVINGS STAMPS

ON SALE FRIDAY AND SATURDAY

At Chicago, Aurora, Berwyn, Blue Island, Chicago Heights, Cicero, Des Plaines, Downers Grove, Elmhurst, Evanston, Elgin, Glen Ellyn, Harvey, Highland Park, Hinsdale, Hubbbard Woods, La Grange, Lake Forest, Oak Park, Park Ridge, Wilmette, Winnetka and Wheaton Stores.

Right Reserved to Limit Quantities.

SUFFER FROM HAY FEVER?

Nasal Congestion?
COMPLETE DUO HALER
With Pellets..... $1
Gives real relief.

HAY FEX INHALER $1
Helps Loosen Nasal Congestion....
ESTIVIN DROPS 98¢
Hay Fever, Rose Fever Relief....
HAYSMA CAPSULES $1
Quick Relief—Bottle 15.....
KELLER EPHEDRINE 69¢
Inhalant. Use as Directed. 1-oz...
$1 CAL-RINEX 89¢
Hay Fever Relief Capsules—30's..

NEO-SYNEPHRINE HYDROCHLORIDE
Ophthalmic Solution 10%, with Dropper, 4cc..... 1.15

CLIP THIS COUPON

A PICNIC NEED—
12 PAPER PLATES
With Coupon (Limit 2 Pkgs.)... 6¢
Save time and work.
An amazingly low price.

1.50 Size ANUSOL Suppositories Box of 12 — 67¢ (Limit 1)

SCHICK INJECTOR RAZOR BLADES For Smoother Shaving. Package of 20 — 69¢

25c Size Shinola WHITE SHOE CLEANER — 16¢ (Limit 1)

Walgreen's MALTED MILK Powder—Pound — 26¢

Fun For The Kiddies

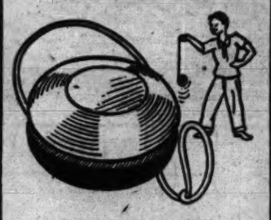

10¢ SPINNING **HAND TOP** *STURDY WOOD —COLORFUL* 7¢
Save at this Low Price.

VEST POCKET ADDRESS BOOK For Name, Address & Telephone Number — 6¢

GREETING CARDS —ALL OCCASIONS Lovely Designs and Sentiments — 5¢ and up

1-lb. Pkg. EPSOM SALT For Health Baths — 6¢ (Limit 2)

CLIP THIS COUPON

25¢ VALUE STAINLESS **BARRETTE HAIR CLASP** *With This Coupon (Limit Two Only)* 6¢
Bright, shiny metal hair ornament—smart, chic.

35c SCHOLL'S Super-Soft Zino-Pads... 31c
60c RESINOL For Skin Irritations..... 45c
ALOPHEN PILLS Laxative—75c Size. 49c
SKEETER-RID Insect Repellent—2-oz.. 33c
25c CARTER'S Laxative Pills..... 19c

$1.00 DR LYON'S TOOTH POWDER (LIMIT-1) 39¢

$1.00 IRONIZED YEAST TABLETS (LIMIT-1) 29¢

$1.00 KREML HAIR TONIC GROOMS HAIR (LIMIT-1) 47¢

25¢ CUTICURA MED. SOAP (LIMIT 2) 2 FOR 25¢

Sale! TOOTH BRUSHES

ORA-TON—MADE IN 4 POPULAR STYLES
To Suit Every Preference— Ora-Ton Bristles by duPont... 39c

TRY DR. WEST'S "MIRACLE-TUFT"
Anti-Soggy, Anti-Shedding, Long-Wearing Exton Bristles. 50c

PRO-PHY-LAC-TIC— THE BONDED BRUSH
Famous "Round-End" Prolon Bristles Are Easy on Gums.... 47c

10% Federal Excise Tax on Toiletries, Billfolds and Luggage

Just What Your Doctor Ordered

With care, precision and integrity, your Walgreen Pharmacist follows your doctor's written order *exactly* to the letter. Bring your prescription to Walgreen's, where you can depend upon getting "*Just What Your Doctor Ordered.*"

Dependable Prescription Service at your nearby Walgreen drug store

83c POND'S CREAMS Cold or Cleansing. Your Choice..... 59¢
FIKS for DENTURES Holds Them Securely—2-oz. Size..... 45¢
ACIDINE POWDER Relieves Gastric Acidity. 75c Size..... 49¢
60c BROMO-SELTZER Relieves Headache Three Ways..... 49¢
JERIS 1c SALE 75c Hair Tonic, 60c Hair Oil, Both.... 76¢
25c MEYER'S POWDER Relieves Prickly Heat. 4½-ounces..... 19¢

Back to Civilian Life
18c CELLULOSE Sealing Tape
½ Inch by 216 Inches.... 10c
For mending and sealing at home, office.

Grooming Aid—
COLLAR STAY
Keeps Collar Points Down.. 25c
Spiffy brand. It helps keep your tie in place.

25c ANACIN TABLETS Effective & Speedy Pain Relief..... 19¢
1.25 PETROGALAR Gentle Laxative in All Numbers..... 89¢
HAIR DRESSING "Gloss" Grooms the Hair—1¾-oz. Jar.. 45¢
JOHNSON'S WAX For Floors, Furniture. Liquid. Quart.. 98¢
ALL-PURPOSE TALC Satin-Texture, Lovely Odeur—9½ oz. 39¢
SOLITAIR MAKE-UP Cake by Campana. With Lanolin..... 60¢

15c Size BAYER ASPIRIN 5-Grain Tablets — 12¢

25c Size CASTOR OIL 4-oz. Bottle — 13¢

60c Size ALKA-SELTZER Alkalizer Tablets — 49¢

50c Size Woodbury Shampoo Glorifies Hair — 21¢ (Limit 1)

50c Jar Mennen Brushless **Shave Cream** — 43¢

2⅝-oz. FITCH'S SHAMPOO Dandruff Remover — 25¢

50c Size DEW DEODORANT Liquid Type — 33¢

25c Size FEEN-A-MINT Laxative in Gum — 19¢

35c Size WILSON Cleaner Chicago's Favorite — 17¢

SLUGGISH SYSTEM ROBS YOU OF VITALITY

Help correct common constipation trouble with this gentle, effective internal lubricant . . . really pleasant-tasting, easy-to-take and gentle acting. Try....
SIL-MIN-OL *Plain, Full Pint*..... 89¢

60c POLIDENT Cleans Dentures without Brushing.... 49¢
SHAVE LOTION Alcoholic. Paislays Lavender. 5½-oz... 45¢
$1 MURINE for EYES Soothes, Refreshes Tired Eyes..... 89¢
ORLIS MOUTH WASH Refreshes the Mouth. Pint Size..... 49¢
25c ESPOTABS Formula-Fresh Laxative..... 19¢
CASTORIA LAXATIVE Walgreen's Finest, for Children—3-oz. 27¢

2 FOR THE PRICE OF 1 SPECIAL
TIDY ARCTIC CREAM DEODORANT

2 *regular 35c jars* 35c
Cools . . . checks perspiration. A regular 75c value.

Golfers! SUN-SCORCHED HAIR NEEDS HYGIENIC CARE *try*
HERBEX CONDITIONER No. 3
6-ounce bottle.... 1.20 *Plus Tax*

YOUR "HOME GUARD" *A Well-Stocked* **MEDICINE CHEST**

COHESIVE GAUZE *1-inch by 5-yards* 15c

SPERTI BIO-DYNE *Relieves Sunburn.* 65c

VASELINE for BURNS *White—Lge. Jar*.. 18c

12 ST. JOSEPH 5-gr. Aspirin Tablets. 10c
PEPTO-BISMOL Digestion Aid—4-oz.. 47c
COTTON ROLL Absorbent—2-ounces. 19c
B. F. I. POWDER Antiseptic—¼-ounce 25c
MERCUROCHROME Germicide. ½-oz.... 4c
25c CALAMINE Lotion. 4-oz. Size... 17c

Long-Lasting Plastic
BLACK FINISHED MEN'S POCKET COMB
Save At This Amazingly Low Price 3c
An Exceptional Value

Handy Kitchen Aid
QUALITY BRISTLED VEGETABLE BRUSH
Sturdy Bristles Securely Anchored 7c
Save at This Low Price

Spending More Time in the Sun? YOU STILL NEED **VITAMINS**

100 AY-TOL CAPSULES Potent Source of A-B-D-G—"Olafsen"..... 1.79
VITAMINS PLUS CAPSULES Six Vitamins, Liver and Iron—Box 36..... 89¢
OLEUM PERCOMORPHUM MEAD'S. Vitamins A and D. 50 cc..... 2.67
100 UPJOHN UNICAPS Eight Vitamins—Take Only One a Day..... 2.98
100 OLAFSEN B¹ TABLETS 10-mgs.—They Supplement Summer Diets... 98¢

MILES ONE-A-DAY MULTIPLE CAPSULES
8 Vitamins in a Single Capsule; They Save You Money—25 for Only 98¢

BEZON WHOLE VITAMIN B COMPLEX
Month's Supply..... 1.98
3-Months'.....4.95

6-oz. Size Lotshaw Body Rub Relieves Aches — 59¢

10-ounce Justrite Cleaner For Fabrics — 18¢

2-ounce XPOSE LOTION For Even Sun-Tan — 25¢

Pint FLY SPRAY Stainless "Dolph" — 16¢

To the prices of all merchandise selling for 15c and over, there will be added an amount approximately equivalent to 2% because of the Illinois Retailers' Occupation Tax expense.

Chicago Daily Tribune
THE WORLD'S GREATEST NEWSPAPER

FOUNDED JUNE 10, 1847

14 ★★★ FRIDAY, AUG. 17, 1945

ENTERED AS SECOND CLASS MATTER MAY 14, 1903, AT THE POSTOFFICE AT CHICAGO, ILL., UNDER ACT OF MARCH 3, 1879.

All unsolicited articles, manuscripts, letters, and pictures sent to The Tribune are sent at the owner's risk, and The Tribune company expressly repudiates any liability or responsibility for their safe custody or return.

VICTIMS IN THE NEW EUROPE

A shockingly base proposal was submitted in London to the conference of the united nations relief and rehabilitation administration by Russia and two of its satellites, Poland and Yugoslavia. It was urged by these countries that UNRRA food and relief be denied to the million or more displaced Europeans who, because of fear or antipathy for the new conditions which confront them, are unwilling to return to their former countries.

Nothing could have more clearly shown that new tyrannies are thriving where old ones had done business than this attempt to induce political conformity on pain of starvation. It would be a terrible choice to present to any man or woman. The Communists have only compulsion to offer. If their system is revolting to the instinct for liberty, then they submit to their intended victims the alternative of starving to death. It has already been tried and proved, as the fate of the kulaks recalls.

This proposal represents a depth of moral degradation for which even the most hardened observer of recent developments in Europe may be unprepared. The United States is providing 72 per cent of the expenses of UNRRA, and perhaps an even larger share of the supplies which the international agency distributes. Even so, the Russians have the temerity to suggest that we become their accomplices in driving their fugitive slaves into already prepared dungeons. They would have us revive the Dred Scott decision and write it into international law.

What could have persuaded them that our principles are this debased? Could it have been their experiences with us all thru the recent past, when, time after time, we have given in to them to an extent that can only suggest that the policy of appeasement will never end? The Roosevelt administration extended them diplomatic recognition on the pledge that they would call off their agents of revolution. It continued relations despite the default of that pledge.

When Russia was savagely attacked by a powerful enemy this country poured its wealth and its war material into Russia, without the slightest provision for recompense. At Tehran and Yalta, and again at Potsdam, Russia was granted every demand. Our leaders have sold half of the continent of Europe into bondage to Stalin. They have given Russia the license to pillage the industries of Germany. What they have pledged in return for the purely formal assistance of the Red army in bringing Japan to its knees no one knows. Never once have they stood up against Russian rapacity or for the American principles of liberty, justice, and fair dealing.

As long as this is the spirit of our representatives, Russia will press us mercilessly for more. In a current magazine Edgar Snow, who has never been anything but sympathetic to Russia, relates in an article entitled, "Behind Russian Lines in Austria," how the Russians are preparing European opinion to accept the thesis that it is the obligation of the United States to replace all Russian requisitions.

As every eastbound freight car out of Germany and Austria carries away more machinery, tractors, cattle, office furniture, and stockpiles of finished articles and raw material, the Russians reassure the victims of this policy of spoliation. Snow quotes Marshal Tolbukhin, the Red proconsul, as telling the provisional president of the Austrian state, "Don't worry; when we are all thru you will still have as much machinery as you had before Austria joined the reich. And then the Americans will come in and give you more than we are taking away."

If we have been cast in the role of Lady Bountiful for the whole world it is the fault of our New Deal spendthrifts and appeasers. Men who for years have been so spineless, the Russians are bound to reason, will not revolt even if the most overweening demands are thrust upon them. They apparently think that our demoralization is now so complete that we will not even be outraged by such a proposal as has been made in London to implement soviet tyranny with American money and food.

Indeed, our representatives on the scene were moved to no fiery protest. Assistant Secretary of State Clayton contented himself with saying that it "might be harmful" in obtaining more funds for UNRRA from congress if the Russians were obdurate in their position. Rep. Luther Johnson, an observer for congress, echoed that mild remonstrance. They are typical of what we may expect from the New Deal. The people should begin thinking of getting an administration in Washington which will at least defend the nation against insult.

GEN. MacARTHUR

The designation of Gen. MacArthur to receive the Japanese surrender and govern defeated Japan in the name of the United States and its allies is something more than a tribute to America's greatest soldier. The task assigned him, as is already being demonstrated, will demand the highest order of military and administrative ability, and the assignment recognizes that we have in this country no one more capable to perform it.

It is no derogation of the brilliant American leaders of the European war to name Gen. MacArthur as our greatest soldier. They marshaled the greatest resources any nation has ever placed on the battlefield and used them skilfully to destroy what was regarded, until it met the Americans, as the world's leading military nation.

Gen. MacArthur was assigned to fight a foe equally well prepared, more savage and fanatical than even the Nazis, and to fight in a terrain in which nature put as great handicaps on the soldier at every step as the enemy himself. He fought this war, moreover, with the most pitiful resources. Not until we entered the Philippines did we have a respectable military force in the Pacific, and even then its power was a fraction of that exerted in Europe. Part of Gen. MacArthur's genius was that he not only won the victories with great economy of force but also with the greatest possible economy of life.

The idea seems to have sprung up all over the country that it would be appropriate to name his deputy commander, Lt. Gen. Wainwright, who, with his men, has been a prisoner of the Japanese since the nation abandoned them on Bataan and Corregidor. No one could penetrate more readily the hypocrisy and sham with which the Japanese may attempt to evade the peace terms than Wainwright and the men who, with him suffered in Japanese prison camps for more than three years.

LET BUSINESS EXPAND NOW

The government reconversion program, as evidenced by steps so far taken and by the statements of intentions issued by the chiefs of our controled economy, falls far short of what is required to meet the serious situation now confronting the country. The immediate termination of rationing of gasoline, fuel oil, oil stoves, and canned fruit ought to be followed by early action of the same sort with reference to other commodities and services.

The rationing of meat will go on, as a constant reminder of what the new secretary of agriculture, Clinton Anderson, referred to as "official negligence and stupidity." It would help if the ones guilty of sabotaging the supply of pork and beef in war time were to disappear from the scene without delay. Claude Wickard, former head of the department of agriculture, and Chester Bowles of the OPA were the persons in control when the "official negligence and stupidity" took place. Mr. Wickard saw his duty to the public and committed official harakiri a month and a half ago. It ought to be clear to Mr. Bowles now what is expected of him.

Taking the restrictions off of what civilians may consume is proper and, of course, popular, but such moves will not have much beneficial effect upon the course of economic affairs in this country in the difficult period that lies ahead. For that, the government must remove the controls which handicap the ability of business men to expand operations on a broad scale.

John W. Snyder, director of the office of reconversion, spoke many pious words about this over the radio Wednesday afternoon in a symposium in which he was joined by War Production Director Krug, Bowles, and others. The government will cancel all but 40 of 50 controls now in effect. It will keep only so much price control as is necessary to prevent inflation. It will continue only those material controls which are necessary to bring about a fair sharing of the supplies of materials. Thus will jobs be provided for every one.

All of this is largely eye-wash, so far as meeting the principal problem of the country, which is the creation of jobs without drawing on the public treasury. With all the fine promises of encouraging private business to expand, manufacturers are restricted from turning aggressively to reconversion because it is not clear that they can sell what they produce at a reasonable profit. The fanatics of OPA, who believe that but for them prices would run away, are still in power.

Justification for price control in war time is that the whole producing capacity of the country is not adequate to turn out what is needed to make war and keep the civilian population supplied at peace time standards. But when the war ends and industries can turn to making goods for civilians we can depend upon competition to keep prices down.

Price fixing after peace is restored has the effect of restricting output and employment. At a time when there is need for greatly expanded production of consumer goods to make up for the war time shortages, and for greatly expanded employment in peace time lines, those whose costs are higher than the level set by price control authorities are prevented from engaging in business.

Government controls over use of materials during a war are deemed proper because when the national security is threatened the army and navy must have priority. The remaining supplies, which are inadequate for civilian purposes, have to be shared. The government properly determines which of a number of civilian products are to have precedence. In time of peace in a free country it is no business of the government to say how much steel, copper, zinc, tin, or aluminum is used in making automobiles, how much in making refrigerators, how much in making new machines, and so on. Power to assign materials to specific uses, such as is retained by the government under the plans announced Wednesday by the government agencies, belongs only in a dictatorship.

Yoo hoo, OPA. A Chicagoan who died of malnutrition was found to have an inedible $250,000 in cash laid away in a safe deposit box.—Detroit News.

"A Doukhobor woman in Nelson, B. C., left a government office in the nude and went out into the street."—News item. It is feared that ere long the American taxpayer will be leaving the internal revenue office in the same state.—Cincinnati Enquirer.

The girls continue to sweep their hair up off the back of the neck, thus demonstrating their confidence in the adequacy of the soap supply.—Decatur [Ill.] Herald.

Test Your Horse Sense

By Dr. George W. Crane

Select the answers which you consider best. The last problem counts five points. Then look for the correct answers below.

1. A three-cushion artist would be most interested in **Pigments Sleep Balls Pills**
2. Grape juice should make one think of which historic name?
   Concord Lexington Boston Yorktown
3. The bite in soft drinks is a result of
   Sulphur dioxide Bicarbonate of soda Carbon dioxide Citric acid
4. Emphasis means about the same as which one of these terms?
   Synonym Similarity Metaphor Accent
5. The Red Cross emblem is simply the flag of which one of these countries with colors reversed?
   Holland Italy Sweden Switzerland
6. This is an analogy problem in which the first two terms in each sentence are related to each other in some way. Try to select one of the words in bold face type which has the same relationship to the third word of the sentence. You are entitled to one point for each correct judgment.
   [a] Physician : Hospital :: Lawyer : **Library, Business, Court, Farm.** [b] Moo : Bovine :: Meow : **Feline, Porcine, Equine, Canine.** [c] Girl : Gilt :: Boy : **Bull, Stallion, Ram, Boar.** [d] Lark : Loon :: Happiness : **Illness, Insanity, Fear, Rage.** [e] Rabies : Tularemia :: Dogs : **Parrots, Cows, Rabbits, Bears.**

Score yourself as follows: 0-2, poor; 3-5, average; 7-8, superior; 9-10, very superior. [Note—The last question counts five points].

[Reg. U. S. Pat. Off.: Copyright: By The Chicago Tribune]

ANSWERS

1. Balls [billiards]. 2. Concord [grape]. 3. Carbon dioxide as it breaks down from carbonic acid. 4. Accent. 5. Switzerland. 6. [a] Physician : Hospital :: Lawyer : Court. [b] Moo : Bovine :: Meow : FELINE. [c] Girl : Gilt :: Boy : Boar. [d] Lark : Loon :: Happiness : Insanity. [e] Rabies : Tularemia :: Dogs : Rabbits.

A LINE O' TYPE OR TWO

How to the Line, let the quips fall where they may.

Reg. U. S. Pat. Office

MARSHAL BLUEBEARD

The first marshal of France to be condemned to death, says a Reuters dispatch apropos of the condemnation of Marshal Pétain, was Baron de Retz, executed in 1440. Quite correct, but it becomes a better story when this historical character is introduced by his fairy tale name, which is Bluebeard.

• • •

Folklorists are generally convinced that the wholesale wife-killer of the world-wide tale about Bluebeard and his seven wives, six of whom had been neatly dispatched and hung up on hooks in his closet, was born of the legends that followed the trial of De Retz for sorcery, sacrilege, and sadism. This trial, incidentally, rivaled that of Joan of Arc for 15th century headlines.

• • •

Gilles de Retz or Rais [the latter is the spelling of his period] fought with Joan of Arc against the English invaders of France, and the king whom he helped to crown at Reims rewarded him with a marshal's baton. He had married into large estates in Britanny, and his wife's money enabled him to put into the field seven companies of men-at-arms, which he led with notable prowess.

• • •

He had expensive hobbies, such as patronage of the arts, collection of a princely library, and production of spectacles, usually religious plays called "mysteries." His extravagance brought him into financial difficulties, and to meet his debts he began to dabble in alchemy, a sinister branch of learning which aimed at converting base metals into gold. [Atom-cracking!] This pursuit led him into black magic, traffic with the devil, and the kidnaping of children for murderous experiments. In other words, De Retz became a large scale werewolf. At his trial before an ecclesiastical court, 140 victims were mentioned.

• • •

In "The Sixteenth Century," by Sir Charles Oman, you may read: "The infamous marshal of France, Gilles de Retz, kept three sorcerers, of which the chief was an Italian, sold himself formally to the devil, and propitiated his master by human sacrifices, generally of young children. He had been promised in return wealth, power, and perpetual youth."

THE THINGS THAT CHANGE

The house is just the same, and you will find
The paint still white, "a moonlight cameo";
The flagstone path, the one that you designed,
Still guards the flowers in a modest row.
But there are changes, too; the little hedge
You planted just before you went away,
Is high and sturdy, with a careless edge;
And weeds grow thicker with each passing day!
The trellises have urged the roses high
To splendid triumphs up the southern wall;
The newest maple mounts toward the sky—
But you will know them, every one; and all
Our older hearts. Tho time is not denied,
Beyond all change still faith and love abide.

Quizzicuss

"When the Boys Come Home"

After six weeks of absolutely no word, save letters addressed to him overseas which came back marked "Returned to U. S.", he called Friday morning [Aug. 10] from the North Western station on his way to Fort Sheridan, and said simply and beautifully, "Hello, Mom . . . I'm home." It wasn't until Sunday afternoon, tho, that they released him, and he came racing up the stairs with a big grin and hearty "Hi" . . . just as we had always pictured his homecoming.

When I read his honorable discharge certificate, I had the same queer "weak-in-the-knees" feeling that I experienced when I first saw his "Greetings . . . you are directed to report . . ." almost four years ago. He looks grand. This is the first that we've seen him in his uniform, which carries a "tech" sergeant's stripes, six overseas service stripes, four ribbons, three battle stars, and the infantryman's combat badge.

The Youngest Allen

LOVE IS A QUESTION

Whether you loved the soft moonglow
And the note of spring in the April air,
Or whether you loved me, who shall know?
For youth and a strange, pale moon were there.

Whether you drank of the golden sun,
And planted the seeds of life's sweet grain
Because I was there, and the only one
To stand at your side thru the summer rain—

Whether you loved me, who shall know?
Whether you loved me, who dare ask?
The summer has come and will quickly go—
Love is a question. Life is a mask.

Alice Martin Lester

Department of coincidence: A patent for fluorescent lights has been allowed a man in Florissant, Mo. Hig

Early to bed and early to rise makes a man healthy, wealthy, and wise—but it sure makes us girls lonely! Sally B.

Drivers who speed as if going to a fire often end going to their own funeral. Hyacinth

First post-war problem: What shall we do with this last batch of opened tin cans?

CHARLES COLLINS

Friend of the Yanks

[The Friend of the Yanks will answer questions of service men, veterans, and their dependents by mail if stamped envelope is sent to 435 N. Michigan av. The Tribune's veterans' bureau, 1 S. Dearborn st., Superior 0200, gives personal interviews.]

J. F. writes: "I served for 20 years in the national guard before being inducted into federal service in the present war. I am about to be retired for disability. Will my national guard service count for retirement the same as it does for longevity pay?"

No. Altho service in the national guard is counted for longevity purposes, it is not counted for retirement benefits. The only service counted for retirement benefits is active federal service.

B. D. asks: "Are retired officers entitled to commissary privileges and post exchange privileges?"

Regular army officers who are retired are entitled to the privileges, but not those whose commissions were in the army of the United States. Rules governing operation of post commissaries and post exchanges are made by the commanding officer of the installation where they are located.

L. D. asks: "Can a woman in service apply for discharge if her husband is returned from overseas for furlough? If a WAC is married to a veteran after he is discharged can she apply for discharge?"

If a soldier is returned from overseas for furlough his wife may apply for furlough at the same time. A WAC who is married to a discharged veteran may apply for release from service.

HOW TO KEEP WELL

By Dr. Theodore R. Van Dellen

To the limit of space, questions pertaining to the prevention of disease will be answered. Personal replies will be made, under proper limitations, when return stamped envelope is inclosed. Dr. Van Dellen will not make diagnoses or prescribe for individual diseases.

[Copyright: 1945: By The Chicago Tribune]

HEALING A BROKEN BONE

FEW individuals who have broken a leg or arm have given a thought to what nature did in promoting repair. The majority consider it merely a matter of having the fragments "set" and kept in place with a splint or cast until they grew together.

Bone, like any other tissue, bleeds. When severed, hemorrhage collects between the ends, causing swelling. After the fluid clots it becomes the framework for the culture callus for, soon after the edges are alined, healing commences.

At first, new blood vessels and fibrous cells invade the area, carrying with them tiny calcium particles. Then bits of cartilage start to gather and, when present in a sufficient amount, a union occurs which is semi-rigid and hardly capable of withstanding much force. After more and more calcium is deposited, bone cells appear which, in the beginning, are spongy but are replaced ultimately by the hard, or permanent variety.

This process usually takes 30 days, but six to 12 weeks are necessary for a real firm splicing job. At this time, the limb can be used. Variations depend upon the type of bone involved. Perhaps a year will be required before the internal and external structures are architecturally the same as they were before. Some telltale evidence remains, for ancient fracture sites can be detected with X-rays.

When a longer period is demanded, the condition is known as a "delayed union." Should it fail completely, it is called "nonunion." We seldom consider the latter until six to eight months have elapsed from the date of the accident. These abnormalities are the exception rather than the rule altho, in the hip, they are noted in one-third of the cases; in the middle portion of the upper arm, in an even higher percentage.

Such complications are more common in older individuals in whom the circulation is poor. Those with diabetes, malaria, or certain glandular disorders may also be victims. A disturbance in the calcium-phosphorus metabolism may play a role. Infection, as in diseased teeth or tonsils, often lowers resistance and prevents proper healing.

Once in a while, we may blame faulty technique in setting the fracture, inadequate support allowing movement, or when the pieces are pulled far apart or manipulated too much in an effort to obtain a perfect fit. Sometimes muscle or scar tissue may fill the spaces and bone cells have difficulty penetrating. Occasionally the edges are injured or infected so severely that they are not capable of producing bone.

Individuals so afflicted usually develop pain or swelling when they try to use the part altho these symptoms are observed more frequently when the union is almost but not entirely achieved.

Calcium salts are generally administered along with cod liver oil, lime or orange juices, and a diet rich in bone building elements. These include meats, liver, vegetables, and plenty of milk.

In many cases, plastic surgery is necessary but, before this is performed, attempts to improve the circulation should be made. Heat via diathermy is an excellent method.

EYE INFLAMMATION

D. M. writes: I have had eight attacks of severe iritis. Can anything be done to prevent further sieges?

REPLY

Infection elsewhere in the body is responsible. By searching for and eliminating the source, subsequent attacks can be controled. Look to the teeth, nose, tonsils, etc., for the focus. Such a situation deserves attention of a skilled eye specialist.

CHILDHOOD DISORDER

V. M. writes: What is pink disease?

REPLY

A peculiar ailment of infants characterized by painful swelling of the hands and feet, associated with a skin eruption. It is so named because of the dusky pink hue that the skin assumes.

DISTINGUISHED

V. E. writes: What is the great organ of the body?

REPLY

All the organs are considered great, but the liver and heart are sometimes given this exclusive distinction.

WHY NOT?

Mrs. E. L. writes: Is it safe for a woman to become pregnant if her husband had a bad rupture?

REPLY

This depends on who is going to carry the baby when it starts to cry.

Test Your Facts

Below each of the following questions are listed three answers. Make your choice, see the correct answers below and mark your score:

1. What American meteorologist developed the weather forecast system in the United States? [a] Louis Pasteur. [b] Thomas Johnstone. [c] Cleveland Abbe.
2. The Academie Francaise, founded by Cardinal Richelieu in 1635, has a membership limited to [a] One hundred persons. [b] Forty persons. [c] One thousand persons.
3. What is the name of the Puritan maiden wooed by Capt. Standish thru the mediation of his friend John Alden? [a] Evangeline. [b] Priscilla. [c] Virginia.
4. For what purpose is a slide rule used? [a] Measuring inclines. [b] Matching colors. [c] Rapid calculation.

ANSWERS

1. Cleveland Abbe. 2. [b] Forty persons. 3. [b] Priscilla. 4. [c] Rapid calculation.

WAITING FOR THE GANGPLANK

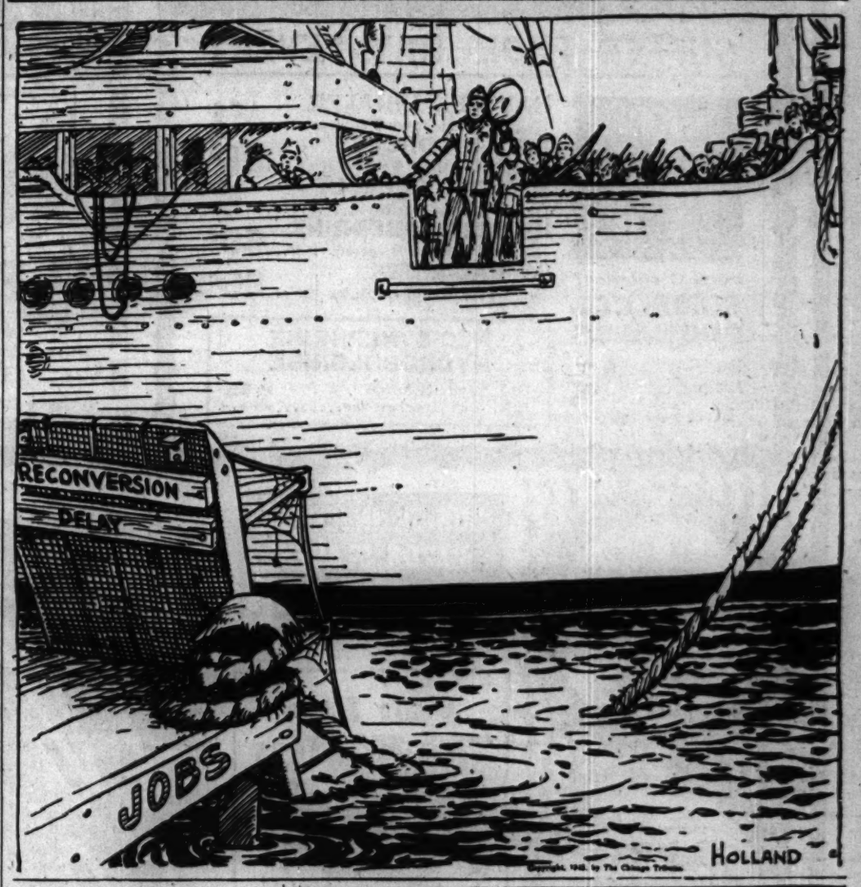

Front Views & Profiles

By MARCIA WINN

It Sends Me

O, the beautiful Island of O,
[An assumption that may not be so]
Has been wrested away from the foe.
And vast tho its value may be,
In the air, on land, and the sea,
The spot is intriguing to me
For a line of exchangeable parts,
That ends, as you see, as it starts.
No printer need bother to mind O
With the front the same as the hind O.

H. H. H.

Others Are With Us

It was 6 p. m. of Aug. 14, and victory was ours. The marine back from the Pacific began to walk up Michigan av. He felt a curious combination of unbelief, and happiness, and excitement. Tons of paper fell around him, bells rang, any one with a car was in it and honking, some with musical appliances that tooted "Mary had a little lamb" or "The Campbells are coming"; the drunks surged, the sidewalks were thickets of celebrators, darkness fell, the stars came out, and the marine walked on, alone. Long after he had left the most crowded sections, girls and women still pressed kisses upon him, an average of two to a block.

"The longer I walked, the more I wondered why the happiness, why the excitement," he recalled the next day, "until eventually it seemed to me that nothing was over actually but the brutal part of killing, that we hadn't won anything, that we were just back where we started. Then I began to resent the happiness that was around me.

"I wanted to get on a soap box with a big crowd around me. I wanted to shout at them all: 'You fools! You haven't won anything. All you have is a cessation of hostilities. All you have is a chance—a chance to work things out, a slender, delicate chance to bring order into an insane world. . . . They'd have thought I was insane.

"But I got to thinking about the kids that are buried out there. The chips that these people paid for that chance. The barber, that poor kid Moffitt. He was the kid that was saving his money to go home to barber school. A kid from down in Indiana. A farm boy. The gunner on a machine gun got killed at Peleliu, and Moffitt, who had been thrown into action as an ammunition carrier, grabbed it and kept it firing until he was killed. The barber tools were in his back pocket.

"And the scared kid at Guam. The kid that got blown to pieces and his head was just laying on his arm. He was a dreamy kid. . . .

"Then there was that Murphy, the kid from Boston that got blown out of Sandy's arms. He had kept on throwing mortars until he was hit. Sandy had gone out to rescue him. A big Jap shell splashed right behind them.

"Those kids, their faces. I can't explain to you, but it was as tho they were drifting along with me as I walked. I've never had such a feeling in my life.

"For a little while I resented the happiness the people were showing on the streets. Then I realized that every one of them must have had a Murphy, or a scared kid, or a Moffitt some place. It's a lot more delicate than you could put in words. But then I felt that those kids must be pretty satisfied if there was any way they could see the way people were celebrating, because after all that's what they were fighting for. And so it wasn't hard to figure that somehow these utterly impersonal kisses that were being thrown at you were in some way being thrown to those kids.

"By that time there was no emotion left in me. Just finished. So I felt a lot better and walked home, and for me the war was over. It was like the last page of a book. I came to the words, The End, and that was that.

"I wonder if that wasn't the reaction of a lot of service men, because I saw them walking alone, singly, a funny look on their faces. . . .

"Those stinking little cemeteries! I suppose that's the price America pays. Damn these wars, anyway! . . . Tell me, what *are* we going to do if there is another one?"

VOICE OF THE PEOPLE

Writers should confine themselves to 200 or 300 words. Give full names and addresses. No manuscripts can be returned. Address Voice of the People, THE TRIBUNE.

"STUNNED AND SPINNING"

Tulsa, Okla., Aug. 10—Those bent on making the United States over according to the blueprint of Marxism or fascism are increasingly active, audacious, and achieving.

A few weeks ago the Supreme court majority, led by Associate Justice Frank Murphy, freed Harry Bridges from the sentence of deportation which he deserved as a subversive alien. He at once flew to Washington and told the press that the strikes he would bring on would make those he had brought on look like "peanuts." Later he threatened to get into the CIO-New Deal fight on Montgomery Ward.

Claude Pepper, CIO-PAC senator, announced a detailed plan for a super New Deal that will make the former look like "peanuts." It was declared that President Truman favors it. Why should any one expect him not to? He said he was glad to have the votes of communists, and was approved by Sidney Hillman, and solemnly promised when President Roosevelt died that he would carry out his policies. Many wishful thinkers who do not care to bestir themselves still fix their hopes on President Truman. If he were to do all in his power to restore constitutional government, he could not do it without a new congress, the present one being under the control of Hillman, by whom more than 100 members were elected. With few exceptions, these men have voted for all leftist measures.

The defeat of Churchill by Attlee, who urged the nationalizing of many businesses of importance, has given the socialistic New Dealers in this country much encouragement and they have redoubled their activities.

Those who favor free enterprise and political freedom of the individual seem stunned and are spinning around as tho they had been hit hard on their heads. They are disunited, vacillating, and timid, and are so far fighting a rear guard defense. Unless they change to aggressive and intelligent positive resistance against the forces for socialism, they will be defeated. There are capable leaders whom they should follow, but they are not following them.

REMBERT GILMAN SMITH

APARTMENT HUNTING

Chicago, Aug. 10—In trying to find an apartment here I found these conditions:

1. If you want the apartment, you must buy the furniture. [$150 worth for $500.]
2. If you want an apartment, you must have the floor scraped and the woodwork done in white.
3. If you want the apartment, you cannot have a radio.
4. Real estate office: "We have been offered $100 to find apartments." [That is a gentle hint for "give me a bribe."]

Numbers 1 and 4 have become citywide and should now be classified as rackets. J. S.

SIGNS DON'T STOP DRIVERS

Chicago, July 31—A few months ago the city went to the expense of installing stop lights and painting large white stripes and a huge "Stop" on the pavement at North Clark and Schiller sts. This has always been a dangerous corner because of a jog in Schiller st. Now it is more dangerous than ever, as less than 50 per cent of the drivers pay any attention to the signs. Nothing seems to be done about this, even tho officers report from a call box on corner all day.

OBSERVER

HE HATES PEOPLE

Chicago, Aug. 8—In mentioning the effects of the atomic bomb, your editorial states, "war becomes almost too horrible to contemplate. It is not impossible that whole cities may be obliterated in a fraction of a second by a single bomb."

To my realistic self, it would seem that such a possibility should be enthusiastically welcomed since it would spell finis to the overwhelming, gigantic stupidity known as the human race, which evolves from nowhere to fuddle hideously over the face of the earth in ghastly inhumanities and hypocritical cruelties, to go nowhere—having advanced toward civilization but an infinitesimal space in thousands of years.

"Civilization" would be that condition created by love, compassion, tolerance, and justice, thru education of the young. We do not now have civilization. Some individuals are civilized, but their number is pathetically, grotesquely little.

"But I don't want to die," whines the cringing, bestial, amoral fool who comprises the composite colossus man, as he loudly asserts his right to work, drink, sleep, and eat his way miserably into oblivion. Why not die? The futility known as life—this insensate chain letter—is ridiculously inane and would be better destroyed.

If man in his idiotic blunderings has reached the ultimate toward his own annihilation perhaps there is truth in the puerile utterance, "Everything happens for the best."

T. P.

CITY AMBULANCE SERVICE

Chicago, Aug. 6—I have had two shocking experiences in a few days. Last week I saw a woman hit by a street car. She lay on the track for some time until a fire truck came along and took her to the hospital. Yesterday another street car hit a second woman. She was taken to the hospital in a police squad car.

I keep wondering why Chicago, a big tax collecting city, can't have ambulance service. Every other city I have gone thru gives such service.

Instead of our taxes going to waste, why not have service for the ones who are suffering? MARY DUPLEX

ONE CONTROL THEY COULD USE

Chicago, Aug. 13—Everything necessary for our way of life has been successfully brought under control, but th. ragweeds are still enjoying freedom at large and the hayfever victims must suffer as much as ever. When will these pesky plants come under control so we hayfever sufferers can enjoy the summer, too? ONE OF THEM

FRIEND OF THE PEOPLE

Letters to this department must be signed with names and addresses of writers.

GRANDCHILDREN'S INHERITANCE

Chicago, Aug. 13—My father-in-law has just died. My husband died two years ago. It is my understanding that their grandfather intended to leave some money to my children but I do not know that he made a will. 1. Where should I go to find out whether there was a will? 2. Whether there was one or not, would my children be entitled to their father's share? V. A.

1. To the office of the clerk of the Probate court.
2. If there was a will, its wording would control. If there was no will, your children would divide their father's share.

TRIBUNE LAW DEPARTMENT

OUR SECRET AMBITION

Reprinted from Tribune's collection of Gaar Williams cartoons

WELL, IT'S JUST BEEN SO BLAMED HOT THIS SUMMER I COULDN'T STAND IT ANY LONGER.
HOW'D YOU LEAVE TH' FOLKS?
WISH WE HAD SOME RELATIVES TO VISIT UP NORTH.
GAAR WILLIAMS

1,550 VETERANS REACH N. Y. ON HOSPITAL SHIP

Reveals Italians Seized Vessel for Allies

New York, Aug. 16 (AP) — The Frances Y. Slanger, world's largest and fastest hospital ship, entered New York harbor today after an eight day voyage from Cherbourg, France.

More than 1,550 ill and wounded veterans of the European war were aboard the former Italian liner Saturnia, whose skipper, Capt. Oscar J. Trevisan of New York City, revealed that the ship came into allied hands thru anti-Fascist Italian seamen.

Trevisan said the ship was in Venice when Italy surrendered. Anti-Fascist crewmen seized her, he said, sailed her to Taranto where additional crewmen were obtained, and then brought her to the United States flying the American flag.

The vessel sailed for months as a troop ship between New York and Europe manned by Italian prisoners and Americans, he added.

Five other ships arrived here, bringing the day's total of returned veterans to 3,339. They were the Robert Hunter, with 418 men; Hannis Taylor, 756; the Cape Flattery, 590; James E. Squires, 22, and the Nash Bulk, three.

RETURNING MEN LISTED

Camp Shanks, N. Y., Aug. 16 [Special]—A number of Illinois veterans reached here today from Europe aboard the Cape Flattery and Hannis Taylor.

CAPE FLATTERY

Those from Chicago and suburbs aboard the Cape Flattery included:

Sgt. James J. Gerardi, 4144 W. Grand av.
Cpl. Frank J. Lew, 4851 S. Seeley av.
Cpl. William A. Rogers, 4545 S. Hermitage av.
Cpl. Merle Treinler, 2312 N. Normandy av.
Cpl. Harry Weisberg, 13045 Kolin av.
S/Sgt. Raymond H. Mandler, 801 W. Surf st.
Cpl. Robert G. Tobey, 5254 N. Glenwood av.
Pfc. Henry R. Farley, 4423 Clifton av.
Pfc. Willmer D. Spiering, 2292 W. 21st pl.
Henry S. Zawicki, 2292 W. 21st pl.
Sgt. Paul K. Ward, 18327 Ashland av., Harvey.
Sgt. E. Earl D. Tune, 618 N. La Grange rd., La Grange.
Pfc. Walter A. Richter, 1117 Sage st., Winnetka.
1st Lt. Charles F. Vokal, Hinsdale.
T/Sgt. Alde E. Barthold, Glencoe.
Sgt. Constant H. Petrowsky, Lyons.
Sgt. Fred J. Stonage, 913 N. Broadway, Joliet.

WISCONSIN

Cpl. Arthur F. Wild, Madison.
T/Sgt. Donald A. Stephan, Oshkosh.
S/Sgt. John F. Foster Jr., 502 E. Washington av., Madison.
Cpl. Earl E. Kortman, Jefferson.

HANNIS TAYLOR

Those from Chicago, suburbs, and Wisconsin on the Hannis Taylor included:

Second Lt. Charles T. Kalnis.
T/Sgt. Richard J. Kelley.
S/Sgt. Chester R. Zawadzki.
T/3 Humberto Marroquin.
T/3 Kenneth R. Schuler.
Sgt. James P. Maloney.
T/4 Walter F. Dombroski.
Corp. Albert J. Clem.
Pfc. Cecil D. Stovall.
Pvt. Matthew H. Corcoran.
Pvt. Russel S. Nelson.

WISCONSIN

Sgt. Sylvester J. Drexler, Beloit.
S/Sgt. George C. Reinke, Milwaukee.
T/4 Donald A. Patton, Green Bay.
Corp. Arthur J. Langhorst, Westfield.
T/5 Victor V. Kafka, Antigo.
T/5 Edward D. Noonan, Milwaukee.
T/5 Orval F. Sorensen, Oconto.
T/5 Willis H. Tompkins, Milwaukee.
Pfc. William G. Clack, Menomonie.
Pfc. George A. Hall, Beloit.
Pfc. Valentine Langlewicz, Eau Claire.
Pfc. Jack McGeshick, Crandon.
Pfc. Walter Wohlust, Waukesha county.
Pvt. Wilbert W. Christian, Columbus.
Pvt. Carl Hoffman, Milwaukee.
Pfc. George E. Bowley, 345 N. Marquette st., Madison.

UNITS ARRIVING TODAY

[BY THE ASSOCIATED PRESS]

The following army units are scheduled to arrive in the United States from Europe today:

AT NEW YORK

Aboard Smith Thompson—4th infantry replacement detachment.

AT BOSTON

Aboard Newton D. Baker—Headquarters and base service squadron, 543d air service group; 949th air engineer squadron; 793d air materiel squadron. Aboard Esek Hopkins—Miscellaneous personnel. Aboard Walter R. Ranger—4th infantry detachment; 806th chemical company, air operations. Aboard John E. Schmeltzer—5th depot repair squadron; 5th depot supply squadron; 872d chemical company, air operations.

AT NEWPORT NEWS

Aboard Virginian—138 miscellaneous troops.

2 MORE CHICAGO SAILORS LISTED LOST ON CRUISER

Two more Chicago men have been reported missing in the sinking of the cruiser Indianapolis as a result of enemy action recently in the Philippine sea. They are Edward J. Schaffer,

Edward J. Schaffer

George M. Neal

23, seaman 1st class, whose wife, Evelyn, lives at 5428 S. Washtenaw av., and George M. Neal, 21, seaman 1st class, whose wife, Joan, lives at 7333 Kimbark av. Schaffer was a graduate of St. Michael's High school and Neal was graduated from Tilden Technical High school.

NAVY CASUALTY REPORT NAMES SIX CHICAGOANS

[Chicago Tribune Press Service]

Washington, D. C., Aug. 16—The navy, thru the office of war information, today made public a new casualty list, including the names in the status of casualties since this report was compiled, the OWI said.

CHICAGO

NAVY DEAD

Gabriel, John Robert, Seaman 2c, USNR. [Previously reported missing]—Son of Mr. and Mrs. John Gabriel, 5251 Parker Ave.
Lengeling, Irwin Bernard, Pharmacist's mate 1c, USNR. [Previously reported missing]—Husband of Mrs. Dorothy Joan Lengeling, 3741 Wrightwood Ave.

NAVY WOUNDED

Cruse, James Edward, Sgt., USMC—Husband of Mrs. Mary M. Cruse, 4708 N. Wolcott av.
Durant, Jack Slater, Pvt., USMCR—Husband of Mrs. Beatrice P. Durant, 2342 W. 18th Pl.
Chapman, Ray L., Pvt.—Son of Betty Hogen, 2343 East 97th Pl.
Wesnovich, Edward, Pfc.—Son of Mrs. Mary Purchem, 2751 West Chicago Ave.

The Inquiring Camera Girl

BY MARYON ZYLSTRA

[The Tribune will pay $5 for each interesting question submitted by a reader and used by The Tribune. Today's question was submitted by Mrs. Grant Ballantine, Bloomington, Wis.]

THE QUESTION

In your opinion what would "the life of Riley" be?

WHERE ASKED

Stevens hotel.

THE ANSWERS

Phil Stein, stage manager, 1100 S. Monitor av.—Can you imagine being a stage manager and working only with technicians? That would be the life of Riley for me—no ham actors, no temperamental actresses — no worries. Just usher an audience into the theater, raise the curtain, and lower it.

Arnold Frisch, district manager, 5436 Ellis av.—Give me a handsome face, a pent house in Hollywood, a country home, a yacht, six autos, and all the accessories that go with being a millionaire. Of course, living the life of Riley I would naturally expect to live in Riley's house with Riley's servants to attend me.

Anthony Zientek, house officer, 2319 21st st.—I love to fish. I could spend all my spare time doing it and enjoy myself. If I were living the life of Riley, I'd want a fishing boat anchored in Lake Michigan, loaded with food and drink and the finest fishing equipment, friends, and no financial worries.

Maj. Harvey Cluff, Camp Lee, Va.—Leading the life of Riley is just what I'm doing now. I have a wife, two children, a home, and a vacation from work now and then. To make the picture complete, I think I would enjoy being a professional tourist and take a six months' vacation twice a year.

Gene O'Leary, assistant chief house officer, 7 N. Keeler av.—I'd want a sizeable fortune, a home in the best part of Florida, a few good looking women acquaintances, and a huge supply of 55c cigars. When all this got dull I'd like a cottage in the woods near a lake where I could get away from it all.

Edward Buettner, house officer, 6618 Kimbark av.—The most important thing is good health so that I'd be able to lead the life of Riley—a cottage on the lake, a motor boat, and a sweet woman [which I have]. To enjoy this lazy occupation of fishing for the pleasure of it I'd want to have a big bank account.

SECRECY LIFTED ON HIDDEN GUNS AT SOO CANAL

Sault Ste. Marie, Mich., Aug. 16 (AP)—The lid was off today on the most heavily guarded inland city in the United States—Sault Ste. Marie, home of the Sault locks.

Nothing has been made public until now concerning the elaborate precautions to guard the canal, which moves a greater tonnage than all the other great canals of the world, including Panama and Suez. Had it been blocked, the supply of iron ore needed to carry on the war would have virtually been cut off.

At one time 51 barrage balloons floated over the locks thru which passed more than 300 million tons of iron ore in the last four years. The noses of 48 anti-aircraft guns poked from tennis courts, parks and back yards in this city of 15,000 normal population.

On guard were 12,000 soldiers and officers.

U. S. Denies Plan to Curb War Bond Redemptions

Washington, D. C., Aug. 16 (AP)—Treasury officials today said the government has no intention of freezing "E" bond redemptions. They were commenting on reports that in some cities people had begun to cash war bonds at an increasing rate after Japan's surrender.

WAC UNIFORM STOLEN

Theft of a WAC uniform and a suit case filled with other clothing from her car parked at 517 Madison st. was reported to police yesterday by Miss Laverne Morrell of Aurora.

HOME MOVIES TONIGHT!

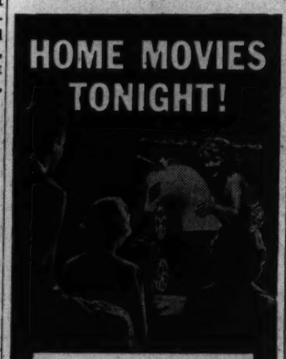

Make it a swell show with the help of our projection accessories—finest screens, editing and titling equipment, film reels, cans. Also slide-making and filing aids.

EASTMAN Kodak STORES CO.
133 NORTH WABASH AVENUE
Telephone STAte 2130

LEGION MAY GIVE WEALTH TO VETS OF WORLD WAR II.

BY ORVILLE DWYER

Plans of the American Legion to turn over the organization with its 100 million dollars of assets to the veterans of World War II., if the men who defeated Germany, Italy, and Japan want it, were disclosed yesterday while the program for the Legion's national convention in Chicago on Nov. 18 to 20 was weighed. The assets include real estate, club houses, and accumulated endowment, trust, investment, and building funds.

"Veterans of World War I. have carried on for almost 27 years," said Donald G. Glascoff, adjutant in Indianapolis, Ind., national headquarters. "We're getting a little old and a bit tired. We're ready to say to the men who fought this war, 'Here it is. If you want it you can have it. You'll soon outnumber us three to one. Take it over—lock, stock, and barrel.'"

Illinois Approves Plan

Comdr. Arthur E. Canty of the department of Illinois at once corroborated the statement. "Yes," Canty said, "that's the way it is. They may form an organization of their own if they want to. But here's one ready to their hand.

"Upward of 100 million dollars in assets—millions in real estate and buildings, bought and paid for—theirs for the taking. The Legion had a potential membership of only 4 million when we started. Veterans of World War II. have a potential of 13 million. There's nothing in the world to prevent them from taking us over.

"There's not a doubt in the world that the men who fought these wars in Europe, Africa, and the Pacific theater to a victorious conclusion have got among them everything that it takes—and more."

Leaders Speak for Members

Both the national and local leaders made it plain they were speaking for the vast rank and file of the veterans' organization, which at the end of the fiscal year, Aug. 1, 1945, had an all-time high membership of 1,666,808 in 12,445 Legion posts. Glascoff said 500,000 World War II. members had joined in the last 30 months.

"The charter now provides that, with the cessation of hostilities, even the men who continue in the army or navy will be eligible," they said. This gives the World War II. veterans their full potentiality and makes it positive they can take the Legion over if they want to.

Benefit for New Veterans

"We want to save them from the pitfalls and mistakes that we made, save them probably millions in organizing funds and give them, if they wish to take it, a powerful organization to administer for their own and the country's best interests."

In addition to bringing President Truman here for the 1945 convention, activities are progressing to bring other national or international figures. Canty said it is planned to have the President address the convention—first full dress meeting of the Legion since the attack on Pearl Harbor—on the opening day, Nov. 18.

A Job Is Next

Joseph Majczek embracing his mother, Mrs. Tillie Majczek, in reunion after his pardon by Gov. Green. [Acme Photo]

Experience in keeping Stateville penitentiary hospital records and marks of over 90 in prison accounting courses were among the qualifications Joseph Majczek, 37, listed last night for the job he hopes to find soon.

Majczek was released from Stateville Wednesday after serving 11½ years for a murder of which he has been declared innocent—the killing in 1933 of Policeman William D. Lundy in a delicatessen robbery. A pardon from Gov. Green ended a long fight by Majczek's mother, Tillie, 57, to prove her son's innocence. She offered a $5,000 reward for Lundy's killers—money she earned scrubbing floors in loop buildings.

Last night Majczek was home with his mother at 2038 W. 52d st.

GIRL PRISONER OF JAPS EATS CATS AND DOGS

Rationing did not bother Miss Patty Geise Croft, 20, of Manila for three years and two months of the war. During that time she ate boiled cats and dogs, insects, and lily bulbs to keep alive while a prisoner of the Japanese.

Miss Patty G. Croft

In Chicago to visit her cousins, Mr. and Mrs. W. G. Freudenberg, 5059 Sheridan rd., Miss Croft related how she, her mother, and an 18 year old brother traded 21 jewel wrist watches for rice and hid an American flag during the period of their internment. The flag was raised over their camp at Los Banos in Feb., 1945, when they were rescued by the 11th air borne division a day before the day set for their execution by the Japs.

Miss Croft, daughter of A. J. Croft, superintendent of Hickam field, Hawaii, has resided in the Philippines since she was one year old. She will remain in the United States to attend college.

NAVY POINT SYSTEM INCENSES VETERANS OF PACIFIC BATTLES

GUAM, Aug. 17 [Friday]—(AP)—Navy men in the Pacific, some of whom have seen sea duty since the Coral sea battle—May, 1942—are incensed over the navy's discharge point system.

They say it gives shorebound sailors, who served all of the war in the United States, an equal or better chance of discharge. Younger men who have been in many battles charge the navy was unfair to put stress on age, none on battle stars. Men just out from the states, with the same number of points as those who have been here 40 months and up, say they, too, think the system is unfair because they should not get an even break with the men who fought in many battles.

Enlisted men are starting to bombard their families with letters asking them to apply pressure to get them home. Single men object to points for dependency, asking "how can we get wives and families unless we come home?"

QUEEN MARY TO SAIL TODAY WITH 15,000 GIs

SOUTHAMPTON, England, Aug. 16 (AP)—The Queen Mary will sail for the United States tomorrow with 15,000 troops of the 30th division, its commander, Maj. Gen. Leland S. Hobbs, and Adm. Stark and his staff.

Custer Division Sails

ROME, Aug. 16 (AP)—The 85th Custer division sailed for the United States from Naples today aboard the navy transport West Point. Also sailing on the West Point were 2,500 members of the 34th Red Bull division and smaller numbers of men from the 10th Mountain and 91st Powder River divisions.

EVANSTON BROKER'S HOME LOOTED

Burglars who broke into the home of Arthur C. Allyn, 1707 Hinman av., Evanston, a loop investment broker, stole jewelry, suitcases and other articles valued at $2,000, his gardner reported to police yesterday. The family is away on vacation.

"Money Makes Money"

1st

Yes, interest is paid on savings at The First National Bank of Chicago. Your savings increase the longer you leave them in this safe bank.

Open an account today. It takes only a few minutes to do so.

The First National Bank of Chicago

Building with Chicago since 1863

Dearborn, Monroe and Clark Streets

MEMBER FEDERAL DEPOSIT INSURANCE CORPORATION

Du Barry

the face powder used in the Success Course...$1

BY Richard Hudnut New York

Harmonizing DuBarry Lipsticks, $1 each. (all prices plus tax)

Store Hours, 9:45 to 5:45
Closed All Day Saturday

Marshall Field & Company

Have confidence in this name . . .

Marshall Field & Company

No label in all the world can give you greater assurance of quality. So, no matter what fur you choose, here, in our famous Fur Salon, you can have confidence that, at its price, it is the finest!

Every coat at a special price!

AUGUST SALE OF FURS

Right, Sheared Canadian beaver with wide tuxedo, full back.

Left, Nutria with saddle shoulders, clover-leaf lapels.

Really exciting values in the beautiful brown furs!

BEAVER AND NUTRIA

at a special August price! $985 plus federal excise tax

Here is news! In a season when brown furs are most important in fashion—we bring you sheared Canadian beaver, natural nutria, at really important savings! Both outstanding for the way they are made—as soft as though they were made of wool. And just two of a collection of all kinds of beavers and nutrias in our Fur Salon—Sixth Floor

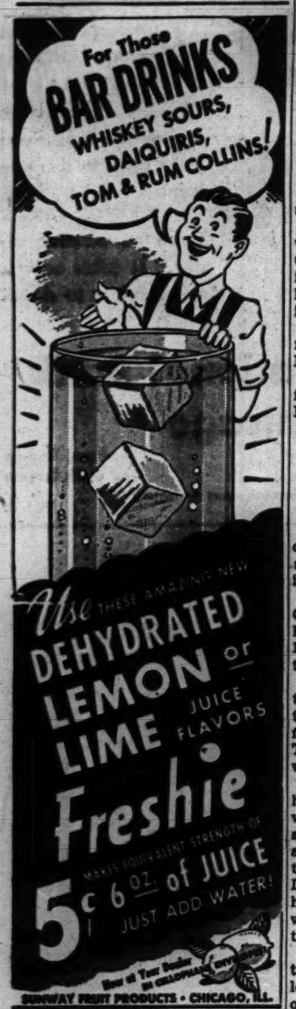

'This Nettle Danger'

By William MacLeod Raine

(Copyright: 1945: By William MacLeod Raine)

INSTALMENT XXIII.
IMPLICATING EVIDENCE

The moaning of a wounded animal came to them. "Hit in the head," a cowboy called out. "Have to kill it, I reckon. Take a look, Cairns."

The foreman's gun cracked.

"Look what I've found," a man shouted.

He joined the others, an old white wide-brimmed hat in his hand. Cairns took the hat and stared at it. "It must of fell off one of their heads, and he dassent stop to pick it up," the foreman said.

He handed it back to the man who found it. "We'll keep that, Jack. It might be evidence."

"How?" some one asked. "The fellow ain't gonna advertise in the Beacon he has lost his hat."

Jack gave an exclamation of excitement. "His initials are stamped in the band. See here." He struck a match to read them. "B. S. Why it's Bruce Sherrill's hat."

"He's left his calling card," Jack cried jubilantly. "I'll bet he's sweatin' blood right now wondering whc will find the hat."

"Mr. Sherill was sure careless," Cairns said. "But you'll see he will have some kind of an explanation. Maybe he sold his hat some time to one of you boys."

Cairns congratulated himself on the smooth way he had worked this. He had let one of the boys find the hat and identify the owner. There had not been a slip-up anywhere.

They rode back to the ranch house and reported. Late tho it was, Daly and his two guests were still up. They were too interested and too anxious to go to bed. Even tho no raider had been captured, Daly was more than satisfied. The hat found on the scene was a mute witness Sherrill would find it hard to refute.

Cairns carried the news himself to the sheriff. He was not going to lose the opportunity of exulting over him. Humphreys was disturbed to hear of the raid and particularly to learn that there was evidence implicating Bruce Sherrill. But when he took the story home to his wife, Jessie scoffed at his fears.

"Bruce isn't such a fool," she told him stoutly. "And I wouldn't believe a word that scoundrel Bill Cairns says, not after he stood out among the trees there and shot Bruce's horse. I wouldn't put it past him to have done it himself just to get Bruce into trouble."

"That's possible," the sheriff agreed. "But Bill Cairns did not find the hat, he says. The boy who found it was Jack Peters. He seems to me a nice straightforward lad. I think I had better ride out to the Pitchfork and look around. Daly has the reputation of being an honest man. I would like to talk with him."

"What about Bruce?" she asked. "He is in town. He passed an hour ago he waved at me. Are you going to tell him?"

"I think so. If he has a defense I want to hear it before I meet Daly."

The sheriff found Bruce at Doan & Devon's store. He drew the ranchman aside and told him what he had heard.

"Looks like a frame-up," Bruce said at once. "I didn't leave the ranch Thursday night."

"Can you prove that?"

"Only by Ramrod. Mark and Neal went to a dance and didn't get back till morning."

"That's bad. They claim Ramrod was with you. And what about that hat they found? Could it be yours?"

"I don't see how it could. There's an old hat of mine around the house. But how could Cairns get hold of it?" Bruce came to a swift decision. "You say you are going out to the Pitchfork. I'll ride with you and be your deputy, Tim."

Humphreys reminded him that he was under suspicion.

"Can't I whistle in the dark?" Bruce wanted to know. "Fact is, I can't let a lie like this stand without facing it, not with Barnard and Sawyer out at Daly's ranch having the wool pulled over their eyes."

The sheriff understood the urge of Bruce to clear himself, and it would not be a bad idea to let Bruce confront his accusers.

The sheriff threw up his hands in surrender. "Be ready to start in 15 minutes. Meet me in front of my office. And don't forget that Cairns is in town. At least he was an hour ago."

The mention of the name was like a cue. The foreman straddled into the store. His glance picked up Humphreys and Sherrill.

"You arresting that scoundrel, sheriff?" he demanded.

"Take it easy Bill, when the time comes for an arrest I'll make it."

"I wonder," Cairns replied insolently.

Bruce said nothing. This was the sheriff's business, and he judged him competent to handle it. Ten minutes later the two men were jogging out of town.

Near the summit of Wind Break Pass Humphreys looked back over the zigzag trail they had followed and caught sight of a horseman a few hundred yards behind them.

"I believe it is Cairns," he said. "On his way to the Pitchfork."

Bruce nodded. "I think we'd better stop and admire the view, Tim," he proposed. "I'd rather have him in front of us than behind."

The foreman did not draw up, but as he passed he flung a jeer at the officer. "You make a fine front, sheriff, for criminals to hide behind."

"I gather you don't approve of me, Bill," Humphreys answered blandly.

"What do you care, since the crooks who elected you do?" Cairns snarled. "I judge a man by the company he keeps."

He rode past them, his thick body stiff in the saddle.

They reached the Pitchfork in midafternoon. The ranch house lay in a circular bowl slashed by openings thro which a small stream ran in and out. A man came out of the bunk house and caught sight of the two riders moving down into the valley. He watched them until they were close enough for identification before waking to excited activity. Men poured out of the bunk house. One gave directions and the men scattered to posts at different parts of the yard.

"Mr. Cairns has been fixing up a welcome for me," Bruce drawled. "Where do we go from here, sheriff?"

Humphreys held his pony to an even road gait. "To the front porch. Cairns isn't with them. I don't think they will start anything, at least until he shows up. Don't make any cracks," Humphreys warned. "I'll do any talking that's necessary."

"I'll be quiet as an undertaker," Bruce promised.

[Continued Tomorrow]

Survey of Markets Reveals Week-End Food Price Outlook

A survey of food markets in Chicago reveals the following price situation for the coming week-end:

LOW PRICED

Fish—Carp, suckers, sheepshead, steak cod, whiting.
Fruit—None.
Vegetables—Cabbage.

MODERATELY PRICED

Fish—Cod fillets, haddock fillets, lake fillets, pollock fillets, buffalo, lake herring, yellow perch, salmon, halibut, mackerel.
Fruit—Apples, oranges, lemons, watermelon.

HIGH PRICED

Fish—Lake trout, whitefish, yellow pike, catfish, lobster, clams, sole fillets.
Fruit—Apricots, avocadoes, cantaloupe, blueberries, honey dew, cherries, grapes, limes, peaches, pears, pineapple, plums, nectarines.
Vegetables—Broccoli, cauliflower, celery cabbage, cucumbers, eggplant, mushrooms, okra, parships, peas, peppers, squash.

* *

Fruit Flavored Soft Drink Powder Flavors Gelatin

If you can't find flavored gelatin powders on your grocer's shelves and pure fruit juices run costs too high, try this. Get a good brand of fruit flavored soft drink powder or liquid concentrate; add water according to directions and use with plain unflavored gelatin.

* *

Time Saving Idea

Save time in chopping celery by using a chopping board and sharp chopping knife. Cut several stalks at once. In the same manner, several carrots or a handful of beans may be sliced quickly.

Use Substitute for Oil in Tasty Salad Dressing

Ration Roundup

RED STAMPS

GOOD THRU AUG. 31		GOOD THRU SEPT. 30	
GOOD THRU OCT. 31		GOOD THRU NOV. 30	

SUGAR—Book 4, sugar stamp 36, 5 pounds, expires Aug. 31. Ration boards accepting canning sugar applications.

SHOES—Book 3, airplane stamps 1, 2, 3, 4 each good indefinitely for one pair.

WASTE FATS—Each pound worth 2 red ration points and 4 cents.

Aug. 17, 1945

BY MARY MEADE

[Copyright: 1945: By The Chicago Tribune]

Surprising, isn't it, how far you can stretch the contents of just one jar of salad dressing when there's no more to be had and a shortage of red points keeps you from making your own?

Luckily, fat tomatoes are now ripening in most home gardens, and a dash of salt is dressing enough for a trayful of these sliced beauties. Cucumbers in vinegar also may be served to save salad dressing.

And there are salad dressings which can be made without oil. Cottage cheese [the creamy type] and buttermilk are the basis of good salad dressings made without oil. Sour cream and bacon drippings, tho also scarce, make good substitutes for oil. Even peanut butter, which is plentiful, makes a dressing for greens and certain fruit combinations.

Following are recipes for salad dressings without oil:

Cottage Cheese—Add lemon juice to taste [about 1 tablespoon to ¼ cup of cheese]. Season with salt and horseradish, dry mustard, or Worcestershire sauce, if you like. Diced cucumber, minced onion, or finely chopped green pepper may be added for variety. Use with sliced tomatoes and fruit salads. This also will substitute for mayonnaise as the garnish on tart gelatin salads.

Buttermilk or Yogurt—Use one part lemon juice to 2 parts buttermilk or yogurt. Season with salt, paprika, and celery seed. For added flavor, rub the bowl with garlic before mixing or add scraped onion. Such a dressing will have more body if sieved cooked egg yolk or a little cottage cheese is included. It's excellent for slaws.

Sour Cream [natural or cultured]—Add ¼ cup vinegar, a few grains of cayenne, and salt to taste to 1 cup sour cream. Any of the variations used with cottage cheese are good with sour cream. Try combining this with the cottage cheese dressing in equal parts for combination salads. To stretch your cooked dressings in potato salad, substitute sour cream for ½ to ⅔ the dressing needed.

Bacon Drippings—Reheat drippings and cook minced onion in them until tender. Add ¼ cup vinegar to ½ cup drippings. Serve hot over greens. For a less tart dressing, use diluted vinegar. Finely shredded Swiss chard is delicious with this dressing.

Peanut Butter Dressing
[½ Cup]

2 tablespoons peanut butter
2 tablespoons cream
2 tablespoons lemon juice
¼ teaspoon paprika
¼ to ½ teaspoon grated horseradish
Dash of salt

Combine peanut butter and cream. Add remaining ingredients and beat well. Serve with greens or on fruit salads. Beat well before using.

Thickened Bacon Dressing
[1½ Cups]

5 teaspoons bacon drippings
2 tablespoons flour
½ teaspoon salt
1 cup boiling water
¼ teaspoon paprika or black pepper
½ cup vinegar
2 egg yolks, beaten

Heat fat and add flour, stirring until smooth. Add salt, pepper, vinegar, and water. Bring to boil, stirring constantly. Remove from heat and stir in beaten egg yolks. Chill and serve on greens.

TURN IN WASTE FATS FOR POINTS AND PENNIES

* *

This Idea Saves Last Bit of Broiled Meat

Save the last drop of goodness of that broiled meat by placing slices of bread on the dripping pan under the broiler rack at about the time the meat is turned. Serve this dripping laden and lightly toasted bread under the meat.

Saturday Menu

BREAKFAST
Tomato Juice
Baked Eggs in Rice Rings
Toasted English Muffins
Coffee Milk

LUNCH
Creamy Nut Waffles, Syrup
Relish Tray
Hearty Cookies Milk

DINNER
Sausage Patties
Creamed Potatoes Glazed Carrots
Grated Cabbage Salad
Whole Wheat Bread
Fresh Peach Pie
Milk Tea or Coffee

Sunday Menu

BREAKFAST
Chilled Melon
Cornflakes
Hot Raisin Muffins
Coffee Milk

DINNER
Roast Chicken, Giblet Gravy
Whipped Potatoes Corn on the Cob
Cucumber and Onion Salad
Whole Wheat Bread
Baked Honey Pears
Milk Tea or Coffee

SUPPER
Assorted Cold Cuts
Potato Salad
Crisp Celery Carrot Strips
Hard Rolls
Sherbet, Cookies Milk

This Recipe Wins a $5 Prize

Molded Potato Salad

1 package lemon gelatin
2 hard cooked eggs, sliced
4 radishes, sliced
6 medium cooked potatoes, chopped
2 tablespoons minced onion
½ cup chopped cucumber
1 teaspoon salt
¼ teaspoon pepper
1 cup cooked salad dressing

Prepare gelatin according to directions on package. When partly set pour ⅓ into greased loaf pan. When almost set arrange sliced eggs and radishes in gelatin. Return to refrigerator until firm. Pack potato salad over first layer and pour remaining gelatin on top. Chill several hours or overnight. Turn out on serving platter and garnish with radishes. Serves six.

Mrs. J. Spritz,
7350 Phillips av.,
Chicago, Ill.

Send your favorite recipe to Recipe Contest, Chicago Tribune.

Try Cornmeal Dough for Meat-Biscuit Roll

Cornmeal dough for a meat and biscuit roll is a nice change from the usual baking powder biscuit type covering. Measure 2 cups sifted flour into a mixing bowl. Add 1 cup cornmeal, 4 teaspoons baking powder, and 1 teaspoon salt, and sift twice. Cut in ¼ cup shortening. Add 1 cup milk and stir until ingredients are well mixed. Roll into rectangular sheet, 9 by 12 inches. Cover with 1½ cups ground cooked meat; roll up like jelly roll. Cut in 12 slices, place cut side up on a greased pan, and bake 25 minutes at 425 degrees.

PROTECT YOUR HOME
Use Triple-Action
LINCO
CLEANS · DISINFECTS · DEODORIZES
For All General Cleaning
Dishes, Pots and Pans, Dish Cloths, Refrigerators, Sinks, Floors, Drainboards, Woodwork, etc.
Garbage Cans, Toilet Bowls, Wash Basins, Tubs, Drain Pipes, Tile, Linoleum, etc.
LINCO
BLEACHES
DEODORIZES
DISINFECTS
FULL STRENGTH, SAFE, MORE ECONOMICAL

FLAVOR

Next time you have waffles or pancakes, douse them with mild, fresh-flavored Certified Margarine. You'll like it, too.

The SPREAD that betters your BREAD

INSURE CANNING SUCCESS!
USE
Ball
JARS, CAPS, LIDS and RUBBERS
And follow instructions in the Ball Blue Book. To get your copy send 10c with your name and address to—
BALL BROTHERS COMPANY, Muncie, Ind.

What is a RUBBIT?
What is a BRILLO whiz?
A Rabbit rubs messy pans with a slimy dish rag. A Brillo whiz cleans pans easily—with Brillo! Makes 'em sparkling clean! Spunky Brillo pads work quickly. Get square metal-fiber Brillo pads today! Brillo Soap Pads—red box. Or Brillo Cleanser, pads and soap separate—green box.
Keeps aluminum brilliant!

Toasted Muffins
with Jam for Breakfast
DUFF'S HOT MUFFIN MIX makes those marvelous, flaky muffins you can hardly wait for morning to split, toast, and serve with a dab of jelly or jam and a cup of coffee. Now there's a breakfast for you!
Just add WATER
Duff's
HOT MUFFIN MIX

Get Your SUMMER SALT the Jays way

EEEZZY EATING Jays POTATO CHIPS

News about sugar

Just two years ago these fine sugars . . . tablets, cubes, lumps . . . went to war to serve the needs of fighting men and help make victory in Europe sure.

Now V-E Day has been achieved. But V-J Day is still ahead. Until then, at least part of our production of these sugars in wrapped form will continue to be packed in ration kits for our combat forces.

Before long, however, the balance of our production of these favorite table sugars, even though in limited supply, will again be on grocers' shelves.

Use your sugar stamps, but use them wisely. Make a little do a lot.

Domino

Pure SUGAR CANE Sugars

"Sweeten it with Domino" There's a kind for every use

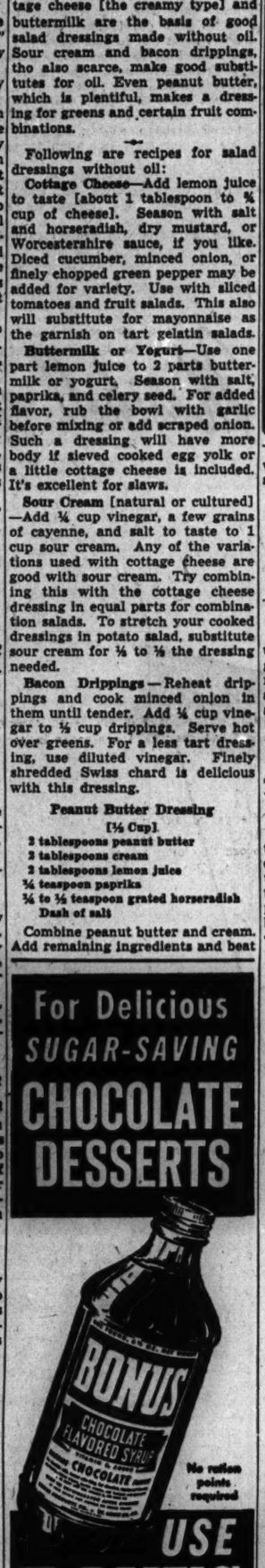

It's good to be back again!

BARRINGTON HALL INSTANT COFFEE

Barrington Hall Instant Coffee is back again to bring you coffee pleasure quickly and without work. Barrington Hall is fine quality, 100% pure coffee, rich and fragrant. Less than a teaspoonful in a cup, pour water—hot or iced—and your coffee is ready to enjoy. With Barrington Hall your cup is your coffee pot. It's the modern way to make and enjoy coffee. Ask for Barrington Hall Instant Coffee soon!

ANOTHER FINE PRODUCT OF HYGRADE FOOD PRODUCTS CORP.

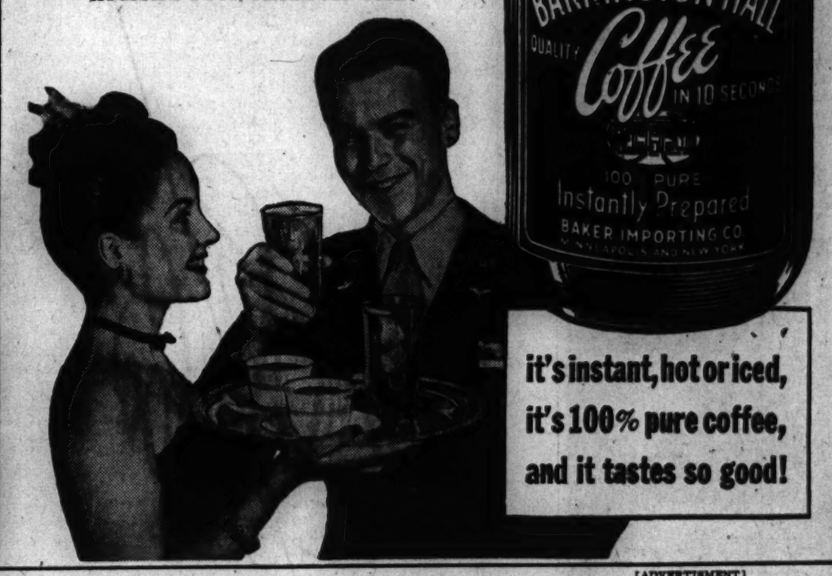

NO "CANNED" TASTE . . .
MILNOT
"IT WHIPS"
EVAPORATED MILK OR CREAM
Use Milnot in coffee, for cooking, in desserts . . . as you would use milk, cream, whipping cream, or a canned milk. Do not confuse with evaporated milk. Your MONEY BACK if not satisfied.
Carnation Products Co., Litchfield, Ill.
MILNOT Costs Less Than a Canned Milk

[ADVERTISEMENT]

"TOOFER" A NICKEL
—HELLO, WILLIE UPP—HAVEN'T SEEN YOU IN YEARS—WHAT'S THE MEDAL FOR?
—TOOFER, YOU'RE LOOKING AT THE FAMOUS DR. GAZE-UPP—I WON THAT MEDAL FOR DISCOVERING A BEAUTIFUL NEW STAR
—LISTEN, DOC! FOR A NICKEL I'LL SHOW YOU TWO REALLY BEAUTIFUL STARS—COME ON—
—REALLY? ARE THEY NEAR VENUS OR NEPTUNE?
—THEY'RE NEAR HEAVEN, DOC—THAT'S ALL I KNOW!
—TOOFER, THIS MEDAL IS YOURS!
—GOT ANOTHER NICKEL, DOC?—I'LL SHOW YOU TWO MORE FRESH HOSTESS CUP CAKES
—THEY'RE OUTA THIS WORLD
REAL DEVIL'S FOOD CUP CAKES ONLY 5¢
Here's the thrill of rich devil's food made with the real chocolate bean. Rich, moist and luscious. It will make you roll your eyes.
Hostess Cup Cakes are magic for lunch box or table—and 5¢ for a package of 2. Wonderful as quick energy "pick-er-uppers." Get Hostess Cup Cakes—fresh today at your grocer's.
HOSTESS CUP CAKES
2 FOR 5¢ FRESH AT YOUR GROCER'S

Music Festival Luncheon Will Be Held Today

BY JUDITH CASS

ONE of the most pleasant and gayest pre-Chicago Music Festival parties is the annual Festival luncheon. It will be held at noon today in the ballroom of the Stevens hotel, with all the 1,700 seats taken and a colorful program arranged.

The address of welcome will be given by Col. Robert R. McCormick, editor and publisher of THE CHICAGO TRIBUNE. At the speakers' table with Col. and Mrs. McCormick will be Gladys Swarthout and Lawrence Tibbett, who are to sing at the festival tomorrow night in Soldiers' field. Absent from the speakers' table for the first time since the luncheons were started nine years ago, will be Mrs. William Ragland, known internationally in opera as Edith Mason. Altho Mrs. Ragland, who is recovering from an appendectomy, will not be able to attend the luncheon, she will go to Soldiers' field tomorrow to judge the finals of the men's and women's singing competitions with Miss Swarthout and Mr. Tibbett.

Also missing will be Dr. F. Melius Christiansen of St. Olaf's Lutheran college, Northfield, Minn., known as the father of a capella singing in America. Dr. Christiansen, who was to have been one of the speakers, was prevented by illness from making the trip to Chicago, but Dr. Edgar Nelson will pay tribute to him at the luncheon.

Other Luncheon Guests

Others who will be seated at the head table include Mrs. J. Royden Keith, chairman of budget and finance for the National Federation of Music Clubs; Mrs. Charles S. Clark, founder and president of the Conference of Club Presidents and Program Chairmen; Henry Weber, director of the W-G-N Symphony orchestra; Mrs. Theodore S. Chapman, president of the Illinois Federation of Women's Clubs; Mrs. Marie Sidenius Zendt, Rudolph Ganz, Willard Cole, president of the State Street council, and Philip Maxwell, director of the festival, who will serve as master of ceremonies. Mrs. Clark, who also will speak, will be introduced by Miss Herma Clark of THE TRIBUNE. Mr. Weber will talk on festival music.

The presentation of colors by the United States marine corps, followed by the singing of the Star Spangled Banner, will open the luncheon festivities. Songs by Miss Carol Smith, 1944 festival best woman singer, accompanied at the piano by Robert Macdonald, and the usual hilarious interlude by the Four Misfits are other highlights of the luncheon program. Before departing the guests will join in singing "Auld Lang Syne," led by Carl Craven.

On the Calendar

Members of the Green Lake, Wis., summer colony will take part in the 20th annual Green Lake Flower show to be held tomorrow at the resort under the chairmanship of Mrs. Harry A. Cody Jr. and Mrs. Edward V. Nigbor. Mrs. Cyrus Logan Garnett and Mrs. Walter Garrett Smith of Evanston will exhibit blooms from their Green Lake gardens. Mrs. Paul B. Skinner, Mrs. John Alden Morgan, Mrs. Frank F. Story Jr., and Mrs. Joseph L. Strauss Jr. are other exhibitors. They also are serving on the committee for the show. The proceeds will be added to a local park fund.

Mrs. Charles E. Rollins Jr. of Chicago will be one of the judges. Among other Chicagoans now in Green Lake are Mrs. Margaret Pope Hovey and her children, who are with Mrs. Hovey's mother, Mrs. Henry Pope. The Garnetts' granddaughter, Phoebe Kirk, is with them and will sell flowers at the show. The Albert R. Hansens of Evanston are at the resort for the summer with their four daughters.

The running of the Washington Park Futurity tomorrow afternoon will draw a large attendance of racing enthusiasts. Some of those who have made reservations for luncheon at the track are the Warren Wrights, Maj. and Mrs. Ednyfed Williams, Mrs. Bert L. Atwater, the Daniel and the Joseph Rices, the William J. Sineks, and the Frank Berings.

Here and There

Now that the state department again is issuing passports to home owners in Bermuda, Mr. and Mrs. Albert B. Dick will go down late this month to reopen their home there. They will fly to the island by clipper from New York. In spite of the years that the house has been vacant, the Dicks have received reports from their caretakers that it still is in good condition and ready for occupancy.

Another Chicago property owner on the island, John R. Winterbotham, already has arrived in Bermuda, after much difficulty in boarding a plane in New York. He will return in a few weeks, however, since he and Mrs. Winterbotham do not plan to live there until conditions are more normal. Their son, John R. Winterbotham III., is on duty in Hawaii with the army engineers. He formerly was stationed in the European theater of operations.

News of the arrival of his daughter, Melanie Jo, Aug. 13 in Evanston hospital will give Corp. Robert Hermann an added reason for looking forward to his homecoming from Okinawa. Young Mrs. Hermann is the former Joyce Mathison, daughter of Mr. and Mrs. Chester Mathison of Chicago. Mr. and Mrs. Grover M. Hermann of Winnetka are the baby's paternal grandparents.

Mrs. Wallace D. Mackenzie and her children, Madeleine and Ross, have joined the summer colony at the Dune Acres club, Chesterton, Ind., to remain until the end of August. Dr. Mackenzie will join them toward the end of their stay. Mr. and Mrs. William C. Tackett have sold their attractive house at Dune Acres and have taken an apartment in Lake Shore dr.

Romantic News

Some time next spring Thomas Leitch Gillfillan, son of Mr. and Mrs. Solon John Gillfillan of Glencoe, will take Miss Peggy Priscilla Gabe as his bride. Their engagement has been announced by her parents, Mr. and Mrs. Edward Michael Gabe of Sayner, Wis. Miss Gabe will complete her studies next May at the Vogue School of Design. Her fiancé, who served with the army air forces until his discharge, has returned to business in Chicago.

Officer's Bride

[Toloff Photo]

Mrs. Eric W. Volkman

Mrs. Eric W. Volkman is at home in Virginia, where 1st Lt. Volkman, son of Mr. and Mrs. Walter A. Volkman of River Forest, is on duty with the army air forces. She is the former June Cecelia Arnhold, daughter of Mr. and Mrs. Roland Arnhold of N. Drake av.

Stores Ready for Fall Rush of Shoppers

BY REA SEEGER

With the loop cleared of paper and the stores and the shop windows restored to pre-war splendor and color, the shopper can get down to the serious business of rounding up fall and winter clothes without a twinge of conscience.

All available collections are on display. From dizzily high hats to whatever is obtainable in footgear, everything is out, ready for the first rush. Even the fabric collections have been rolled out, resplendent with rich fall colors. There are tweeds and fine smooth woolens, the first of the velveteens and corduroys, the first thin dress crepes, and what's left of the rayon taffetas and brocade satins.

Bag collections are marked by the prevalence of fabric and plastic frames and clasps. Broadcloth, wool-crepe, ribbed woolens, velvets and velveteens, and the time-tested beauties of cord and braid have arrived and been put out to tempt the cruising shoppers with plans in the making for a fall and winter wardrobe.

Because the hats are extreme, wide, and large, handbags are getting smaller and smaller. The pouch bags are soft and provide enough capacity for the usual assortment of odds and extras carried around by the average woman. Box bags of smaller outline are smart as ever. Bags with carrying straps, somewhat shorter than last year, are also favorites. The black satin ones, either in the envelope models or in the more elaborately designed models, are ideal for immediate wear with all the first fall black satins and crepe suits and dresses.

College clothes collections are being shopped for in dead earnest now, with only two weeks left to go.

The smartest hosiery for all jersey, wool crepe, wool tweed mixtures, and other street and school clothes still are the plentiful rayon and cotton meshes.

* *

Elgin Garden Show

The Men's Garden Club of Elgin will hold its annual garden and flower show Saturday and Sunday, Aug. 25 and 26, in the Elgin Masonic temple.

Create Cotton That Will Not Rot or Mildew

New Orleans, La., Aug. 15 (AP)—A new modified cotton fabric that does not mildew or rot, even under very severe conditions, has been developed here at the southern regional research laboratory of the United States department of agriculture.

This new material is partly acetylated cotton, which is somewhat related to rayon made by the cellulose acetate process. It has the appearance and strength of ordinary cotton, but differs in its unusual resistance to the attack of microorganisms which succeed in rotting ordinary cotton.

As a test of the rot resistance of the new material, acetylated cotton cloth and thread were buried in the ground, or in especially active soil beds, in which ordinary cotton would have disintegrated within a week. It was found that the treated cotton could remain buried in such beds from six months to a year with very little loss of strength.

Sandbags made from the treated cloth and sewed with treated thread piled outdoors on the ground, were still intact after two years' exposure. Apparently they would have remained in serviceable condition much longer if the test had been extended.

The modified cotton cloth, yarn, and sewing thread promise to prove suitable for making clothing that will not mildew, tents and awnings that will not rot in damp climates, and fish nets which will not rot if put away wet.

The treatment is promising for use in making rot resistant bags for fruit, vegetables, and other food. Ordinary bags sometimes can be rotted very rapidly by, for example, just one spoiled potato, or by being left standing on the ground too long when in use during harvesting.

Unlike the preservatives now generally available for cotton fabrics, the new method of rotproofing does not cause discoloration, odor, or stickiness, and, above all, does not make the material toxic, a great advantage for use in food sacks.

The new process was undertaken because of war needs for more resistant threads and fabrics. The development was the work of Charles F. Goldthwait, James McLaren, and Samuel T. Voorhies Jr., aided by other workers at the southern regional research laboratory.

* *

Former Clarke Dean Is Named President of Mundelein College

Sister Mary Josephine, B. V. M., has been appointed president of Mundelein college, Mother Mary Josita, B. V. M., superior general of the congregation and chairman of the college board of trustees, announced yesterday. Formerly dean of women at Clarke college, Dubuque, Ia., Sister Mary Josephine is a graduate of the University of Wisconsin and for the last year has been provincial superior of the Sacred Heart province, with offices at 1031 S. Hoyne st. She succeeds Sister Mary Justitia, B. V. M., who retired this month after serving her second term as president.

* *

Urban League Unit Moves

The west side unit of the Chicago Urban league recently moved into new quarters at 2200 Warren blvd.

Tonight's Program at Grant Park

Fight o'clock. Free admission. Band shell on lake front opposite 11th st.

Grant Park Symphony orchestra, Nicolai Malko, conductor; Virginia Parker, soprano; Saul Dorfman, pianist.
Overture to "Rosamunde" ..... Schubert
Symphony No. 6, B minor, "Pathétique" ..... Tschaikowsky
2nd and 3rd movements
Waltz song from "Romeo and Juliet" ..... Gounod
"Finlandia" ..... Sibelius
Andante Cantabile ..... Oldberg
Hungarian Fantasy, for piano and orchestra ..... Liszt
Wedding March from "The Golden Cockerel" ..... Rimsky-Korsakoff

Note: Because of the Chicago Music Festival tomorrow there will be no concert in Grant park tomorrow night.

FASHIONS
By Angela

The coed this fall will be smart and smooth looking. Gone, happily, are the sloppy janes, and in their stead is a person fashion wise, interested in the lines, fit, and color of every item in her wardrobe.

The one piece coat dress at the left is the perfect class room classic. Of cotton gabardine, it is finely tailored with three darts below the shoulder yoke. The skirt's unpressed plaits are stitched part way down. A studded leather belt matches the dress buttons.

Another smart one piece dress is the fuchsia rayon mixture in the center. It has the new collarless neckline and two rectangular wooden buttons decorating the bodice. Black felt leaves are appliqued on the material belt, and two kick plaits add to the skirt's smooth line.

A jumper type dress is a favorite in the collegiate wardrobe, and the two color combination at the right is particularly attractive. The bodice, extended shoulders, belt, and skirt are of soft gray. The long full sleeves, lapels, and collar are of shrimp pink. This same model is available in combinations of black with fuchsia, brown with green, and black with aqua.

[For further information telephone Angela, Superior 0800. Mail requests should be accompanied by a stamped, addressed envelope.]

Cool Summer Salad Appeals to Eye and Appetite

(Other recipes, menus, food suggestions, and news are on the opposite page)

Cool as a lake breeze, this salad has eye as well as appetite appeal. Its base is a half inch slice of peeled and fluted cantaloupe. Use a crimped-edge vegetable cutter to do the fluting. Watermelon balls and lettuce surround the melon slice, and a dipper of your favorite ice or sherbet is the topping. The mint sprig is colorful garnish. [TRIBUNE Studio Photo]

Looking at Hollywood

By Hedda Hopper

HOLLYWOOD Cal., Aug. 16—Peace is here at last after years of fighting, praying, waiting. Peace on earth for mothers, wives, sweethearts, brothers and sisters who are now freed of the nightmare of war. . . . To millions of battle weary men, peace means a return to normal living. It's as tough a jolt to those boys as the dislocation of going to war—even tougher since the transition is made without fiery oratory and blaring bands. Going in, each man was a part of a great thrilling whole; coming out it's each for himself, alone with memories and his secrets. For these, once the great wave of joy subsides, peace means empty hands and a vast sense of anti-climax. It means the letdown of civilian clothes after the lift of uniform, and taking up of routine tasks among people who've enjoyed safe years, and because of it, won't speak the soldier's language.

1,500 Actors Still in Service

Hollywood can truly be proud of her almost 2,000 actors who enlisted in the services—army, navy, marines, and coast guard. Fifteen hundred are still to be released, among them many of our name stars. . . . These big stars have done a fine job of work in a quiet, unassuming manner. Their return to public life must be made with the briefest possible interval—they have fans waiting, a box office to consider. Yet they will fare better than the average man in the ranks, since studio routine carries more color and adventure than daily living spells for the man in the street. And news dispatches have helped keep the actors' memory green.

465 Back in Hollywood

Four hundred and sixty-five of the original 2,000 enlisted are already back in Hollywood. They are quieter, graver, filled with an awareness of the responsibility each man must carry in the post-war world—no leaving it to the other fellow in the future. And they have one thing in common—a complete disinterest in war as a subject for movie material.

Film Colony Losses Light

A lucky twist of fate has spared us our big time stars. Many of them have been in the thickest of the fight—a large percentage of them on hazardous air missions with the percentage heavily against them. Clark Gable, one of the first to return to movie ranks after filming bombing missions overseas, has a war record that definitely adds luster to his star status. He's busy at work making "Big Shore Leave" with Greer Garson. . . . Definitely in the escape field is Tyrone Power's first picture—"Captain from Castile," which his studio has been holding for him for the last two months. Ty has won a host of fans not only thru his exploits as a marine pilot in the South Pacific, but for the modesty and informality of his life among the GIs. . . . One amusing incident from Okinawa tells of Ty's return from a bombing mission so covered with grime, so dog tired, he lost identity among a knot of men all grease smeared, in old leather jackets and red baseball caps. A navy photographer dropped down on a box beside him, said: "What did you do before you got into this?" "O, I was in pictures," Ty said. Light began to dawn on the navy boy's face. "I thought you looked familiar," he said.

Wayne Morris Wins Six Decorations

You can bet a big public is waiting for Wayne Morris—the boy who made a smash hit in "Kid Galahad" and became an ace flyer. He comes back to make the same type of pictures he did before winning six or more decorations, including the navy cross and distinguished flying cross. . . . Ronald Reagan is another of Warners' stars who'll go right on with appealing romantic types . . . And Herbert Anderson who clicked in comedy—remember "The Male Animal"?—asks nothing better than to pick up where he left off.

They'll All Be Welcome

One of the biggest box office losses was Col. James Stewart, a boy with a million fans. He'll have a neat list of screen plays to select from when he gets back into civvies. High on the list is the Charles Nordhoff and James Norman Hall tale of an ace flyer, "High Barbaree," which Metro admits they bought with him in mind. . . . Cesar Romero was scarcely out of uniform before he was cast in a musical, "Three Little Girls in Blue." . . . Tim Holt, that western star who laid away spurs and 10 gallon topper to pilot a B-29 Super Fortress over Japan, has had as much fan mail with eager inquiries about his post-war career as he got when he was here. . . . Dennis Day has seen some tough going at Kwajalein and other spots fighting the Japs. His voice on the radio will fill a void we've all felt. . . . Henry Fonda will be back from the navy and Gene Raymond from the army air forces. . . . Ginger Rogers is making ready to welcome husband Jack Briggs. . . . Yes, and Mickey Rooney will be clowning before the cameras again, instead of for his pals in the division.

There Are Others, Too

Producer John Ford is back. He has just completed "They Were Expendable." And we'll have Frank Capra films, too. It would be hard to fill the shoes of either of them, and nobody did. . . . And movies will be better for the return of a host of writers, singers, musicians, and other artists of entertainment who laid down their tasks to help bring about a better world. . . . We've ended one phase of the task. Perhaps a bigger one lies before us—a phase requiring more day-to-day patience. We've got to keep this world we've won the sort of place we're proud to live in.

[Copyright: 1945: By The Chicago Tribune]

Thru the Looking Glass

One of our favorite foundation lotions—it's a perfect love for very dry skins—is out in a new shade we like immensely, especially for the skin that is ever so faintly sunkissed, or that could do with a finish that gives a little warm, faintly beige glow.

This is a shade that does flattering things for the dry skin that looks a little drab at this tail end of summer; it enlivens it a little. It also tones down the skin that's a shade too ruddy—it should be particularly nice for the white haired women whose skin is a bit too pink tinted.

The new color is the latest addition to a family of six tints and it's newsworthy. But it's the texture of the foundation itself that's most important. It's a liquid, rather thick, and it's one of those preparations with a lanolin and oil base which must be well shaken in the bottle each time you use it because it separates. Shaken well, tho, it becomes one beautiful blend, so far as we're concerned.

You use it sparingly—the manufacturer suggests that you turn the bottle up side down in the process of shaking, remove the cap and use, for your make-up base, just the generous drop left in the cap. Blend this on with the finger tips and then pat dry, again with the finger tips. Then you've got a smooth, soft, and flattering base for your powder. What's more, while your makeup won't be sticky, your dry skin is lubricated the least little bit—which is good.

And when you want to freshen your makeup just splash cold water over the old makeup, pat dry with tissue, and powder. It's a help when you're in a hurry and want to pick up your facial facade, but fast!

ELEANOR NANGLE

[For information telephone Eleanor Nangle, Superior 0800, or send stamped, self-addressed envelope for written reply.]

Three Guesses What Happens in This Movie

"THE BEAUTIFUL CHEAT"

Produced by Universal, directed by Charles Barton, featuring Bonita Granville, Noah Beery Jr., Margaret Irving, Sarah Selby, Irene Ryan, Carol Hughes, Milburn Stone, Tom Dillon, Edward Gargan, Lester Matthews, Edward Fielding, and Tommy Bond. Presented at the Palace.

By Mae Tinée

Three guesses what happens when a professor named Alexander Haven, winner of the Nobel prize and brother of two spinsters named Athena and Olympia, encounters modern youth while he is in the process of writing a book on juvenile delinquency? Yep, before you know it he's a jitterbug and a champagne drinker, and his sisters are giving out with the jive.

Noah Beery Jr. plays the stuffed shirt, and Bonita Granville impersonates a hard boiled kid from a reform school. [She's really a lady, of course.]

The whole thing is pretty obvious and may remind you of better pictures using the same plot. The two principals do well enough with their roles, which offer few surprises, but unless you laugh pretty easily, "The Beautiful Cheat" probably will strike you as only very mildly funny.

* *

St. Cyril Carnival

A week long carnival will open Sunday under sponsorship of St. Cyril Carmelite church in the St. Cyril school playground.

Children's Wear

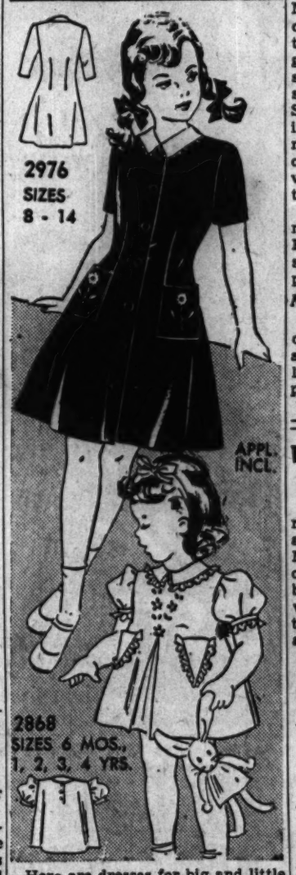

Here are dresses for big and little sister. The one piecer for big sister buttons down the front and has a turn-over collar. The demure one piece model for little sister has a kick plait in the skirt. Style No. 2976 is designed for sizes 8 to 14, and the applique motif is included. Size 8 requires 1¾ yards of 39 inch material and ¼ yard of white material. Style No. 2868 is designed for sizes 6 months, 1, 2, 3, and 4. Size 2 requires 1⅛ yards of 35 inch material. Embroidery pattern is included.

Order Clotilde patterns from Chicago Tribune, P. O. Box 537, Grand Central Annex, NEW YORK CITY. Print name and address; state size. Each pattern is 10 cents, plus 2 cents for mailing.

ON THE AISLE

By Claudia Cassidy

Pro Arte Introduces Distinguished Malipiero Quartet At Second Ravinia Concert

Concert by the Pro Arte Quartet [Rudolf Kolisch and Albert Rahier, violins; Germain Prevost, viola; Ernst Friedlaender, cello]. Presented at Ravinia Thursday evening, Aug. 16, 1945. The program: Quartet in D major, Kochel 575 ..Mozart
Rispetti e Strambotti.....Malipiero
Quartet in F major, Opus 59, No. 1 .....Beethoven

In most lines of work, winning a sizeable prize is a fair indication of publicity, even if not necessarily of popularity. But music has to be more than published, it has to be played, and the fact that back in 1920 Malipiero won the Coolidge award of $1,000 for his string quartet, "Rispetti e Strambotti," by no means kept it from sounding like a novelty when the Pro Arte Quartet tucked it between Mozart and Beethoven at Ravinia last night.

Yet a quarter of a century is an unreasonable time to wait for so distinguished a work which is also charming.

Unorthodox in form, it consists of short movements each complete in itself, and there is a key in the enigmatic, almost untranslatable title, which approximately means "Honors and Grotesqueries," or, if you prefer, "Respects and Distortions." Malipiero is as fastidious a writer as composer, so there is no reason to believe that he chose his title idly. It pays its respects to music in a grave courtliness that never quite vanishes from the score, and which is chosen to bow it graciously out of hearing almost as if a periwigged major domo drew velvet curtains on the players, yet it is unmistakably the work of an iconoclast who knows how to express his ideas.

The Pro Arte four honored its craftsmanship with a devoted and penetrating performance. The acrid, almost pungent song of the viola was safe in Mr. Prevost's keeping, and the other instruments surrounded its authoritative voice with a delicate structure alive with brilliance.

Mr. Friedlander had his innings in the Mozart, the Quartet in D, commissioned by William II. of Prussia, an inadvertant patron saint of cellists because as an amateur of that instrument any quartet designed for him naturally gave him a few solo sojourns in the solo sun. The menuetto was particularly engaging, tho in the work as a whole the Pro Arte tone sometimes sounded unfortunately thin. The evening ended with the first of Beethoven's darkly glowing "Rasoumowsky" Quartets. The other two will follow Saturday night and Sunday afternoon.

Anniversary

Yesterday was Brock Pemberton's silver jubilee as a theatrical producer, and he celebrated in the way producers like best, by sitting in the box office of New York's 48th st. theater and counting the customers turned away from "Harvey." Mr. Pemberton is a Kansan who started on William Allen White's Emporia Gazette. That sent him to New York's Evening Mail, World, and Times, in turn, and the drama desk of the Times sent him into Arthur Hopkins' theatrical office. On Thursday, Aug. 16, 1920, he opened his first production, Gilda Varesi's "Enter Madame," at the Garrick theater in New York. It was an overnight hit, and Mr. Pemberton never went back to the newspaper business, except to write an occasional witty column for a vacationing critic.

Tallulah's Leading Man

When "Foolish Notion" comes on Theater Guild subscription, Tallulah Bankhead's leading man will be John Emery, her ex-husband. He later married Tamara Geva.

White Collar GIRL

Turning the Tables

When 28 year old Mary Rose Noël, air line publicity girl, was approached for an interview she exclaimed, "Who, me?" Used to quizzing, instead of being quizzed, Miss Noël had to wear the shoe on the other foot and talk about hrself. Mary Rose at one time wanted to be a kindergarten teacher. But, after graduating from Northwestern journalism school, she broke the ice of her career by doing publicity work—for a Chicago ice show. Her job was "strictly flunky" in its scope. But, being a skating enthusiast, she enjoyed her part in publicizing the show.

Up the Ladder

One good deed led to another. Miss Noël joined the Boy Scouts! She became a one-girl publicity department for the scouts' headquarters in Chicago. Something new was added when a girl appeared with a news release from the Boy Scouts. Radio shows, too, were on her agenda. After writing a script for a group of 12 year old scouts Miss Noël discovered, just before going on the air, that one of the boys was missing. "He was afraid of the microphone, and was home in bed having a small sized nervous breakdown," she said. "I was on the other end of the phone having a king sized nervous breakdown." But the show had to go on, so Miss Noël read the part of "Butch." No one detected it except her brother, who was listening in at home. "I knew it was Mary Rose," he insisted.

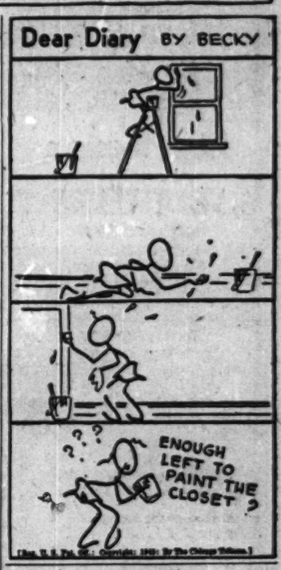

Flying High

She then joined the air line and in time became head of its public information department in Chicago. Mary Rose is a reporter for the company. She makes frequent trips to the airport to interview passengers, pilots, and other company personnel. She spots news, plans radio shows, and arranges for pictures. Sometimes, if a picture needs filling in, Mary Rose stooges for the missing roles, volunteering the back of her head, a hand, an arm, or whatever is necessary to complete the shot.

She may be awakened at 2 in the morning by an urgent phone call. Her first flight to New York was on short notice. She had two hours to pack and go to the airport.

Never a Dull Moment

Mary Rose believes publicity work calls for honesty, a sense of humor, a nose for news, imagination, a liking for people, and knowing what people are like.

Not a publicity stunt, but an actual pet, is a 6 foot alligator belonging to Mary Rose's brother. The alligator lives in a pit in their back yard in the summer; in winter it hibernates in the basement. She does not consider the pet unusual. Life is full of so many surprises for Mary Rose Noël. NANCY SIMPSON.

WAC Age Limit Is Cut from 38 to 34 Years

Age limit for WAC enlistees was reduced from 38 to 34 yesterday in an order issued by Maj. Gen. David McCoach Jr., commanding general of the 6th service command. Men between the ages of 26 and 37 who volunteer for the army will continued to be accepted, it also was announced.

FROZEN flavor ★ INSTANT ALL-COFFEE
SCANT HALF-TEASPOON MAKES BRIMMING CUPFUL

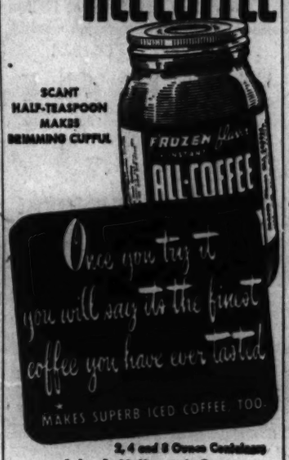
FROZEN flavor
ALL-COFFEE
Once you try it you will say it's the finest coffee you have ever tasted
MAKES SUPERB ICED COFFEE TOO

2, 4 and 8 Ounce Containers
John L. Kellogg & Co.
South Elgin, Illinois

Budget Shops
Stevens
State near Washington
Downstairs at Stevens

36.95
Junior-Perfect for Campus or City
our "young" Black suit in all-wool gabardine!
Your "good little Black suit" that can go everywhere about campus or town and always look smart. The softly tailored, shoulder-tucked jacket is gently waist-tucked for a "nipped-in" look. The skirt is slim and single-pleated. 9 to 15. It's a prize suit for any busy "Junior's" fall wardrobe. 36.95
Sorry, no mail or phone orders!
PLAN TO VISIT OUR COLLEGE SHOP
Downstairs—State
Direct Subway Entrance
Chas. A. Stevens & Co.
Budget Shops Downstairs at Stevens

Racing Daily
Washington Park
(I-57 and Halsted—on Illinois Route 1)
It's So Easy to Get There
I. C. ELECTRIC TO GATE
33 MINUTES FROM LOOP
WEEK DAYS: Leave Randolph St at frequent intervals 12:45 to 3:10 Early train at 11:50
SATURDAYS and LABOR DAY: At frequent intervals 11:50 to 2:40 Early train at 11:08.
Trains stop at Van Buren, Roosevelt, 53rd 63rd, Kensington and Harvey
First train returns at 5:40
LADIES' DAY EVERY MONDAY EXCEPT LABOR DAY
Post Time:
Week Days 3:00—Saturdays 2:00

TODAY IS DAY
RIVERVIEW
BELMONT • WESTERN

Albert Bouche's
Beautiful
VILLA VENICE
NOW OPEN
With His Own Musical Creation
For Smart People
Forty Minutes from the Loop Route 21
Call for Reservations Daily After 1 P. M.—Wheeling 8. Ask for 'Johnny'

Parisians Make New Gowns of Gay Materials

BY ANNE BRUYERE

PARIS, Aug. 16—Checks, plaids, pin-stripes, and vivid woolens vie with bright velvets, colorful lamés, and variegated faille to fashion the new Paris gowns now being whirled away on the high powered machines of the top-flight couturiers.

Jeanne Lanvin chooses Staron's "Pourquoi Pas," a warm sturdy chocolate brown wool dyed with narrow criss-cross lines of yellow ochre. She uses it to design a button-down-the-front school dress with elegant bishop sleeves and novel patch pockets welted to match the yoke line.

"As de Coeur" is the name of a fresh blue material composed of wool and fibrane by Dumas Maury, who wove enormous hearts into it. Marcel Rochas takes it for an afternoon frock created with long wide ruffles from the wasp-waist down. The sleeves and the bodice are in one piece, the yoke seam adding width to the shoulders. A bow drapes the neckline.

Aureate, mauve, pink, emerald, and sapphire flowers appear on "Elegance," the new lamé signed Ducharne. Maggy Rou:'s has made sophisticated blouses to wear not only with dress parade broadcloth suits but also with town tweeds. One of these models has Russian sleeves, a stand-up collar, and buttons at the side.

Fashion flashes: Jeanne Lanvin displays a glimmering dressing gown of silver beads worked deftly on a lavender blue wool ground with attached stolas forming graceful circular sleeves. . . . Schiaparelli fastens the high collar of a beige and green checked travel coat with a soft leather strap and buckle. . . . Dominique uses sycamore and sharkskin to form the chaise longue, armchairs, camouflaged dressing table and studio couch of a modernistic bedroom-library set for career girls and adds a striking cardinal red and white rug to match the lamps.

* *

Woodlawn Picks Leaders in Boys' Club Fund Drive

To assist the Woodlawn community in its current campaign for $100,000 for establishment of a new boys' club, a special gifts' committee of 27 Woodlawn business men has been appointed. Clarence A. Beutel heads the business men's group, which will continue work on the drive until the goal has been reached.

Peacock Designs

BY NANCY CABOT

A peacock motif is an effective bit of embroidery to be used on a bedspread. It may be of various colors or all white, depending upon the color scheme of the room. The peacock measures 11 by 15 inches and also may be used to create a colorful wall plaque.

For the hot iron transfer pattern of the peacock, No. 727, send 15 CENTS in coin [wrap coin securely] to the Needlework Bureau, Chicago Tribune, 220 Fifth av., New York 1, N. Y.

Museum to Show Movie of America on Sunday

The Chicago Natural History [Field] museum will conclude its free summer series of programs on "Backgrounds of War and Peace" with a movie, "Meet Your America," at 2:30 p. m. Sunday in the James Simpson theater of the museum. Commentary will be given by Miss Miriam Wood.

* *

U. of C. to Give Play

The University of Chicago will present performances of the play, "Death Takes a Holiday," at 8:30 o'clock tonight and tomorrow night in Mandel hall, 5714 University av.

Goren on Bridge

By Charles H. Goren

[Copyright: 1945: By Charles H. Goren]

Neither side vulnerable, East deals.

NORTH
♠ Q J 9 7
♥ 5 3 2
♦ 8 3
♣ 10 8 6 4

WEST
♠ A 10 8 6
♥ 7 4
♦ K Q J 7
♣ A 9 2

EAST
♠ K 4
♥ A K 8 6
♦ A 10 9 5
♣ K Q 3

SOUTH
♠ 5 3 2
♥ Q J 10 9
♦ 6 4 2
♣ J 7 5

The bidding:

East	South	West	North
1 heart	Pass	1 spade	Pass
2 no trump	Pass	3 diamonds	Pass
4 diamonds	Pass	5 clubs	Pass
6 diamonds	Pass	7 diamonds	Pass
Pass	Pass		

It is not every hand in contract bridge that lends itself to complete scientific description. On a great many deals situations develop for which the art of man has not been able to devise methods to elicit a full and precise picture of partner's holding. In those cases one must place his faith in probabilities and when a slam is likely should pull himself up by his bootstraps and utter the mystic words.

There are others such as the hand shown today, which are suited for delicate treatment. It was played in an important tournament not long ago and only one pair reached the grand slam in diamonds on the bidding sequence shown above, which I believe to be both accurate and interesting. The opening bid and the response of one spade are normal enough. It will be noted that while West had no doubt there was game in the hand immediately partner opened he bided his time in order to obtain as much information as possible. Some players make the mistake of responding with two no trump on hands of this type which is not good strategy.

East having a full one and one-half honor tricks in excess of his bid quite properly jumped to two no trump. At this point West knew there was a slam in the hand, but took the precaution to investigate for the best possible final contract by bidding three diamonds. East then showed his diamond support after which West showed the ace of clubs. Now East contracted for a slam. He was unwilling to bid a grand slam because for all he knew partner's diamonds might have been headed by the king-jack and he was not inclined to risk all on the chance of picking up the queen of trumps. West promptly went the limit with complete confidence. His partner was marked with a minimum honor trick holding of four and one-half, plus other factors for his subsequent violence. Those honor tricks must include, two tricks in hearts, one in diamonds, one in clubs and one-half in spades. Eleven high card tricks could be counted plus two ruffs making the total 13.

I came in for considerable abuse from one West player who jumped to six no trump after his partner's rebid of two no trump and only 11 tricks were scored since no squeeze could be developed. "It's your fault," he said, "you told me if I had a good opening bid and my partner opened the bidding and jumped, there was a slam, and since my hand was suitable for no trump I bid six."

In self defense I would like to say that my rule contains the proviso that the best final contract is reached. In this case I think it will not be disputed that the diamond suit offers the superior contract.

[The usual weekly quiz will appear tomorrow.]

Chatham Park Festival to Benefit Yank Groups

Service men's organizations and hospitals will benefit from the fifth annual field day program and festival to be sponsored by residents of the Chatham Park apartment homes tomorrow and Sunday in Chatham park. Among the attractions will be a garden show, outdoor dancing, movies, community singing, children's parades, pony rides, and canteens. Howard Wilkinson and George Peterson are chairmen of the fete.

A SEAFOOD PARADISE!
Fresh Lobster Almond Din . . . May May Pike that's Golden Brown . . . Lobster Cantonese that has a tradition that's as old as civilization . . . and vegetables lush as an island garden . . . await you at Shangri-La. Our festive board is heaped with the best seafood for the adventitious soul as well as the knowing gourmet.
Rare Imported Rum Beverages, as well as all American drinks.
OPEN AT 4 P. M. DINNER SERVICE 5 P. M.
SHANGRI-LA
AMERICA'S MOST ROMANTIC RESTAURANT

a meal he's proud to bring you!
Where the elite meet waiters proud of both food and service!
DUFFY'S TAVERN, INC.
115 N. CLARK

OPENING FRIDAY, AUGUST 17
A Latin-Smooth Revue—
Laffiesta
with Clyde McCoy
and his Orchestra
Produced by DOROTHY DORBEN
Reyes & Pedro
The Pitchmen
D'Ivons
A. J. Carlos
Doris Briggs
Patsy Paulick
Naran Miller
2 SHOWS NIGHTLY
MISCHA NOVY and his Orchestra
The Boulevard Room at THE STEVENS
A HILTON HOTEL
PHIL ITTA, Headwaiter
WABash 4400

Now, more than ever, it is to your advantage to follow the dispatches of the experienced staff of Chicago Tribune foreign correspondents thruout the world in order to keep abreast of events affecting American lives and America's future.

DOWNTOWN
GIVE THE LITTLE GIRL A GREAT BIG HAND!
BETTY HUTTON as fiery Texas Guinan
ARTURO DeCORDOVA
in Paramount's spectacular cavalcade of song . . . thrills . . . drama!
Up and atom bombshell . . . recklessly in love . . recklessly alive . . exploding with revelry wherever she goes!
"INCENDIARY BLONDE" in gorgeous TECHNICOLOR!
2nd WEEK!
with BARRY FITZGERALD
Chas. Ruggles · Bill Goodwin · Maurice Rocco
Double-headline smash ON STAGE
The man who plays the sweetest trumpet in the world
CHARLIE SPIVAK
with his ORCHESTRA featuring
IRENE DAYE · ALVIN STOLLER
JIMMY SAUNDERS
Comedy sensation of Chicago and Broadway
BUDDY LESTER
cutting up all over the stage!
LYN SHIRLEY "Miss Twinkletoes"
CHICAGO
BALABAN & KATZ • STATE NR. RANDOLPH
Open 8:30 a. m. Last show 9:45 p. m.

DOWNTOWN
TOMORROW
FIRST SHOWING AT OUR REGULAR PRICES!
FRANZ WERFEL'S
THE SONG OF BERNADETTE
20th Century-Fox's immortal drama
JENNIFER JONES
William Eythe • Charles Bickford • Lee Cobb
Vincent Price • Gladys Cooper
GARRICK
BALABAN & KATZ • RANDOLPH NR. CLARK

DOWNTOWN
TODAY—8:45 a. m.
A Lifetime of Love and Courage!
You'll smile through your tears again and again . . . your heart will be touched tenderly . . . then thrill and thrill anew . . . to this cavalcade of glorious adventure . . . gallantry . . . and heavenly romance!
All the excitement, the adventure of his gallant life . . . could not erase the memory of her beauty . . . destroy the power of his love!
"the Adventures of COLONEL BLIMP"
United Artists triumphant drama in matchless
TECHNICOLOR
WITH A SUPERB CAST
ANTON WALBROOK
DEBORAH KERR
ROGER LIVESEY
BALABAN & KATZ
APOLLO
RANDOLPH AT CLARK

TELENEWS
STATE AND RANDOLPH • STATE 2121
Complete New Show at 12 Noon
VICTORY SPECIAL!
WAR ENDS!
FILM SUMMARY OF JAP SURRENDER!
JAPAN'S LAST HOURS!
U. S. 3rd Fleet in Action—Russ Declare War!
President Truman Reveals Secret Weapon
STORY OF ATOMIC BOMB!
CLARK Clark at Madison Midnite Show
LATEST NEWS
COOLED BY REFRIGERATION
Victor Mature 'SEVEN DAYS LEAVE'
Also "THE DOUBLECROSS"
BUY WAR BONDS AND STAMPS

See Both Films After 10:25 P. M.
RKO GRAND
CLARK NEAR RANDOLPH
OPEN 9:45 A. M.
SHEER SHIVERING-SHRIEKING HORROR!
"The FROZEN GHOST" with LON CHANEY
"JUNGLE CAPTIVE" with OTTO KRUGER
EXTRA—FILM ANALYSIS—JAP SURRENDER

AIR CONDITIONED VAN BUREN AT MICHIGAN
STUDIO
OPEN 10:45
BIG HOUSE for GIRLS
5th WEEK!
Now THE BAD ONE

Mc Vickers
AIR CONDITIONED
MAD-STATE
29c to 1
30c to 6:30 plus tax
TODAY—8:45 A. M.
FIRST LOOP SHOWING AT OUR REGULAR PRICES!
Immortal Romance! Daring Adventure!
GARY COOPER
INGRID BERGMAN
in Ernest Hemingway's
"FOR WHOM THE BELL TOLLS"
In Technicolor with
ARTURO De CORDOVA
AKIM TAMIROFF
KATINA PAXINOU
EXTRA! Featurettes in Technicolor!
DONALD DUCK CARTOON
SEEING EL SALVADOR
POPULAR SCIENCE

THE SENTIMENTAL JOURNEY all Chicago wants to take!
GREER GARSON
GREGORY PECK
"The Valley of Decision"
MGM's Romance with
DONALD CRISP
LIONEL BARRYMORE
3rd Week of Rapt Romance
BALABAN & KATZ
STATE LAKE
Op. 8:45 a.m. Last Feat. 10:30 p.m.

COOL WOODS
Opens 7:45 A. M. • Rand at Dear
LATE SHOWS! MIDNITE TO 6 A. M.
DANNY KAYE
In Samuel Goldwyn's Technicolor Musical Farce
WONDER MAN
VIRGINIA MAYO • VERA ELLEN

MONROE
Op. 8:30. Healthfully Air Conditioned. Latest News
Tallulah BANKHEAD, C. COBURN, W. EYTHE
"ROYAL SCANDAL"
JACK BENNY, ALEXIS SMITH, DOL. MORAN
'Horn Blows at Midnight'

LA SALLE Madison-Clark. Open 7:45 a. m.
—EXTRA LATE SHOW—
PAUL MUNI 'COUNTER-ATTACK'
ANNE BAXTER
CHAS. COBURN "ROYAL SCANDAL"

World PLAYHOUSE 410 S. Mich. Ave
CONTINUOUS 11:45 A. M. TO MIDNIGHT
The Mighty Epic of Sevastopol!
"THE LAST HILL"
ALSO "MOSCOW VICTORY PARADE"

DOWNTOWN
SUBURBAN
MAYWOOD
LIDO DOORS OPEN 12:30 ALAN LADD "SALTY O'ROURKE" ROZ. RUSSELL—JACK CARSON "ROUGHLY SPEAKING"
AUSTIN
SYMPHONY 4937 Chicago—Open 1:30 "SEE MY LAWYER"
JIMMY STEWART "JIMMY STEPS OUT"
PLAISANCE 466 N. Parkside. COOL. Philip Dorn, "Blonde Fever" Technicolor! Betty Hutton "Diamond Horseshoe"
ROCKNE 5525 W. Div. St.—Open 6:00 P. M. COOLED BY REFRIGERATION Chas. Boyer, Ingrid Bergman, "GASLIGHT" Gene Tierney, Dana Andrews, "LAURA"
B&K IRIS Open 6:00—VERONICA LAKE "BRING ON THE GIRLS" & RODDY McDOWALL, "THUNDERHEAD"
AUSTIN 'NATIONAL VELVET' MICKEY ROONEY—ELIZABETH TAYLOR
PARK L. Dunne C. Boyer "Together Again" Wm. Powell, Myrna Loy, 'This Man Goes Home'
OAK PARK
LAMAR Marion at Lake "L"—COOLED "PLANT THAT CAME TO STAY"
ALAN LADD GAIL RUSSELL and STANLEY CLEMENTS "SALTY O'ROURKE"
"WHITE RHAPSODY," SKI THRILLS & SPILLS
LAKE Lake & Marion Col. JIMMY STEWART COOLED PAULETTE GODDARD "JIMMY STEPS OUT," Horace Heidt & Orch. CARY GRANT, "TOPPER," ROLAND YOUNG
SOUTHERN 823 S. Oak Park—COOLED Color! Marlene DIETRICH CHARLES BOYER, "GARDEN OF ALLAH" "DELIGHTFULLY DANGEROUS," Jane Powell
TOWN Rcvs.-Austin—Open 5:30—COOL In Technicolor! DICK HAYMES BETTY GRABLE, "DIAMOND HORSESHOE" Philip Dorn, "BLONDE FEVER"—2 CARTOONS!
CICERO
VILLAS Op. 1:30—Cool—Betty Grable, Dick Haymes, "Diamond HORSESHOE" OLSEN & JOHNSON, "SEE MY LAWYER"
BERWYN
RITZ Open 5:30—Yvonne De Carlo "SALOME, Where She Danced" Olsen and Johnson, "SEE MY LAWYER"
B&K BERWYN Donald O'Connor, P. Ryan "PATRICK THE GREAT" Fred ALLEN, Jack BENNY, "IT'S IN THE BAG"
ELMWOOD PARK
ELM 7540 Grand—Open 5:00 "TORPEDO BOAT" also "TRUE TO THE ARMY"
FOREST PARK
FOREST Open 1:00 "I'll Be Seeing You" Ginger Rogers, also 'In the Bag,' Jack Benny
LOMBARD
DU PAGE "This Is the Army" ALSO SELECTED SHORT SUBJECTS
DOWNERS GROVE
TIVOLI Cool. Open 6:00. Fred Allen Jack Benny, "It's in the Bag" D. O'Connor, P. Ryan, "Patrick the Great"
BLUE ISLAND
NEW LYRIC Op. 1—DONALD O'CONNOR "PATRICK THE GREAT" & Fred ALLEN, Jack BENNY, "IT'S IN THE BAG"
SUBURBAN
NO MAN'S LAND
ALAN LADD GAIL RUSSELL "SALTY O'ROURKE" & ROSALIND RUSSELL—JACK CARSON 'ROUGHLY SPEAKING'
TEATRO
EVANSTON
B&K VARSITY Starts 1:30 GARY COOPER Ingrid BERGMAN "For Whom the Bell Tolls" Plus SELECTED SHORT SUBJECTS Last "BELL TOLLS" nights at 6:35
STADIUM Open 6:15—25c to 6:30 Roddy McDowall "Thunderhead, Son of Flicka" & Ralph Bellamy, "Delightfully Dangerous"
B&K VALENCIA Sts. 2:00—Eddie Bracken "BRING on the GIRLS" Yvonne DeCarlo, "SALOME, Where She Danced"
B&K CORONET Sts. 6:30—John Wayne "Flame of Barbary Coast" & Ralph Bellamy, "Delightfully DANGEROUS"
WILMETTE
WILMETTE Open 6:15—25c to 6:30 Rochester, Dennis O'Keefe "BREWSTER'S MILLIONS" Fred Allen "IT'S IN THE BAG" Jack Benny
GLENCOE
GLENCOE Open 6:15—25c to 6:30 Jack Benny, Fred Allen "IT'S IN THE BAG"
WINNETKA
COMMUNITY 'This Man's Navy' WALLACE BEERY, Tom Drake, J. Gleason
PARK RIDGE
PICKWICK Op. 6 P.M.—Ronald Colman in 'The Prisoner of Zenda' & Donald AIR COND. O'Connor in 'PATRICK the GREAT'
DES PLAINES
DES PLAINES Op. 6—Deanna Durbin in 'His Butler's Sister' & Don AIR COND. O'Connor in 'PATRICK the GREAT'
BROOKFIELD
STRAND Philip Dorn, Mary Aster "BLONDE FEVER" R. Bellamy, J. Powell, "Delightfully Dangerous"
LA GRANGE
B&K LA GRANGE DONALD O'CONNOR "PATRICK THE GREAT" Plus FRED ALLEN, "IT'S IN THE BAG"
ELMHURST
YORK Donald O'Connor, Peggy Ryan "PATRICK THE GREAT" F. Allen, J. Benny, "IT'S IN THE BAG"
VILLA PARK
VILLARD Jane Powell, Ralph Bellamy "Delightfully Dangerous" Gale Storm, J. Mack Brown, "Forever Yours"
GLEN ELLYN
GLEN In Color, Yvonne De Carlo "Salome, Where She Danced" Olsen and Johnson, "SEE MY LAWYER"
SUBURBAN
WAUKEGAN & GOLF RDS.
WORLD'S LARGEST DRIVE-IN
SWEET AND LOW-DOWN
LINDA DARNELL LYNN BARI DICK HAYMES
HIGHLAND PARK
ALCYON "Bring on the Girls" EDDIE BRACKEN, VERONICA LAKE "LAST INSTALLMENT"
NORTHWEST
LIBERTY 6701 COOL Open 5 HITS
GENE AUTRY KEN MAYNARD "In Old Santa Fe"
"WEST BOUND STAGE" with TEX RITTER "MANHUNT—MYSTERY ISLAND" & 3 Cartoons
EMBASSY 3040 W. Fullerton—COOLED MADELEINE CARROLL RONALD COLMAN, "PRISONER OF ZENDA" MARLENE DIETRICH, BASIL RATHBONE CHAS. BOYER, "GARDEN OF ALLAH"—Color
IRVING 4802 Irving Park—COOLED MADELEINE CARROLL and RONALD COLMAN, "PRISONER OF ZENDA" EDDIE BRACKEN, Veronica Lake, Sonny Tufts "BRING ON THE GIRLS" in TECHNICOLOR!
AVON 3327 Full.—Open 1:30—COOLED ROBT. YOUNG "IT'S LOVE AGAIN" BARBARA STANWYCK "LADY OF BURLESQUE"
CROWN 1007 Div.—Op. 10 a.m.—COOL SHIRLEY TEMPLE JOS. COTTEN GINGER ROGERS, "I'LL BE SEEING YOU" "LET'S GO STEADY"—A Hep-Cat Holiday!
GRAND 3433 North: Mat. Today, Op. 1:30 P.M. Yvonne DeCarlo, A girl from bad books "SALOME, WHERE SHE DANCED" Technicolor! 'BRING ON THE GIRLS' Musical Sonny Tufts, Veronica Lake, Eddie Bracken
ALAMO "IT'S IN THE BAG" 3639 Chicago Ave. Fred Allen, Jack Benny D. O'Connor "Patrick the Great" Peggy Ryan
LOGAN Milwaukee-Sawyer. Open 1:30. COOL Randolph Scott, "Desperadoes" Gene Autry, "Coming Round the Mountain"

Spanking Is a Poor Way to Gain Results

BY GLADYS HUNTINGTON BEVANS

[Copyright: 1945: By News Syndicate Co., Inc.]

"Spare the hairbrush and spoil the child," said a prominent educator the other day, as quoted in a morning's paper.

I always suspect the author of such statements of playing for the limelight. "Spare the hairbrush and spoil the child" is even a little cheap.

Certainly it rubs you the wrong way if you have children, if you respect them as well as enjoy them, and if you find it perfectly possible to get along with them, to gain their obedience, and to put over the whole proposition of rearing them, without recourse to the method so highly recommended of using the hairbrush.

Every once in so often this spanking business needs a good going over. For it still goes on, in spite of more intelligent angles on discipline and control.

There are several reasons why I not only dislike spanking, but know it to be a mistaken method of getting results.

In the first place, I consider it an indignity to a child. While there may be children of some temperaments who don't feel it that way, I am convinced that most children do. Some carry deep resentment of spanking all their lives. And it certainly is an undignified procedure for the adult who administers it, often in a temper, flushed with anger, altho a few parents do spank "in cold blood," sorrowfully!

The second reason why I object to it is on practical grounds. It never really gets you anywhere. Its success is only for the moment. A child doesn't learn from spanking. It doesn't develop his intelligence.

And the third reason why I object to it as a means of gaining obedience is that it isn't an approach to your child which is permanent. You can't go on for years spanking your child to get him to obey, to conform to your wishes, altho a few misguided parents attempt it. As your son or daughter grows older, you have to begin to find another way, and often you find yourself deep in defiance and antagonism.

Instead of "spare the hairbrush and spoil the child" it should read "use the hairbrush and spoil the child."

Try praise, understanding, friendliness. They work.

ORPHAN ANNIE
WELL, ANNIE··· YOU GO ON TRIAL AGAIN TODAY··· BUT THIS ONE WILL BE A QUICKIE!
WELL, IT'S BOUND TO TAKE A WEEK OR SO··· ···PICKIN' TH' JURY AND ALL···
Reg. U. S. Pat. Off. Copyright, 1945, by News Syndicate Co. Inc.
8-17-45
I DOUBT IF IT WILL TAKE MORE THAN A FEW HOURS··· IT'S AN OPEN AND SHUT CASE··· THAT DIARY OF MELVIN'S COVERS ALMOST EVERYTHING···
WE HAVE THE CHIEF AND A FEW OTHER WITNESSES TO FILL IN THE GAPS, AND IT WILL BE OVER··· MOST OF THE SO-CALLED "LAW'S DELAYS" ARE UNNECESSARY··· YOU'LL SEE! WE CAN GO IN, NOW···
HAROLD GRAY

GASOLINE ALLEY
THANKS, BRONNIE, FOR TAKING OUR PICTURE SO WE CAN ALL BE IN IT.
YOU'VE GOT THIS SET WRONG, SKEEZIX. I ALWAYS TAKE 'EM A 50TH AT 11.
THAT'S ALL RIGHT IN THE SUN. BUT IT'S SHADY NOW.
THEN LET'S SET IT AT 100TH AT 22.
NO, JUST THE OPPOSITE. THE SMALLER THE NUMBER, THE MORE LIGHT IT LETS IN.
THAT ISN'T LOGICAL. THE BIGGER THE NUMBER THE BIGGER THE HOLE IN THE LENS.
WE'LL TAKE YOUR PICTURE ANOTHER DAY, CHIPPER.
AND 11 IS FOUR TIMES AS BIG AS 22.
WHEREVER I'VE BEEN 22 IS TWICE AS BIG AS 11.

Lectures Today

Sunder Joshi, "India: The Down Payment for 'One World,'" 4:30 p. m., Social Science building, University of Chicago, free.

Miriam Wood, "Stories in Stones," 11 a. m.; Roberta Cramer, guide lecture tour, 2 p. m., Chicago Natural History [Field] museum, 30 cents.

Elementary Pupils to Study Culture of Latin America

Study of the cultural and economic life in Latin American nations will be extended to the elementary schools when the fall term opens Sept. 4, Supt. of Schools Johnson said yesterday.

Miss Katherine M. Wirtenberger, a teacher at Peirce school, has been assigned to the bureau of curriculum to prepare bulletins on Latin American countries. These will be sent to 6th, 7th, and 8th grade teachers for classroom use, Johnson said. A committee on Pan-American affairs has carried on similar work for several years in the high schools.

Emphasis will be placed on Mexico because it is contiguous with the United States. Classes in Spanish in the high schools will be expanded this year if enough pupils enroll, Johnson said.

* *

German Club Outing

The Independent German American Woman's club will hold a summer outing at 12:30 p. m. Wednesday in the Chicago Yacht club.

Household Forum

By Louise Bargelt

Mrs. E. H., Chicago—Here's a use for my vegetable brush which is a real help: I substitute it for a "darning egg" when mending a knitted garment. I can hold the knit fabric more firmly over the brush bristles than over a smooth and somewhat slippery egg.

Mrs. Cornelia Shelven, Kalamazoo, Mich.—I find that applying a coat of wax to oilcloth articles, such as porch pillows, table cloths, etc., helps to keep them from cracking and makes them easier to keep clean.

E. K. B., Cairo, Ill.—I have kept the sharp edges of my kitchen knives from dulling by placing them in a drawer rack just for their use. They require much less sharpening when they have a place of their own.

Your Idea Now—Please!

British Daughters Call Meeting to Plan Bazar

Plans for the large annual bazar sponsored by the Daughters of the British Empire in Illinois for the benefit of the British Old People's home in Hollywood, Ill., will be discussed tomorrow afternoon at a conference of regents and state officers in the home of the society's president, Mrs. George Loree, 440 S. Monterey av., Villa Park. Mrs. A. W. Bode will be chairman for this year's benefit, which has been set for Nov. 8, 9, and 10 in the LaSalle hotel. Mrs. George Cooke Adams of Chicago is founder president of the home, where 83 residents now are cared for, and also is founder-president of the National Daughters of the British Empire.

Music Minded Children Need Instruments

[Sally Joy Brown department activities are sponsored by Chicago Tribune Charities, Inc.]

BY SALLY JOY BROWN

Miss R., a teacher in a school in a shabby neighborhood, has asked our assistance in obtaining a record player or phonograph. Her pupils from underprivileged homes, who have little contact with good music, have shown a marked appreciation of it and have enjoyed the recordings she has arranged for them to hear. She hopes to further their musical knowledge by obtaining a reproducing device.

A social worker has requested a piano for a family living on the near north side, whose children, 12 and 8, have a keen appreciation of music and wish to study, but are prevented by lack of an instrument. The mother's illness and a serious operation necessitated prolonged hospitalization. No sooner had arrangements been made to meet the heavy medical expenses on a weekly basis from the father's salary than the little girl was stricken with a disease that meant further hospital bills and curtailments of the household budget. The family has barely enough for living expenses. Music would not only help the children, but would liven a home long overshadowed by trouble.

A trumpet is requested by a teen aged lad, one of a large family, who is a leader in neighborhood activities and whose keenest interest is music. Group lessons have been arranged by a local organization, and the boy looks forward to eventual participation in the school band, but his progress has been slowed because practice outside the lesson hour has been prevented by lack of an instrument of his own.

* *

Matrix Dinner Party

Members of Matrix, an organization of professional women writers, will have a dinner party at 6:30 p. m. Wednesday in the home of Mr. and Mrs. Henry Eksten, 2331 Cleveland av.

Wedding

Announcement is made of the marriage Aug. 10 of Miss Suzanne Irene Murphy, daughter of Maj. and Mrs. Norbert A. Murphy of Chicago, and Lt. [j. g.] Robert Reed Baddeley, son of Mr. and Mrs. Charles H. Baddeley of Chicago. The wedding took place in the Holy Rosary church in San Bernardino, Cal., with a reception following at the San Bernadino army air field, where Maj. Murphy is stationed. Lt. Baddeley, who has been overseas for 21 months, and his bride will live temporarily in San Francisco.

AMUSEMENTS

SELWYN (Air-Conditioned)—Evs. 8:30 Good Seats at Box Office
POPULAR MATINEE TOMORROW, 2:30
ALFRED de LIAGRE Jr. & JOHN VAN DRUTEN'S Comedy
the Voice of the Turtle
K. T. STEVENS · HUGH MARLOWE · VIVIAN VANCE
Evs., $1.20 to $3.60; Mat. Sat., $1.20 to $3.00. Popular Wed. Mats., $1.20 to $2.40 (Tax Incl.)

HARRIS AIR-CONDITIONED. Evs. 8:30; Mats. Wed.-Sat., 2:30 Good Seats at Box Office
"It's Everybody's Hit." Stevens, H.-A.
Dear Ruth
A Comedy by NORMAN KRASNA
Directed by MOSS HART
Pop. Wed. Mats., $1.20 to $2.40 (Tax Incl.)
Evs., $1.20 to $3.60; Mats. Sat., $1.20 to $3.

GOOD NIGHT LADIES! AIR COOLED
BLACKSTONE 7th at Mich. Har. 6800
NIGHTLY (Except Mon.) Mat. Tomorrow
★★ PRICES ★★ (Including Tax)
EVES.: $1.20 to $3.00
MATS.: WED. & SAT. $1.20, $1.80, $2.40
SKEETS GALLAGHER · EDMUND GLOVER

ERLANGER Opens Aug. 25
CARMEN JONES
MAIL ORDERS filled prior opening box office sale next Monday** NIGHTS: $1.20, $1.80, $2.40, $3.00, $3.60, $4.20
**SATURDAY MATINEE: $1.20, $1.80, $2.40, $3.00

DOWNTOWN
Riatto STATE & VAN BUREN
HELD OVER! CHICAGO'S MOST BEAUTIFUL GIRL!
Sandra SEXTON
WITH ENTIRELY NEW DANCES
with FLORENZA
She Dances with a Paris Accent
GLORIA LOVE · HELEN LOVETT
BILLY REED—JACK MARTIN
HARRY RYAN—BOBBY VAIL
Price Change at 12 & 5 P. M.
A STAGEFUL OF THE MOST BEAUTIFUL GIRLS IN THE WORLD
CHARLIE CHAN in "The Scarlet Clue"
SIDNEY TOLER He Solves a Radar Mystery
LATE SHOW SAT.

DOWNTOWN
NORTH
BALABAN & KATZ Air Conditioned THEATERS Comfortably COOL
BALABAN & KATZ UPTOWN BROADWAY AT AWERIL
LOVE FEUD SETS BARBARY COAST AFLAME!
"NOB HILL" IN TECHNICOLOR!
GEORGE RAFT · JOAN BENNETT
Vivian Blaine · Peggy Ann Garner
PLUS
"A MEDAL for BENNY"
DOROTHY LAMOUR
ARTURO DeCORDOVA
BALABAN & KATZ GRANADA SHERIDAN AT BEYON
48 HOURS OF ecstatic romance! OPEN 1:45
JUDY GARLAND · ROBERT WALKER
The CLOCK
Keenan Wynn
Plus
JAP SPY RING BLASTED!
"BETRAYAL from the EAST"
LEE TRACY · NANCY KELLY
BALABAN & KATZ RIVIERA BROADWAY AT LAWRENCE
TODAY — FIRST CHICAGO SHOWING AT OUR REGULAR PRICES! Open 1:15
Ernest Hemingway's
"FOR WHOM THE BELL TOLLS"
IN BLAZING TECHNICOLOR!
GARY COOPER · INGRID BERGMAN
Akim Tamiroff · Katina Paxinou
LAST "BELL TOLLS" AT 9:35
CENTURY Open 1:30 — ALAN LADD, GAIL RUSSELL, WILLIAM DEMAREST "SALTY O'ROURKE"
NORSHORE Open 1:30
PANTHEON Open 1:30
BELMONT Open 1:30 — NILS ASTHER "MAN IN HALF MOON STREET"
NORTOWN Open 1:30
HOWARD — Ginger Rogers, Jos. Cotten "I'll Be Seeing You" Plus SKINNAY ENNIS, "LET'S GO STEADY"
LAKESIDE Open 1:30 — EDDIE BRACKEN "BRING ON THE GIRLS" and "SALOME, WHERE SHE DANCED"
COVENT Open 1:30
GINE' review 7:55—9:55 — Cinema CinemaScope feature 8:15—10:15 — ANN SHERIDAN, CHARLES RUGGLES—JACK CARSON "The Doughgirls"
The ESQUIRE NEWS at RANDOLPH
"SALTY O'ROURKE"
ALAN LADD, GAIL RUSSELL
And THE ESQUIRE HOUR
Feature at 1:57, 4:03, 6:07, 8:11, 10:20
SURF Dearborn at Division—Sequential Films FEATURE at 1:20, 3:47, 10:24 TYRONE POWER—LINDA DARNELL "DAYTIME WIFE" and the SURF DIGEST
ADELPHI 7074 N. Clark. Rog. Pk. 1039 Open 6—25c to 6:30 BETTY GRABLE IN GORGEOUS COLOR! "DIAMOND HORSESHOE" Philip Dorn, Mary Astor, "Blonde Fever"
LANE COURT Open 1:30 Armitage at Clark COOL "STEPPING IN SOCIETY" & "Sec. My Lawyer" CARTOON, "DISHES TO THE LADIES"
ROSEWOOD 1422 Montr.—Sts. 5:30—COOL "CISCO KID IN OLD MEXICO" M. Dietrich, "GARDEN OF ALLAH" in color
WINDSOR 1225 N. Clark St.—OPEN 1:30 AIR-COND. Betty Hutton, "HAPPY GO LUCKY" & "ALI BABA and the 40 THIEVES"
BRYN MAWR At Bryn Mawr "L". Op. 1:00 AIR COND. Roddy McDowall, Preston Foster, "THUNDERHEAD" Color & Olsen and Johnson in "SEE MY LAWYER"
LAKE SHORE 3175 Broadway—Cooled "Diamond Horseshoe," in color, at 6:30 and 10:07
DE LUXE 1141 Wilson. Ronald Colman "PRISONER OF ZENDA" Dorothy Lamour, "Beyond the Blue Horizon"

DOWNTOWN
Open 8:45 a.m. Last Feat. 10:30 p.m.
3RD WEEK!
COMFORTABLY COOL
RKO PALACE
RANDOLPH AT LA SALLE
GARY COOPER
LORETTA YOUNG
in Nunnally Johnson's
"Along Came Jones"
with WILLIAM DEMAREST, DAN DURYEA
An International Picture
Produced by Gary Cooper
PLUS 2ND FEATURE
The Beautiful Cheat

BALABAN & KATZ THEATERS Comfortably COOL
Open 8:45 A. M. Last Feat. 10:15 P. M.
BALABAN & KATZ ROOSEVELT STATE NR. WASHINGTON
GREAT HUMAN ADVENTURE
. . . love, laughter, triumph over tragedy!
John Hersey's Pulitzer Prize Novel!
"A BELL for ADANO"
JOHN HODIAK · GENE TIERNEY · WILLIAM BENDIX
BALABAN & KATZ UNITED ARTISTS RANDOLPH AT DEARBORN
GET IN THE SWIM!
Third gay week of wonderful woo, glorious song, riotous surprise!
Open 8:45 A. M. Late Feat. 10:10 p.m.
VAN JOHNSON · Esther WILLIAMS
"THRILL OF A ROMANCE" in TECHNICOLOR
AN M-G-M PICTURE
TOMMY DORSEY AND ORCHESTRA
LAURITZ MELCHIOR
GARRICK Open 8:45 a. m. Last Feat. 10:10 p. m. LAST DAY!
Oscar Wilde's "THE PICTURE OF DORIAN GRAY"
MGM Smash
GEORGE SANDERS
HURD HATFIELD · DONNA REED · Angela Lansbury

DOWNTOWN
TODAY AT 9:45 A. M.
The Heart-Hitting Favorite of America Singing to YOU!
ORIENTAL AIR-CONDITIONED RANDOLPH NEAR STATE
37c to 1
46c to 6:30 plus tax
ON STAGE
The Romantic Singing Sensation of Motion Pictures, Radio and Records
DICK HAYMES
CURRENTLY STARRED IN "DIAMOND HORSESHOE"
IN PERSON!
PLUS GREAT HEADLINE SHOW
STEVE EVANS Impressionist
THE SHYRETTOS 3 Wonders on Wheel
ARNIE HARTMAN Wizard of the Accordion
CHEENA De SIMONE Dancers
RAY LANG & ORCH.
SCREEN 1st Showing
PLUS THE SCREEN'S MOST STARTLING LOVE AFFAIR
Hate in her eyes—and an incredible love in her heart!
"jealousy"
with JOHN LODER · JANE RANDOLPH
NILS ASTHER
NEXT FRI. on Stage—LOUIS PRIMA and his ORCHESTRA

SOUTH
TODAY Open 1:00
FIRST CHICAGO SHOWING AT OUR REGULAR PRICES!
BALABAN & KATZ SOUTHTOWN 63rd ST. NEAR WALSTED
NIGHTS of ecstatic love...
DAYS of fury... terror!
Paramount presents Ernest Hemingway's
"FOR WHOM THE BELL TOLLS"
In Technicolor
Gary COOPER
Ingrid BERGMAN
Akim Tamiroff · Katina Paxinou
Last "Bell Tolls" at 9:55

SOUTH
WARNER BROS. C-O-O-L NEIGHBORHOOD THEATERS MODERNLY AIR CONDITIONED
AVALON 75th & Stony PRIDE PARKING
TODAY FOR 1 WEEK—DOORS OPEN 1:30
THE WOMAN WHO DEFIES THE WORLD TO MAKE HER DREAM COME TRUE!
Bette Davis in "The Corn is Green"
Plus JAP SPY SECRETS EXPOSED!
LEE TRACY · NANCY KELLY
Betrayal from the EAST

NORTHWEST
BALABAN & KATZ Air Conditioned THEATERS Comfortably COOL
BALABAN & KATZ HARDING MILWAUKEE AT LAWLER
48 HOURS OF ecstatic romance!
JUDY GARLAND · ROBERT WALKER
The CLOCK
Keenan Wynn
Plus
JAP SPY RING BLASTED!
"BETRAYAL from the EAST"
LEE TRACY · NANCY KELLY
CONGRESS Open 1:45 — Alan Ladd, Gail Russell "SALTY O'ROURKE"
GATEWAY Sts. 1:30 — and "MAN IN HALF MOON STREET"
TERMINAL Open 1:45 — JACK BENNY "IT'S IN THE BAG" & JIMMY STEWART, "JIMMY STEPS OUT"
CRYSTAL Open 1:45 — DONALD O'CONNOR, PEGGY RYAN "PATRICK THE GREAT"
BILTMORE Open 1:45 — & FRED ALLEN "IT'S IN THE BAG"
BELPARK Open 1:45
Will Rogers Open 1:45 — RODDY McDOWALL "THUNDERHEAD"
DRAKE Open 1:45 — & OLSEN & JOHNSON "SEE MY LAWYER"
PORTAGE Open 1:45 — EDDIE BRACKEN "BRING ON THE GIRLS" Plus "SALOME, WHERE SHE DANCED"
ADMIRAL Open 1:45—JOHN WAYNE "FLAME OF BARBARY COAST" & Ralph Bellamy, "Delightfully DANGEROUS"
RIVOLI 4320 ELSTON—Open 5:30—COOL R. Colman, "The Light That Failed" Irene Dunne, Doug Fairbanks Jr., "Joy of Living"
METRO 3308 Lawrence. VAN JOHNSON "2 GIRLS AND A SAILOR" George Sanders, "PARIS AFTER DARK"

NORTH
SHERIDAN 4038 SHERIDAN—COOLED PAUL MUNI "COUNTER-ATTACK" "MURDER, HE SAYS" with FRED MacMURRAY
VOGUE 3812 Bdwy. COOL ERROL FLYNN, RONALD REAGAN "DESPERATE JOURNEY" & HENRY FONDA "MALE ANIMAL" OLIVIA DE HAVILLAND
DEVON 6223 Broadway — SHIRLEY TEMPLE, GINGER ROGERS, JOSEPH COTTEN "I'LL BE SEEING YOU"
BUCK'M 5319 N. Clark BOTH THEATRES COOLED "I'LL BE SEEING YOU" A HEP-CAT'S Holiday "LET'S GO STEADY"
MODE 3912 Sher.—COOL—3 CARTOONS! WILD BILL ELLIOTT and Gabby Hayes, "BORDERTOWN GUNFIGHTERS" Buck Jones, "FORBIDDEN TRAILS," Tim McCoy "SAFARI'S SHADOW," Mesmeric—Mystery Island
400 6746 Sher.—COOL—"DRESS PARADE" Brenda MARSHALL, Philip DORN GEORGE SANDERS, "PARIS AFTER DARK" CARY GRANT, "TOPPER," ROLAND YOUNG
BIOGRAPH 2433 Lincoln — COOLED Open 12:45 — 3 Cartoons! "CYCLONE PRAIRIE RANGER," Chas. Starrett Gene Autry, "COMING 'ROUND THE MOUNTAIN' "CAULDRON OF CREMATION"—Mystery Island
N. CENTER 4031 LINCOLN—COOLED RONALD REAGAN ERROL FLYNN, "DESPERATE JOURNEY" ALLAN JONES, SUSANNA FOSTER in "THERE'S MAGIC IN MUSIC" & 3 Cartoons!
DAVIS 4614 Lin. COOL — IN TECHNICOLOR! VERONICA LAKE EDDIE BRACKEN, "BRING ON THE GIRLS" RONALD COLMAN, "PRISONER OF ZENDA"
ARGMORE 1040 Argyle—Op. 1:30—Cool Color Cartoon; World News! Franchot TONE, "FIVE GRAVES TO CAIRO" Gary Cooper, "MOROCCO," Marlene Dietrich
VIC Shef.-Belm.—COOL—PAUL MUNI GENE TIERNEY, LAIRD CREGAR "HUDSON BAY" and JOHN PAYNE, Vic Mature BETTY GRABLE, "FOOTLITE SERENADE"
CALO 5404 N. CLARK STREET—Open 5:30 Cool. Olsen & Johnson, "See My Lawyer" Roddy McDowall, "THUNDERHEAD, Son of Flicka"
COED 1330 Morse. Dorothy Lamour Eddie Bracken, "Rainbow Island" F. Ledered, S. Guria "Voice in the Wind"
RIDGE 1550 Devon—Op. 1:30—Glass Day "Salome, Where She Danced" V. Lake, "Bring on the Girls," E. Bracken

NORTHWEST
MONT CLARE GRACE AVE. AT HARLEM
ALAN LADD—GAIL RUSSELL "SALTY O'ROURKE"
Helen Walker "Man in Half Moon Street"
TIFFIN 4051 W. North — COOLED Shirley Temple "I'LL BE SEEING YOU" Pat Parrish, "LET'S GO STEADY" Ginger Rogers
NITA 2915 Milwaukee—Open 6 P. M. 3 Features! "ZENOBIA" "Tarzan's Triumphs," Johnny Weissmuller Mickey Rooney, "LOST JUNGLE"

WEST
BALABAN & KATZ Air Conditioned THEATERS Comfortably COOL
BALABAN & KATZ MARBRO
LOVE FEUD SETS BARBARY COAST AFLAME!
"NOB HILL" IN TECHNICOLOR!
GEORGE RAFT · JOAN BENNETT
Vivian Blaine · Peggy Ann Garner
PLUS
"A MEDAL for BENNY"
DOROTHY LAMOUR
ARTURO DeCORDOVA
BALABAN & KATZ PARADISE CRAWFORD AT WASHINGTON
Rosalind RUSSELL · Jack CARSON
"Roughly Speaking"
Robt. Hutton · Andrew King · Alan Hale · Donald Woods
Plus
"THAT'S the SPIRIT"
Jack OAKIE · Peggy RYAN
June Vincent · Arthur Treacher
Cont. Pk. Starts 1:30—JIMMY STEWART Paulette Goddard, "JIMMY STEPS OUT" & Olsen & Johnson, "SEE MY LAWYER"
STATE Open 1:30—Ginger ROGERS, Joseph Cotten, "I'LL BE SEEING YOU" & SKINNAY ENNIS, "LET'S GO STEADY"
SENATE Open 1:45 — Donald O'Connor, Peggy Ryan "PATRICK the GREAT"
MANOR Open 1:30 — FRED ALLEN "IT'S IN THE BAG"
MADLIN 1910 Madison. 3 Features! Jean Gabin, "IMPOSTER" Cesar Romero, "ORCHESTRA WIVES," Carole Landis, Rod Cameron, "BOSS OF BOOMTOWN"
MARSHALL SQ. 3871 W. Carmak—Op. 1 "Let's Go Steady" Cool'r Ginger Rogers, "I'll Be Seeing You"

WEST
AMERICAN 3 N. Ashland—COOLED 5 Hits! 2 Cartoons! News! "VAMPIRE'S GHOST"—Murder! Mystery! "MAN WHO WALKED ALONE," Dave O'Brien "CYCLONE PRAIRIE RANGER," Chas. Starrett
B'DY STRAND 1541 W. Roosevelt Road SHIRLEY TEMPLE, GINGER ROGERS, "I'LL BE SEEING YOU" "LET'S GO STEADY," A HEP-CAT Holiday!
JOY 1611 W. Roose.—COOL—3 CARTOONS! "CYCLONE PRAIRIE RANGER" Gene Autry, "COMING 'ROUND THE MOUNTAIN'
CRAWFORD 19 S. Crawford—COOLED COL. JIMMY STEWART, AULETTE GODDARD, "JIMMY STEPS OUT" MARLENE DIETRICH, in TECHNICOLOR! CHARLES BOYER, "GARDEN OF ALLAH"
BYRD Mad.-Cicero. COOLED COL. JIMMY STEWART PAULETTE GODDARD "JIMMY STEPS OUT" & VERONICA LAKE EDDIE BRACKEN, "BRING ON THE GIRLS"
WEST END 121 N. Cicero—COOLED CHARLES STARRETT "CYCLONE PRAIRIE RANGER" & 2 Cartoons "SHERIFF OF CIMARRON," Smiley Burnette "VAULT OF VENGEANCE," Capt. America
4 STAR 2418 Madison—3 Features Roy Rogers, "BORDER LEGION" Olsen & Johnson "SEE MY LAWYER" CHESTER MORRIS, 'I LIVE ON DANGER'
IMPERIAL Cartoon, Shorts. Gene Autry "Comin' Round Mountain" and Technicolor "Cyclone Prairie Ranger" "SHORES OF TRIPOLI" John Payne
LINDY 1710 W. Madison. 6 Hits, 2 Cartoons Alan Hale, "OPEN A TERROR" John Randall, "KID FROM SANTA FE" "Dance of Doom," "Daredevils of the West"
CENTURY 3 Features. "7 Days Ashore" 1421 W. Mad. 'Cry of the Werewolf' Olivia de Havilland, "Princess O'Rourke" "Scream in the Night" & "Monster and Ape"

SOUTH
PICCADILLY ALWAYS COOL
ALAN LADD · GAIL RUSSELL · STANLEY CLEMENTS
"SALTY O'ROURKE"
ROSALIND RUSSELL · JACK CARSON · DONALD WOODS
"ROUGHLY SPEAKING"
MIDWEST Shirley Temple, Joseph Cotten Ginger Rogers, "I'll Be Seeing You" "LET'S GO STEADY"
HARPER Eddie Bracken, Veronica Lake "BRING ON THE GIRLS" "THUNDERHEAD"
HYDE PARK Anne Baxter, Ralph Bellamy "GUEST IN THE HOUSE"
KEN 1225 E. 47th. Open 1:30 Late News and Selected Shorts Technicolor "Diamond Horseshoe" Betty Grable
JACKSON P. OLSEN & JOHNSON Roddy "THUNDERHEAD, Son of McDowall "SEE MY LAWYER" Flicka"
COLONY 59th & Kedzie—COOL—Pat Parrish "LET'S GO STEADY" J. Cotten, S. Temple, "I'll Be Seeing You"

SOUTH
BALABAN & KATZ Air Conditioned THEATERS Comfortably COOL
BALABAN & KATZ TIVOLI COTTAGE GROVE AND 83rd
Open 1:15
TODAY 2 TOP HITS
"A Song to Remember"
Merle OBERON · Paul MUNI
CORNEL WILDE
PLUS
JUDY GARLAND · ROBERT WALKER
The CLOCK
Keenan Wynn
TOWER & GAIL RUSSELL NILS ASTHER — ALAN LADD "SALTY O'ROURKE" "MAN IN HALF MOON ST."
MARYLAND — 2 HORRIFIC HITS! RICHARD ARLEN, LYNN ROBERTS, "THE PHANTOM SPEAKS" plus "Vampire's GHOST"
REGAL Stage Show!
IN PERSON—CHICAGO'S OWN
EARL "FATHA" HINES
King of the HOT IVORIES!
LEROY CARRINGTON Sensational Dancing Star
FORD, HARRIS & JONES—Zany Comics
SALT & PEPPER—Novelty Team!
Plus on Screen: FRED MacMURRAY
"MURDER, HE SAYS"

★V Op. 1:30. Cool. Errol Flynn, "Gentleman Jim" Alexis Smith, "Son of Dracula," Robert Paige "Spider Woman," Basil Rathbone, N. Bruce
★ARK Op. 12:30. Cool. T. Power, J. Fontaine "This Above All," Don O'Connor "Top Man," L. Nolan, "Time to Kill," M. Weaver
★MIDWAY Open 1:30. Cool. George Sanders "Berlin Correspondent" Tom Conway, "Falcon's Brother," Hoot Gibson "Arizona Whirlwind," Ken Maynard, 3 Cartoons
★WOODLAWN Open 12:30. Cool. Robert Cummings, Priscilla Lane "Saboteur," Richard Green, Nancy Kelly "Sub Patrol," "Jitterbugs," Laurel and Hardy
★RAY Op. 1:30. Cool. "His Brother's Sister" Pat O'Brien, D. Durbin, Franchot Tone Don O'Connor, "Top Man," Susanna Foster "Close Call for Ellery Queen," Wm. Gargan
★CHELTEN Open 6. Cool. John Payne Sonja Henie, "Iceland" George Raft, Janet Blair, Pat O'Brien, "Broadway" Brod. Crawford, and 5 Color Cartoons
★SUN Open 5:45. Cool. D. O'Connor, "Mr. Big" Franchot Tone, "Trail of Vigilantes" Brod. Crawford, T. Ray, "Mummy's Tomb"

KIMBARK 6240 Kimbark. Op. 12:30. Cool TECHNICOLOR HIT! Betty Grable 'DIAMOND HORSESHOE' Philip Dorn "BLONDE FEVER" Mary Astor
MICHIGAN 52d-Mich. All-American News! COOL Madeleine CARROLL BONALD COLMAN "PRISONER OF ZENDA" "ENEMY OF WOMEN," with RALPH MORGAN
LEX 1162 E. 63rd Street. Op. 12:30. COOL! 2 Color Hits. "Bring on the Girls" R. McDowall, "Thunderhead, Son of Flicka"
COMMERCIAL 9150 Commercial. Op. 11:30 AIR COND. Cross" & "Delightfully Dangerous"
HARVARD 63rd & Harvard—3 Features "Pack Up Your Troubles" "Swing Out, Sister," "See My Lawyer"
HIGHWAY 63rd-Western. Cool. Olsen and Johnson, "SEE MY LAWYER" Yvonne De Carlo, "SALOME, Where She Danced"
MARQUETTE 63rd-Kedzie. Cool. Olsen an Johnson, "See My Lawyer" Yvonne De Carlo, "SALOME, Where She Danced"
CORAL 93th-Cicero—Open 6:00—Free Parking "Salome, Where She Danced" & Olsen and Johnson, "SEE MY LAWYER"
E.A.R. 'DIAMOND HORSESHOE' AIR CONDITIONED. OPEN 6 P. M.
RAMOVA 35th & Halsted. "Phantom Speaks" Joe. Cotten, Ginger Rogers Shirley Temple, "I'LL BE SEEING YOU"

SOUTH
79th-Halsted PRESS PARKING
CAPITOL
Today for 1 Week—Doors Open 1:15
Robert Young—Lorraine Day
"ENDEARING YOUNG CHARMS"
Jack Oakie—Peggy Ryan
"THAT'S THE SPIRIT"
STRATFORD 63rd-Hals.—Jack Benny "More Blows at Midnite"
Dead End Kids, 'MR. MUGGS RIDES AGAIN'
BEVERLY 95th-Ashland—Free Parking Late Nite! Peggy Ryan Donald O'Connor, "PATRICK THE GREAT"
JEFFERY 71st-Jeffery — Donald O'Connor Peggy Ryan "PATRICK THE GREAT"
RHODES 70th-Rhodes
OGDEN 63rd-Ashland — Jackie Moran June Preisser "LET'S GO STEADY"
GROVE 70th-Cottage—Jack Benny Fred Allen, "IT'S IN THE BAG" Ginger Rogers, "I'LL BE SEEING YOU"
HIGHLAND 79th-Ash.—Jackie Moran Ginger Rogers, "LET'S GO STEADY" "SWING OUT, SISTER"
SHORE 73th-Kingston—Arthur Treacher Olsen & Johnson, "SEE MY LAWYER"
FROLIC 55th-Ellis—Olsen & Johnson in "SEE MY LAWYER"
JIMMY STEWART "JIMMY STEPS OUT"
COSMO 79th-Halsted—Charles Boyer in "GARDEN OF ALLAH" Ronald Colman, "PRISONER OF ZENDA"
HAMILTON 71st-Pax.—Mary Astor "BLONDE FEVER" Betty Grable, "DIAMOND HORSESHOE"
OAKLAND 39th-Drexel—Olsen & Johnson "SEE MY LAWYER"
RONALD COLMAN "PRISONER OF ZENDA"
"MET" 47th-So. Parkway—Jackie Moran June Preisser, "LET'S GO STEADY" Thriller! "MAN WHO WALKED ALONE"
STATE 11028 S. MICHIGAN AVE.—COOLED Shirley Temple, Joseph Cotten Ginger Rogers, "I'LL BE SEEING YOU" Pat Parrish, "LET'S GO STEADY"

CARSON PIRIE SCOTT & Co..

PIGSKIN BAGS

and they've leather-lined!

Imagine them with your tweed suits. So clean-lined, so purposeful, so fastidiously detailed. And watch them make fashion headlines with their swagger pockets or important boxy contours. In black or brown pigskin. **10.50**

Plus 20% Federal Excise Tax.

Handbags, First Floor.

DANA'S TABU

face powder and lipstick

Exciting thought—every time you fluff a flattering film of Dana powder on your face, and accent your lips with Dana's satiny lipstick, you're scenting yourself with Tabu!

★Face Powder, **1.75** ★Lipstick, **1.50**

Plus 20% Federal Excise Tax.

Toiletries, First Floor.

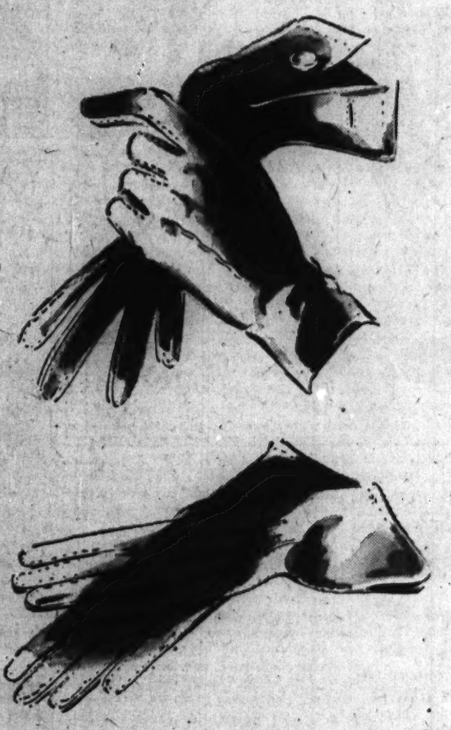

SHORTIES

handstitched in kidskin

Handstitched kidskin gloves—so wonderfully stubby, so knowingly suave with the precise sleeves of Autumn suits. And what luck to find them in those two basic versatiles, black and brown. A choice of two styles. **5.50**

Gloves, First Floor, State.

MEYERS BROTHERS GO

Slack-a-daisical

The Meyers' touch . . . so completely casual and uninhibited that their tailored trousers are worn in the best of company. Injected with that long-legged look you can dramatize these lush wools and handsome gabardines with a brazen belt for your more formal leisure or roll them knee-length to climb on the campus carousel.

1. All wool covert gabardine in brown, beige, and teal. 12-20. **12.95**
Check shirt by Duchess Royal in brown, red, blue. 10-20. **6.95**

2. Grey Glen-plaid. Sizes 12-20. **25.00**
Cardigan in sweater colors. 36-40. **7.95** Pullover **6.95**

3. All wool black and white check trousers. 12-20. **10.95**
Knubby Knit sweater. 36-40. **7.95**

4. All wool gabardine in teal. 12-18. **16.95**
Rayon and wool mixture sport shirt. Beige, red, blue, gold. 12-20. **5.95**

Casual Clothes ★ Fourth Floor.

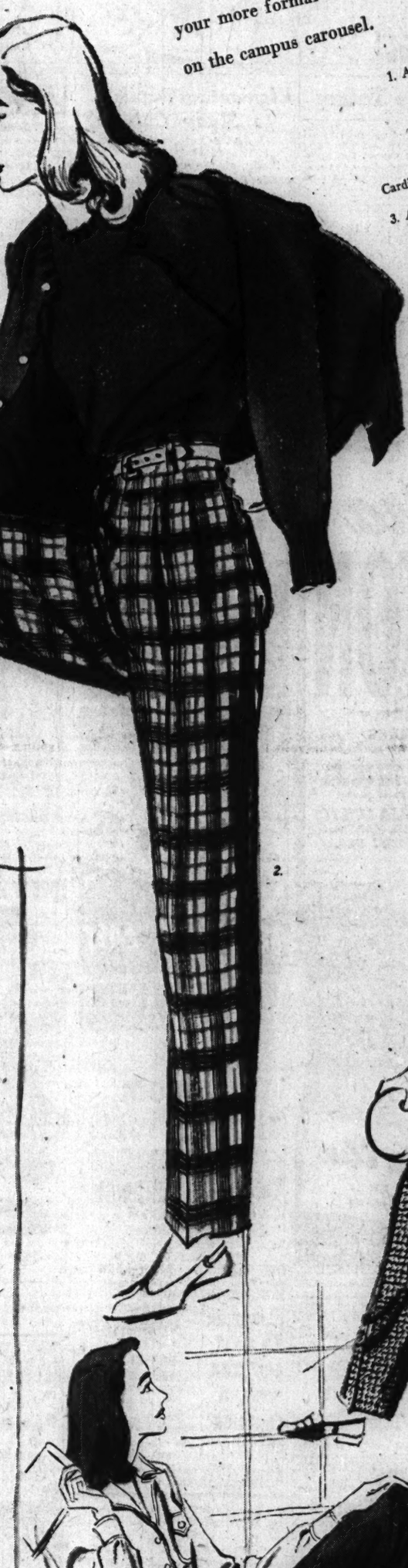

3 Tribune Phone Numbers
SUPerior 0200 Public Information Service
SUPerior 0260 Sports Bulletin Service
SUPerior 0100 Want Ads—General Business

Chicago Daily Tribune
THE WORLD'S GREATEST NEWSPAPER

SECTION TWO
SPORTS MARKETS
Friday, Aug. 17, 1945 **** 21

ALL-STAR SQUAD LOSES PAIR OF CENTERS

ODT TO REMOVE ALL SPORTS TRAVEL BANS TODAY

WORLD SERIES, BIG FOOTBALL GAMES ARE ON

Leaders Praised for Cooperation

Washington, D. C., Aug. 16—(AP)—The office of defense transportation, it was learned tonight, will end travel restrictions on sports events tomorrow.

This action will apply to major professional sports, baseball and football, intercollegiate and high school athletics, bowling, and horse racing.

The ban on auto racing was lifted today, paving the way for the return of one of America's top sports spectacles, the Indianapolis speedway race.

Football Games Approved

The remaining sports travel restrictions to be lifted tomorrow apply to the world series, professional football's 13 nonchampionship games, the shipment of racing or show animals by railroad or common carrier, post-season football games under a 15 point curtailment program approved by colleges and bowling meets.

The ODT's statement automatically removed what doubt remains about holding the 1945 world series and the other events involved.

It also will make it possible for the football season's top collegiate game, the army-navy contest, to be played in either New York or Philadelphia instead of West Point.

Praise Sports Leaders

An ODT official said that "the case on sports is very good. . . . The sports leaders have been highly coöperative. . . . We have said from time to time that we would review their travel situation in line with the changing transportation picture."

All of the restrictions on sports have been on a voluntary basis, and it was pointed out that "now we can tell them, in effect, that we release them from their agreements."

With the removal of travel restrictions, coupled with the lifting of other government controls on civilians within a few days after Japan's surrender, the sports world will have almost a free hand to go wherever it pleases and do whatever it wishes.

GRECO, JANIRO MEET TONIGHT IN RETURN BOUT

New York, Aug. 16 (AP)—Johnny Greco of Montreal and Tony Janiro of Youngstown, O., who put on one of the season's fiercest scraps in Madison Square Garden a month ago, will meet again tomorrow night. If either can win decisively, he will gain the place of a leading contender for Red Cochrane's welterweight title.

The first Greco-Janiro contest went to the Montreal boxer after a fight so even that two officials awarded four rounds to each, tho both gave Greco the edge. The third called it 5 to 3 for the Canadian.

Altho tomorrow's bout also will be limited to eight rounds because of Janiro's youth, a crowd of 17,000 is expected to pay nearly $80,000 to watch it.

Major Leagues

AMERICAN LEAGUE

	W.	L.	Pct.	G.B.
Detroit	62	44	.585	....
Washington	59	46	.561	3½
CHICAGO	57	50	.533	5½
Cleveland	55	51	.519	7
New York	52	51	.505	8½
St. Louis	53	52	.505	8½
Boston	51	55	.468	12½
Philadelphia	34	69	.330	26½

YESTERDAY'S RESULTS

CHICAGO	11;	Boston	3
Detroit	9;	Washington	2
Cleveland	7;	Philadelphia	6
St. Louis	7;	New York	2

GAMES TODAY

Boston at Chgo. — Wash. at Detroit.
*N. Y. at St. Louis. — Phila. at Cleve.
*Night game.

NATIONAL LEAGUE

	W.	L.	Pct.	G.B.
CHICAGO	70	38	.648	....
St. Louis	67	45	.598	5
Brooklyn	62	47	.569	8½
New York	60	52	.536	12
Pittsburgh	59	55	.518	14
Boston	53	63	.452	21½
Cincinnati	45	64	.413	25½
Philadelphia	30	81	.270	41½

YESTERDAY'S RESULTS

Brooklyn	2;	Chicago	1
St. Louis	4;	Philadelphia	0
Cincinnati	5-8;	Boston	3-3
New York	2;	Pittsburgh	1

GAMES TODAY

Chgo. at Bklyn. — St. Louis at Phila.
Pittsgh. at N. Y. — Only games scheduled.

In the WAKE of the NEWS

BY ARCH WARD

ANNOUNCEMENT last week that the Cleveland club of the All-America conference had signed Bob Steuber, formerly of the Chicago Bears, for post-war service is evidence of the importance of arranging a working agreement between the All-America and the National league. . . . It is no secret that many of the top players in the National league have been flirting with the new conference. . . . Owners of teams in the All-America agreed at their organization meeting in St. Louis in June, 1944, they would not raid the ranks of the National league. . . . In the succeeding months they signed some of the prize catches of the year—Glenn Dobbs, Bill Daley, Angelo Bertelli, Billy Hillenbrand, Paul Governali, Otto Graham, Gene Fekete, Eddie Prokop, and others of that caliber. . . . None was under contract to National league clubs. . . . Then came the meeting in Chicago last April when the All-America magnates sought to give further evidence of their desire to coöperate with the National. . . . A committee was appointed to call on Elmer Layden, commissioner of the older league, to see what could be done in avoiding conflicts. . . . Layden unwisely spurned the overture, explaining he saw no reason to deal with a group that as yet did not possess a football. . . . Ridicule of that character found little favor among men who already had under contract the biggest names in football, both as coaches and players, and who had leases on stadiums with far greater capacity than those in the National league. . . . All-America owners, once eager to coöperate with men who had pioneered in establishing professional football as a major sports industry, now are inclined to go after the talent they want no matter where they find it. . . . They have the money to attain their goal and they aren't afraid to spend it. . . . However, that policy in the end will be costly to every one in pro football, All-America owners as well as National. . . . There still is time to adjust conflicts. . . . Club owners in both leagues are downright stupid if they don't get together . . .

Miss Gloria Peterson of 7554 N. Claremont avenue, who designed the program cover for the All-Star football game at Soldiers' field Aug. 30, recently was chosen queen of Illinois Tech's annual Integral Ball. . . . Her picture was picked by a vote of 800 civilian and Navy V-12 students. . . . Sam Breadon, owner of the St. Louis Cardinals, is 66 years old. . . . Among former head coaches of the All-Stars, who will see Bernie Bierman's 1945 group play the Green Bay Packers, will be Frank Thomas of Alabama, who handled the 1935 team; Gus Dorais of the Detroit Lions, who had charge in 1937; Bo McMillin of Indiana, leader of the 1938 squad; Elmer Layden, commissioner of the National league, who was boss in 1939; Bob Zuppke, who came up from Illinois to direct the 1942 unit; Harry Stuhldreher of Wisconsin, whose 1943 All-Stars won the most decisive victory of the series, and Lynn Waldorf of Northwestern, last year's head man. . . . Bierman, who was coach in 1936, is the only man who twice has had charge of the All-Star forces. . . . The Phillies will train in Miami Beach next spring, now that travel restrictions are lifted.

Dumbell Pome

If I could be a weather man,
The world would love me for my plan;
I'd stop it raining cats and dogs
And have a shower of cows and hogs.
—Mrs. J. B. S. of Matteon

* *

One Man's Opinion

About 100 per cent of the Russians will think Old Joe did it. But 100 per cent of our mothers, fathers, wives, brothers, sisters, and sweethearts would love to kiss the hands of our atomic scientists [of every nationality] as well as the hands of that long list of unpublicized men who toiled day and night to give our boys the edge. Guess that's the reason we had to give Russia war merchandise. Guess that's the reason we win wars. Guess that's the reason we ought to keep the greatest corporation the world has ever known running on a dividend paying basis. —Rossard

* *

The Wake Depends Help!
Upon Its Friend. Help!

* *

Promenade a Deux

Don't ever let on like I told you,
But it seems wherever I go,
I always run into Herbie G.
Out strolling with Mary Jo.

And the way he keeps leaning down to her
So's not to be missing a word,
And then they'll throw back their heads and laugh—
It's really too, too absurd.

And Herbie's wife is such a good sort,
Would it throw her into a whirl
If I should tell her how I meet Herb
Out with this other girl?

Far be it from me to repeat what I see;
That would make me rather a cad,
For Mary Jo is just one, you know,
And good old Herb is her dad.
—Jazbo of Old Dubuque

* *

Pet Peeves

To have a man tell me how much I love him.—Virgie, the Receptionist.

Slips that show and shoulder straps that slip.—Nobody's Wife.

Neglect

'Tis only dust and spirit that endures!
These souls of ours will outlive time and space;
But the soft carnal beauty that allures
Will turn to dust and lose its comely grace.

How strange that man should yield to each desire
Of this poor body destined for decay
Which, when it lacks the soul's celestial fire,
Quickly returns to its primeval clay.

But the undying soul that will live on
Thru the long ages of eternity
He lavishes no solemn thought upon,
Nor seems to sense its immortality.
—T. E. B.

* *

Add Similes

As unpredictable as the White Sox.—The Left Handed Dane and S. G. Wick.

* *

Do You Remember Way Back When:

We took standing room at the old Chicago Opera house to see Vesta Tillie, the famous entertainer, who shocked the world by appearing in men's attire?—Chet of Louisville.

The only pinup girls were the ones drawn by Charles Dana Gibson?—The Blue Girl.

You paid a nickel for a glass of beer at the corner saloon and got a nourishing free lunch with it?—Charles Van Matre.

* *

Famous Last Words

I'd never suspect you had a temper.—Sagacious.

Are you still a private?—D. D. of the I. C.

* *

Crowding the Heroine Bench

When my girl was told by the clerk that the size 16 sweater just fit her, she didn't ask for a size smaller. —G. Opie.

* *

Glasow's Gloombusters

When the Gideons place their Bibles in hotels, they should hand one to the fellow who establishes the prices in the main dining room.

The last word in synthetic tires: Damn.

There's always something nude under the sun. —Arnold Glasow

* *

Thinkogram

Wisdom is born of a lifetime of mistakes.—Deacon.

* *

Ten Years Ago Today—The United States tennis team rallied to defeat England, 4 to 3, in Wightman cup play. . . . Arky Vaughan of the Pittsburgh Pirates was batting .403 to lead both major leagues. . . . Gold Foam won the Travers stakes at Belmont.

SOX WIN FROM BOSTON, 11 TO 3; ROUT FERRISS

4 Innings Enough for Dave

Breeze for Lefty

BOSTON	Ab	H	P	A
Lake,ss	2	1	0	2
Tobin,3b	3	1	2	2
LaForest,3b	4	2	1	1
Fox,rf	4	1	1	0
R.Johnson,lf	3	0	3	1
Culberson,cf	1	0	0	0
McBride,cf-lf	4	2	4	0
News'e,2b-ss	4	1	0	4
Metk'vich,1b	3	0	11	0
Holm,c	4	0	3	0
Ferriss,p	2	0	0	2
V.Johnson,p	3	1	0	2
	36	9	24	14

CHICAGO	Ab	H	P	A
Moses,rf	4	2	4	0
Farrell,1b	4	3	5	0
Schalk,2b	5	2	2	3
Dickshot,lf	5	3	3	0
Baker,3b	3	2	2	1
Hockett,cf	5	4	2	0
Michaels,ss	4	1	3	2
Tresh,c	5	1	6	0
Lee,p	5	0	0	0
	40	18	27	6

Boston	000	000	030—3
Chicago	213	003	02*—11

Runs—Boston: V. Johnson, Tobin, LaForest. Chicago: Moses [2], Farrell [2], Dickshot [2], Hockett [2], Michaels, Schalk, Baker. Runs batted in—Farrell [2], Schalk [2], Hockett [2], Tresh, Lee, Dickshot, LaForest, Fox [2], Michaels [2]. Sacrifices—Baker. Two base hits—Schalk, Farrell [2], Dickshot, McBride, LaForest, Hockett. Three base hits—Moses, Dickshot. Stolen bases—Farrell, Moses, Hockett. Left on bases—Boston, 7; Chicago, 10. Struck out—Ferriss, 1; V. Johnson, 1; Lee, 6. Bases on balls—Ferriss, 2; V. Johnson, 2. Hits—Off Ferriss, 12 in 4 innings; V. Johnson, 6 in 4. Hit by pitcher—Lee (Metkovich). Losing pitcher—Ferriss. Time—1:53. Umpires—Weaver, Grieve, and Pipgras. Attendance—17,809.

BY IRVING VAUGHAN

James Dykes' third place White Sox solved the Dave Ferriss problem last night with a deluge of base hits that sent Boston's fabulous freshman on a hurried trip to the rubbing table. The ex-air forces corporal went to work under the Comiskey park lights with his sights set on his 20th victory and his fifth in a row over the Chicagoans. What he got was a bruising four innings that eventually led Dykes' lads to a 11 to 3 triumph over Joe Cronin's hapless Red Sox, who now have lost six straight.

The home Sox surprised themselves, as well as 17,809 customers, not alone by hitting Ferriss, but by getting distance into their blows. Before taking a walk for the second time in his brief big league career, he was jostled by 12 hits for 17 bases. And Vic Johnson, Ferriss' successor, couldn't get the extra base idea out of the minds of the Chicagoans. They clipped him for a triple and two doubles along with three singles in the last four innings.

Lee Didn't Need 'Em All

The extra base frenzy of his mates was welcome enough to the veteran, Thornton Lee, but it was just a little more than he needed while southpawing his 13th victory of the year and the 12th by the home loving White Sox in their last 16 games. After escaping the possible damage of two hits with none out in the first inning, Lee settled down so completely that only two more Boston safeties were recorded in the next six innings. But in the last two innings the giant lefty was bruised a bit, not severely enough however, to cause a scare in the White Sox bull pen.

Wally Moses furnished the tip-off on Ferriss by opening the home first inning with a triple into the left field corner, scoring an instant later on a looping single over Eddie Lake's head by Kerby Farrell. Farrell stole second, putting himself in position to score on LeRoy Schalk's drive to left center. Schalk however neglected to stop at second and his desire for a triple was easily wrecked on Lake's relay to Ty La Forest.

More Grief for Boo

Two were out in the second inning before the Chicago Sox made a move indicating they still were delighted that Ferriss was present. Moses started this one run incident with a single to center, followed by a steal of second, and Farrell scored him with a bounding drive that caromed off Lake's face for a two base hit.

Only three hits were involved in the three runs scored by the Sox off Ferriss in the third, but he helped 'em out with a pass. John Dickshot led this assault with a double to left, going to third on Floyd Baker's sacrifice and scoring on a single by Oris Hockett. After Hockett had stolen second, Cass Michaels walked and Mike Tresh singled, the hit scoring Hockett and putting Michaels on third. Michaels scrambled home while Lee was being thrown out.

Lefty Johnson looked pretty slick to the Sox in the fifth but they observed him differently in the sixth, three of them hitting safely for as many runs.

HE'S DOUBLY GREAT TO YOUNG AMERICA

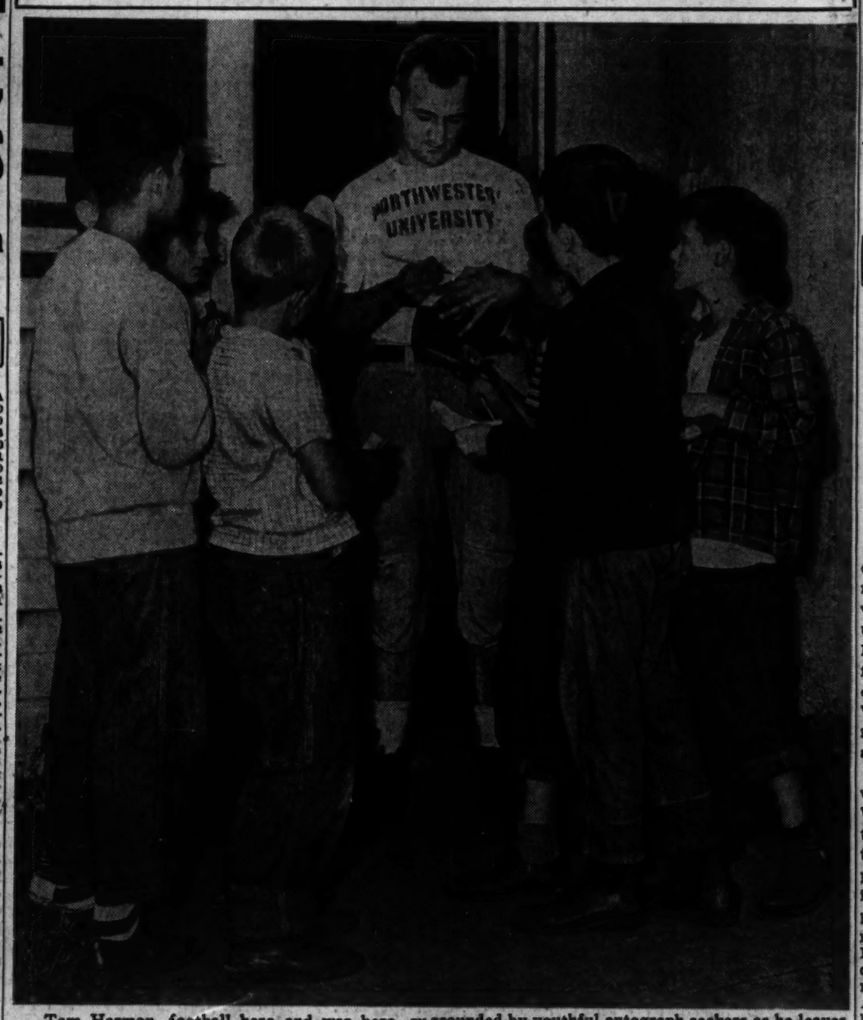

Tom Harmon, football hero and war hero, surrounded by youthful autograph seekers as he leaves Dyche stadium dressing room for first drill with College All-Stars. Harmon, discharged from army Monday, joined the collegians yesterday and expects to play against Green Bay's champion Packers in Soldiers' field Aug. 30. [TRIBUNE Photo]

Dodgers and Seats Conquer Cubs, 2 to 1, Before 36,427

BY EDWARD BURNS
[Chicago Tribune Press Service]

Brooklyn, N. Y., Aug. 16 — The Cubs and Dodgers this afternoon regaled a crowd of 36,427 hopeful fans just as most of said fans wished to be regaled. The Dodgers won, 2 to 1, in a game replete with thrills, the last of which came in the ninth inning, when Andy Pafko tripled with one down, stayed on third with the tying run while Bill Nicholson was called out on strikes and Len Rice grounded out to end the game.

The crowd, deemed amazing in view of the Cubs' 20 to 6 victory here yesterday, included 27,882 paid to bring the Brooklyn home cash attendance to 903,512, with 18 Ebbets field games to be played. It was the largest total crowd of the year, topping the previous high of 36,176, which saw the Cub-Dodgers double header on May 20.

Boss Leo Takes a Walk

The Dodgers played after the second inning without the services of their manager, Leo Durocher, who was chased for protesting a pitch that Umpire Ziggy Sears had called a strike on Luis Olmo, tho the scoreboard had indicated a ball. It was Leo's fourth expulsion of the year and three of them have been in Cub games.

The defeat, coupled with a victory for the St. Louis Cardinals, cut the Chicagoans' National league lead to five games.

Hank Wyse in quest of his 19th victory, was obliged to accept his seventh defeat by virtue of a run scored by Tom Seats, winning pitcher, in the third inning, and another scored by his battery mate, Johnny Peacock, in the fourth.

Seats opened the second with a single to center and Eddie Stanky also singled. Len Rice apparently had Seats trapped off second but threw into center field, Seats reaching third and Stanky second. Seats scored the game's first run on Goody Rosen's fly to Harry Lowrey. Augie Galan walked, but Dixie Walker grounded out and Ed Stevens was called out on strikes.

Winning Run Is Easy

With one out in the fourth, Peacock walked and stopped at third on Eddie Brown's double. Seats grounded to Don Johnson and it went for a single when no one covered first, Peacock scoring what proved to be the winning run.

A base running misadventure prevented the Cubs from tying the score or better in the eighth. Rice opened with a single to left. Frank Secory batted for Merullo and Brown fumbled his grounder, Rice reaching second and Secory first.

Cavarretta went to first to run for Secory and Ray Hughes batted for Wyse. Hughes missed an attempted bunt but Rice tried to run to third anyhow—and was speared, Peacock to Galan. Hughes then grounded to Brown, Cavarretta stopping at second. Brown fumbled Stan Hack's grounder. Johnson singled to right, scoring Cavarretta and putting Hack on third. Lowrey ended the confused running with a fly to Rosen.

Can It Be True?

CHICAGO	Ab	H	P	A
Hack,3b	4	1	0	2
Johnson,2b	4	2	1	5
Lowrey,lf	4	0	3	0
Becker,1b	4	1	9	1
Pafko,cf	4	2	1	0
Nicholson,rf	4	0	4	0
Rice,c	4	1	3	0
Merullo,ss	2	0	2	5
†Cavarretta	0	0	0	0
Chipman,p	0	0	0	0
Vand'berg,p	0	0	0	0
Wyse,p	2	0	1	0
Hughes,ss	1	0	0	0
	*34	7	24	13

BROOKLYN	Ab	H	P	A
Stanky,2b	4	1	1	2
Rosen,cf	4	1	3	0
Galan,3b	3	0	1	2
Dantonio,c	0	0	2	0
Walker,rf	3	2	3	0
Stevens,1b	3	0	10	0
Olmo,lf	4	1	3	0
Peacock,c	1	0	3	2
Borda'ray,3b	1	1	0	0
Brown,ss	3	1	1	5
Sanisnki,ss	0	0	0	1
Seats,p	3	2	0	0
	‡31	9	27	12

*Secory batted for Merullo in eighth. †Ran for Secory in eighth. ‡Herman batted for Brown in eighth.

Chicago	000	000	010—1
Brooklyn	001	100	00*—2

Runs—Chicago: Cavarretta; Brooklyn: Peacock, Seats. Runs batted in—Rosen, Seats, Johnson. Errors—Rice, Brown [2]. Two base hits—Walker, Brown, Becker. Three base hit—Pafko. Double plays—Johnson to Merullo to Becker [2]. Left on bases—Chicago, 6; Brooklyn, 9. Bases on balls—Wyse, 3; Chipman, 1. Struck out—Wyse, 1; Chipman, 1; Seats, 4. Hits—Wyse, 7 in 7 innings; Chipman, 2 in ⅔; Vandenberg, 0 in ⅓. Losing pitcher—Wyse. Umpires—Sears, Barr, and Dunn. Time—2:05. Attendance—27,882 paid.

57,266 SET A NEW WORLD BET MARK AT BELMONT PK.

New York, Aug. 16 (AP)—The largest crowd ever to visit Belmont Park race track set a new world betting record today as 57,266 spectators sent a total of $4,304,616 thru the mutuel machines on eight races.

The total greatly surpassed the record set Saturday on racing's first four million dollar day when the handle was $4,035,465. A second betting record was established when $353,178 was wagered on the hurdles race, the largest amount ever bet on a race thru the field. The one race record of $674,104, established on the Metropolitan handicap June 9, was not quite equaled when the handle for today's fifth race totaled $673,671.

Belmont's largest previous crowd was 52,085 on Memorial day, May 30, 1944. Jamaica holds the New York record of 64,670, made Miemorial day.

TAVENER HURT; WARRINGTON IS CALLED AWAY

Wife Is Seriously Ill in New York

All-Star Luncheon

THE annual All-Star football luncheon will be held Thursday, Aug. 23, at 12:15 p. m., in the Sherman hotel. Tickets, priced at $3.75, may be purchased at the Tribune Public Service Office, 1 S. Dearborn st.; the Sherman hotel, and the Junior Association of Commerce offices, 1 N. La Salle st. Reservations may be made by telephoning Franklin 7700.

BY WILFRID SMITH

Jack Tavener, Indiana university center who won a starting assignment in last year's All-Star game with the Chicago Bears, will be unable to play against the Green Bay Packers Aug. 30 because of a fractured wrist. An X-ray of Tavener's right hand, injured in Wednesday's scrimmage, yesterday revealed the fracture of the thumb and wrist.

Tavener's loss, serious enough, was compounded when Caleb [Tex.] Warrington, center on the Auburn team last fall, was summoned yesterday at noon to a New York hospital, where his wife is seriously ill as the result of a ruptured appendix. Warrington possibly may return before the game with Green Bay. His availability depends, of course, on his wife's condition, but, regardless, his absence weakens the All-Stars at a position which had been deemed one of the strongest.

Coaching Staff Complete

The All-Stars scrimmaged briefly yesterday afternoon to conclude a session of drills on forward pass plays. Head Coach Bernie Bierman led the morning's classroom discussion, which was followed by signal practice.

Arrival of Jeff Cravath, coach of Southern California's Rose bowl champions, completed the All-Star coaching staff. Cravath arrived Wednesday night.

Tom Harmon Reports

With Warrington and Tavener out of the lineup, the burden of play at center now falls on Gordon Appleby, Ohio State; Martin Silovich, Marquette, and William Mayther, Oregon. Appleby, center on the undefeated 1944 Ohio State Western conference championship eleven, and Mayther were members of last year's All-Star cast.

Tom Harmon, former Michigan half back who was discharged from the army air forces Monday arrived yesterday morning at Northwestern university and immediately reported for practice. Harmon, who broke Red Grange's Western conference scoring record during his three years of competition for the Wolverines [1938-'40] was a member of the 1941 All-Star squad. During his college career Harmon scored 33 touchdowns.

Park Is No. 56

Ralph Park, Texas half back, also reported to the All-Stars yesterday afternoon. Park was the 56th on the list to reach Northwestern. He was a member of last year's All-Star squad.

Yesterday's scrimmage, while not so long as the work Wednesday, was equally rigorous. Once more, young Perry Moss, the 19 year old tall back who sparked Tulsa's victory over Georgia Tech in the 1945 Orange bowl game, was a sensation. In an 80 yard touchdown drive, Moss passed to Ernie Bonelli of Pittsburgh; Nick Scollard, St. Joseph [Indiana] end, and Charles Mitchell, a Tulsa teammate, to set up a touchdown for the White eleven. The touchdown was scored by Walter Schlinkman, Texas Tech full back, on a short drive over guard.

This offense was the most cohesive of the first week of practice despite the fact that Charley Trippi, Georgia; Bob Long, Tennessee; Don Greenwood, Illinois, and Bob Kennedy, Washington State, comprised the back field of the Green eleven. Moss was accurate in his passing, hard driving on off tackle plays, and cool under fire. He and Trippi

[Continued on next page, column 6]

ENICH HAS BUSY SCHEDULE FOR COMING MONTH

Steve Enich, 22, husky guard from Marquette university, has two important events scheduled within the next month. He hopes to win a starting assignment with the College All-Stars against Green Bay on Aug. 30 and a short time later he will be married to Eunella Jonas of Milwaukee.

After his marriage, Enich will join the Boston Yanks of the National Football league. He also plans to study for a law degree at Harvard university. Enich was in the navy from December, 1942, until August, 1944, when he received a medical discharge.

Lt. Comdr. Burt Ingwersen, former Northwestern university line coach and now officer in charge of physical training and military drill at the naval air technical training center, 87th and Anthony sts., was a visitor at Dyche stadium yesterday. Comdr. Ingwersen will report as assistant to Coach Ray Eliot at Illinois when he is discharged from the naval reserve.

Ed Shedlosky, 185 pound half back who led Tulsa to victory over Georgia Tech in the Orange bowl game last New Year's day, will report to the New York Giants' camp at Bear Mountain, N. Y., after the All-Star game. Shedlosky, whose home is in Nanticoke, Pa., played two years at Fordham before his transfer to Tulsa.

Sgt. Frank Lopp, Wisconsin tackle, who is on routine furlough from the 3d air force, plans to return to Madison, after receiving his discharge. Lopp has two years of eligibility in the Big Nine. Sgt. Nick Scollard, St. Joseph's [Ind.] end, is another service member of the All-Star squad who expects to return to school.

Fight Decisions

LAST NIGHT

At Brooklyn, N. Y.—Phil Terranova knocked out Augie Lapara [1].
At Fall River, Mass.—Oscar St. Pierre knocked out Jimmy Dundee [1].

Use Some of That Ration Free Gas

To hustle to one of The Tribune Public Services offices and buy your tickets for the football spectacle of the year between the College All-Stars and Green Bay Packers in Soldiers' field Aug. 30. The supply is dwindling rapidly at both 1 S. Dearborn and Tribune Tower. Prices:

~~$3.60~~ ~~$3~~ ~~$2.40~~ $2.40 $1.20

Applications by check or money order are being accepted. Address Chicago Tribune Charities, Inc., All-Star Football Ticket Manager, Tribune Tower, Chicago. Please inclose a return self-addressed envelope.

(Net Profits to War Charities)

MOON MULLINS
A CHECK FOR $30.00 FROM MR. MAGOOK AND WILLIE SAID, THERE WASN'T ANY DOUGH IN THE WRASSLIN' RACKET. HA!
WOOPS!
8:17
AND THIS HERE'S A FAN LETTER! I'LL BET A PURTY.
Reg. U. S. Pat. Off.: Copyright, 1945, by News Syndicate Co., Inc.
OH FIDDLE! ONLY A BILL FOR $35.00 FROM THE DOCTOR WHICH PATCHED ME UP AFTER MY MATCH WITH BIG BERTHA.
HAW!
WOT'S SO FUNNY?
HOLD IT, HON., HOLD IT! WE DON'T WANT TO RUN UP NO MORE DOCTOR BILLS, DO WE DEARIE?

REDS WIN TWO FROM BRAVES, 5 TO 3 AND 8 TO 3

Cincinnati Ends 13 Game Losing Streak

Boston, Mass., Aug. 16 (AP)—After losing 13 straight, the Cincinnati Reds turned on the Braves today and took a double header, 5 to 3 and 8 to 3.

Tommy Holmes hit his third home run of the afternoon and 23rd of the season in the seventh inning of the second game.

Cincinnati	Ab	H	P	A
Clay,cf	4	1	6	0
Williams,2b	3	1	2	3
Lipke,rf	3	1	2	0
McCormick,1b	4	0	8	1
Tipton,lf	3	1	1	0
Miller,ss	4	0	1	4
Mesner,3b	2	0	2	1
*Sisco	1	1	0	0
Wahl,3b	1	1	1	0
Unser,c	3	2	3	1
Bowman,p	3	1	1	1
	31	9	27	11

Boston	Ab	H	P	A
Wietelm'n,2b	4	0	2	3
Shupe,1b	4	2	9	1
Holmes,rf	4	2	1	0
Aderholt,lf	4	2	4	0
Workman,3b	4	1	2	2
Ramsey,cf	2	0	4	0
Gillen'ter,cf	1	0	0	1
Hofferth,c	4	0	3	1
Culler,ss	4	1	2	1
Hutchings,p	3	0	0	1
Hendrick'n,p	0	0	0	1
	36	9	27	9

*Batted for Mesmer in eighth. †Nieman batted for Ramsey in sixth and Maxi batted for Hendrickson in ninth.

Cincinnati	000	000	041	—5
Boston	002	000	010	—3
Cincinnati	000	000	041	—5
Boston	002	000	010	—3

Runs—Cincinnati: Clay, Tipton, Wahl, Unser, Bowman; Boston: Shupe, Holmes (2). Runs batted in—Unser (2), Lipke, Holmes (3). Two base hits—Unser, Bowman. Home runs—Unser, Holmes (2). Stolen base—Bowman. Sacrifices—Williams. Double plays—Unser to Mesmer to Williams; Wietelmann to Shupe; Workman to Shupe. Left on bases—Cincinnati, 6; Boston, 6. Bases on balls—Hutchings, 3; Hendrickson, 1. Struck out—Bowman, 4; Hutchings, 2. Hits—Hutchings, 9 in 5; Hendrickson, 4 in 2. Wild pitches—Bowman, Hutchings, Hendrickson. Losing pitcher—Hutchings. Umpires—Maserkurth, Stewart, and Ballanforte. Time—1:55.

SECOND GAME

Cincinnati	Ab	H	P	A
Clay,cf	5	3	4	0
Williams,2b	4	1	1	2
Lipke,rf	4	2	1	1
McCorm'k,1b	3	1	4	2
Tipton,lf	4	1	3	0
Miller,ss	4	2	6	1
Mesner,3b	4	1	2	3
Lakeman,c	4	1	2	1
Kennedy,p	4	1	1	2
	36	13	27	11

Boston	Ab	H	P	A
Wietel'nn,2b	5	1	2	4
Shupe,1b	5	2	9	0
Holmes,rf	5	3	1	1
Aderholt,lf	5	2	4	0
Workm'n,3b	5	3	1	2
Ramsey,cf	5	3	0	0
Hofferth,c	4	1	9	1
Culler,ss	3	1	4	3
Cooper,p	1	0	0	1
Wright,p	0	0	0	0
Logan,p	0	0	0	0
Hutchings,p	0	0	0	0
†Gillen'ter,	1	1	0	0
Lee,p	0	0	0	0
	39	15	27	16

*Nieman batted for Cooper in fourth; Nelson batted for Logan in sixth. †Batted for Hutchings in eighth.

Cincinnati	110	050	100	—8
Boston	100	000	110	—3

Runs—Cincinnati: Clay (3), Williams (2), McCormick, Tipton, Miller, Mesner, Boston: Holmes (2), Hofferth. Runs batted in—Tipton (4), Clay, McCormick (2), Miller, Ramsey, Holmes, Wietelmann. Two base hits—Lipke, Miller. Home runs—Tipton, Miller, Holmes. Double plays—Culler to Wietelmann to Shupe; Workman to Wietelmann to Shupe; Mesner to Williams. Left on bases—Cincinnati, 4; Boston, 13. Bases on balls—Kennedy, 4; Cooper, 2; Hutchings, 1. Struck out—Kennedy, 1; Cooper, 3; Wright, 1; Logan, 1; Hutchings, 3. Hits—Cooper, 4 in 4 innings; Wright, 6 in 2-3; Logan, 1 in 1 1-3; Hutchings, 2 in 2; Lee, 0 in 1. Losing pitcher—Cooper. Umpires—Stewart, Ballanfante, and Maserkurth. Time—1:56. Attendance, 15,678.

CARDS BLANK PHILS, 4-0

Philadelphia, Pa., Aug. 16 (AP)—Two hit pitching by Ken Burkhart and home runs by Buster Adams and Pep Young brought the St. Louis Cardinals a 4 to 0 triumph over the Philadelphia Phillies today.

St. Louis	Ab	H	P	A
Bergame,rf	5	2	1	0
Sch'dienst,lf	4	0	3	0
Garms,3b	4	0	2	2
Adams,cf	4	2	2	0
Hopp,1b	2	0	12	1
O'Dea,c	3	0	4	0
Verban,2b	4	1	3	3
Young,ss	3	2	2	5
Burkhart,p	3	0	2	3
	32	7	27	12

Philadelphia	Ab	H	P	A
Mott,ss	3	0	2	7
Antonelli,3b	4	0	1	3
Triplett,lf	4	0	3	0
Waddell,rf	3	0	0	0
Dinges,1b	3	0	12	0
DiMaggio,cf	3	0	4	0
Seminick,c	3	1	0	1
Daniels,2b	3	0	3	4
Sproull,p	3	0	0	1
	28	1	27	16

*Judd batted for Mott and Montegudo batted for Sproull in ninth.

St. Louis	100	110	100	—4
Philadelphia	000	000	000	—0

Runs—St. Louis: Garms, Adams, Young (2). Runs batted in—Adams (2), Bergamo, Young. Errors—Garms, Dinges. Two base hit—Garms. Home runs—Adams, Young. Stolen base—DiMaggio. Sacrifice—Burkhart. Double plays—Young to Verban to Hopp; Mott to Dinges; Young to Hopp. Left on bases—St. Louis, 7; Philadelphia, 2. Bases on balls—Burkhart, 1; Sproull, 3. Struck out—Burkhart, 3; Sproull, 1. Umpires—Rommel, Pinelli, and Conlan. Time—1:37. Attendance —5,949.

GIANTS BEAT PIRATES, 2-1

New York, Aug. 16 (AP)—The New York Giants scored two runs in the fourth inning tonight to defeat the Pittsburgh Pirates, 2 to 1.

Pittsburgh	Ab	H	P	A
Gustine,2b	3	1	0	4
Gionfriddo,cf	3	0	2	0
Russell,lf	3	1	2	0
Barrett,rf	4	2	1	0
Elliott,3b	3	0	1	2
Dahlgren,1b	4	1	8	1
†Handley	0	0	0	0
Barnhart,ss	3	0	4	3
Lopez,c	3	0	4	0
Roe,p	2	0	1	0
Rescigno,p	0	0	0	0
	31	6	24	10

New York	Ab	H	P	A
Rucker,cf	4	1	1	0
Hausm'nn,2b	4	2	2	5
Ott,rf	4	1	2	0
Gardella,lf	3	0	1	0
Lombardi,c	3	2	6	1
Schemer,1b	4	0	13	1
Kerr,ss	3	2	2	1
Reyes,3b	3	1	3	0
Mungo,p	3	0	0	3
Adams,p	0	0	0	0
	31	9	27	12

*Colman batted for Roe in eighth; Saltzgaver for Lopez, and Salkeld for Barnhart in ninth. †Ran for Dahlgren in ninth.

**Two out when winning run scored.

Pittsburgh	000	001	000	—1
New York	000	200	00*	—2

Runs—Pittsburgh: Gustine. New York: Ott, Gardella. Runs batted in—Ott, Schemer, Russell. Two base hit—Hausmann. Home run—Ott. Stolen bases—Rucker, Russell. Sacrifices —Gionfriddo. Double plays—Gustine to Barnhart to Schemer to Kerr. Left on bases—Pittsburgh, 5; New York, 7. Bases on balls—Mungo, 3; Roe, 1; Rescigno, 1. Struck out—Mungo, 6; Roe, 3. Hits—Roe, 9 in 7 innings; Rescigno, 2 in 1; Mungo, 6 in 8; Adams, 0 in ⅓. Winning pitcher—Mungo. Losing pitcher—Roe. Umpires—Goetz, Jorda, and Reardon. Time—1:54. Attendance—19,150.

LONDON OLYMPIC GROUP WANTS GAMES IN 1948

[Chicago Tribune Press Service]

LONDON, Aug. 16—London sports circles today buzzed with anticipation that the 1948 Olympic games might be held here. Avery Brundage, chairman of the United States Olympic committee, and Sigfrid Edstroem, acting president of the international Olympic committee, will meet here next week, at which time the British are going to press for assignment of the games to Wembley stadium.

KELLER TO JOIN YANKS FOR SOX GAMES SUNDAY

New York, Aug. 16 (AP)—Charley Keller will rejoin the New York Yankees in Chicago Saturday night according to an announcement by road secretary Rex Weyant.

The slugging outfielder was commissioned in the maritime service on Dec. 21, 1943.

SOFTBALL

LAST NIGHT'S RESULTS

National Girls' League

Sparks, 4; Bluebirds, 3.

North Town League

Martin Jewelers, 13; Oasis Little Club, 3.
Mar-L-Restaurant, 8; I. A. M., 7.
Columbus Coals, 17; Irv-Oaks, 16.

Windy City League

Fewer Boilers, 5; Blue Room, 4.
Shaw Jewelers, 14; Barretts, 13 [13 innings].

Metropolitan Tournament

Match Corporation, 8; Roseland, 2.
Blue Island, 4; Maywod, 3 [10 innings].

GAMES TONIGHT

National Girls' League

Chicks vs. Queens in Hilburn stadium; Bloomer Girls vs. Music Maids in Rock-Ola stadium.

North Town League

American Gears vs. Blue Room; Columbus Coals vs. I. A. M.; Stanek Press vs. Monaca Lounks in North Town stadium.

Windy City League

Harry's Owl Club vs. Barretts A. C.; Stony Tires vs. Fewer Boilers in Bidwill stadium.

Metropolitan Tournament

Lombard Merchants vs. Match Corporation; Blue Island vs. Roseland in Parichy stadium.

SMILIN' JACK

Newhouser, Tigers Beat Senators, 9-2

Detroit, Mich., Aug. 16 (AP)—Hal Newhouser pitched the Detroit Tigers to a 9 to 2 victory over the Senators today for his 19th triumph of the season and his 10th straight victory over Washington in two years.

Washington	Ab	H	P	A
Myatt,2b	1	0	5	3
Vaughn,2b	0	0	1	0
Lewis,rf	4	2	5	0
Kreevich,cf	4	0	1	0
Kuhel,1b	4	0	8	0
Litt,3b	3	1	2	1
Evans,c	4	0	1	1
Torres,ss	4	1	0	2
Binks,lf	4	0	2	0
Pieretti,p	1	1	1	2
Ulrich,p	1	1	0	0
	34	6	24	13

Detroit	Ab	H	P	A
Webb,ss	3	1	0	2
Boron,2b	3	0	2	3
Cramer,cf	5	2	4	0
Greenberg,lf	4	1	2	0
Cullenbine,rf	4	2	3	0
York,1b	4	2	7	1
Maier,3b	4	0	1	1
Richards,c	4	2	5	0
Newhouser,p	4	1	1	2
	37	14	27	8

*Guerra batted for Binks and McFarland batted for Ulrich in ninth.

Washington	001	010	000	—2
Detroit	100	161	00*	—9

Runs—Washington: Myatt, Torres; Detroit: Webb, Boron (3), Cramer, Cullenbine, York, Maier, Richards. Runs batted in—Lewis (2), Greenberg (2), Maier, Cullenbine (3), York, Richards, Newhouser, Errors—Kreevich, Torres, Myatt. Two base hits—Lewis, Webb. Three base hits—York, Cullenbine. Sacrifices—Binks, Boron (2). Double plays—Clift to Myatt to Kuhel; Pieretti to Clift; Webb to Boron to York. Left on bases—Washington, 7; Detroit, 6. Bases on balls—Newhouser, 4. Struck out—Pieretti, 1; Ulrich, 1; Newhouser, 7. Hits—Pieretti, 11 in 4⅔ innings; Ulrich, 3 in 3⅓. Losing pitcher—Pieretti. Umpires—Berlas, Left on bases—New York, 8; St. Louis, 7. Bases on balls—Gettel, 2; Page, 1; Muncrief, 4. Hits—Gettel, 10 in 5-3 innings; Page, 3 in 2 2-3. Passed ball —Mancuso. Losing pitcher—Gettel. Umpires—Summers, Boyer and Jones. Time—2:12. Attendance—9,599.

INDIANS WHIP A's, 7-6

Cleveland, O., Aug. 16 (AP)—The Cleveland Indians scored four runs in the last two innings tonight to eke out a 7 to 6 triumph over the Philadelphia Athletics.

Philadelphia	Ab	H	P	A
Hall,2b	5	3	4	5
Peck,rf	5	1	5	0
Kish,cf	4	0	0	0
McGhee,lf	4	3	1	0
Siebert,1b	4	1	6	1
Rosar,c	3	1	4	0
Kell,3b	3	0	2	3
Busch,ss	3	1	3	3
Flores,p	3	0	1	0
Berry,p	1	0	0	1
†Hayes	1	0	0	0
	35	10	26	11

Cleveland	Ab	H	P	A
Wheeler,3b-ss	4	0	0	2
Rocco,1b	5	2	9	0
Mack'wzie,cf	4	0	3	0
Fleming,rf	3	1	3	0
Heath,lf	3	1	2	0
Meyer,2b	3	2	3	1
Seerey,cf-rf	3	0	0	0
M'Donnell,c	0	0	0	0
Hayes,c	3	1	2	4
Cihocki,ss	3	0	2	0
Dirl	1	0	0	0
Center,p	2	0	0	1
†O'Dea	1	1	0	0
Salveson,p	0	0	0	0
Kleman,ag	1	0	0	4
	33	10	27	13

†—Batted for Center in 7th.

Philadelphia	030	000	030	—6
Cleveland	100	100	131	—7

Runs—Philadelphia: Hall, Peck, McGhee (2), Rosar, Busch; Cleveland, Rocco, Heath, Meyer, Seerey, McDonnell, Hayes. Runs batted in—Fleming, Siebert, Hall, Heath, Peck, McGhee, Kell, O'Dea, Ross (2), Hayes, Meyer. Errors—Hayes, Rocco. Two base hits—Hayes, Meyer, Hall, Ross. Three base hit—Hall. Home run—Heath. Stolen base—McGhee. Sacrifices—Kell, Cihocki, Kish, Mackiewzie. Double plays—Busch to Hall to Siebert, Hayes to Cihocki, Rocco (unassisted). Left on bases —Philadelphia, 6; Cleveland, 8. Bases on balls— Flores, 5; Center, 1; Kleman, 1; Berry, 1. Struck out—Flores, 3; Center, 2; Berry, 1. Hits—Flores, 7 in 7 2-3 innings; Center, 7 in 7; Berry, 3 in 1 (2 out in 9th); Salveson, 2 in 0 (pitched to two batters in 8th); Kleman 1 in 2. Passed ball—Rosar. Winning pitcher—Kleman. Losing pitcher—Berry. Umpires—McGowan, Rommel and Passarella. Time—2:07. Attendance—14,342.

BROWNS, 7; YANKS, 2

St. Louis, Mo., Aug. 16 (AP)—A six run sixth inning gave the St. Louis Browns a 7 to 2 victory over the New York Yankees tonight. The Browns pounded two New York hurlers for 13 hits.

New York	Ab	H	P	A
Stirnweiss,2b	5	0	1	5
Metheny,rf	4	1	2	1
Derry,cf	4	0	1	0
Etten,1b	4	2	13	1
Martin,lf	4	0	0	0
Robinson,c	4	1	7	4
Grimes,3b	4	2	1	3
Milosevich,ss	3	1	2	3
Gettel,p	2	0	0	0
Page,p	1	1	0	0
	35	8	24	13

St. Louis	Ab	H	P	A
Gut'ridge,2b	4	2	4	4
Gray,cf	5	0	1	0
Byrnes,lf	4	1	3	0
McQuinn,1b	4	2	9	0
Moore,rf	3	2	3	0
Stephens,ss	4	3	1	4
Schulte,3b	3	1	0	2
Mancuso,c	4	1	4	0
Muncrief,p	4	0	1	0
	35	13	27	9

*Drescher batted for Page in ninth.

New York	010	001	000	—2
St. Louis	100	006	00*	—7

Runs—New York: Etten, Grimes; St. Louis: Gutteridge, Byrnes, McQuinn, Moore, Stephens, Schulte, Mancuso. Runs batted in—Byrnes, Gettel, Moore, Stephens, Mancuso (2), Gutteridge (2). Two base hits—Etten, Stephens (2), Moore, Mancuso. Three base hit—Gutteridge. Double plays—Etten to Stirnweiss. Left on bases—New York, 8; St. Louis, 7. Bases on balls—Gettel, 2; Page, 1; Muncrief, 2. Strike out — Gettel, 2; Page, 1; Muncrief, 4. Hits—Gettel, 10 in 5-3 innings; Page, 3 in 2 2-3. Passed ball —Mancuso. Losing pitcher—Gettel. Umpires—Summers, Boyer and Jones. Time—2:12. Attendance—9,599.

Ava Delight Wins Sarazen; Cerberus 2d

BY MAURICE SHEVLIN

The second day of "free wheeling" as the result of the lifting of gasoline rationing, the lure of fast horses, and another holiday for many racing fans brought a crowd of 25,000 to Washington Park yesterday for an eight race program topped by the $7,500 Sarazen purse, a turf course race of two miles and a quarter.

P. S. Kontos, a Chicagoan, sent out his one horse stable Ava Delight, at odds of 18 to 1, against a pretty classy field of routers and took down the winner's share of the feature $4,725, with a one length triumph over Clyde Troutt's Cerberus. The Robina stable's Franworth was third in a field of 10.

Ava Delight, a 7 year old mare, paid $39.20, $14.60, and $9 across the board. Cerberus paid $7.60 and $6. Franworth returned $9.20 to show. The winner's time was 3:58 3-5 for the first race of that distance ever run at Washington Park.

The Maine Chance farm provided an oddity in winning both ends of the daily double. Colony Boy, for which Mrs. Elizabeth N. Graham paid Hal Price Headley $46,000 at the Keeneland yearling sales last year, just got up in time to beat Headley's Little Nip in the opener, paying $3.60.

Par Plus, also a favorite with the crowd, was Mrs. Graham's second victor, catching Powell and Welch's Delia M. a few strides from the finish line. His mutuel price was $6.40 and the daily double was worth $11.60.

The day's mutuel handle was $1,522,285.

Petersen Takes Lead in Masters' Bowling

Pete Petersen won seven of eight games in the Masters' Round Robin bowling tournament in the Jackson-Dearborn Recreation last night to replace Joe Sinke as leader on squad No. 2.

RACE SELECTIONS

WASHINGTON, PARK, HOMEWOOD, ILL.
[Fast]

1—Mrs. Valenti, Dinner Guest, Roused.
2—Negulmp, Powerhouse, Cuante.
3—Smart Play, In the Bag, Blue Skimmer.
4—Sales Talk, Marie Olympia, Hit It.
5—BRIGHT WILLIE, Martian, Fergies Ariel.
6—Good Bunting, Fly Off, Tar.
7—Damos-Impenetrable, Black Pepper, Valdina Vicar.
8—Alaflag, Chance Taker, Pony Express.

SARATOGA AT BELMONT PARK, N. Y.
[Fast]

1—Sopranist, Malvaset, Alma Mater.
2—Troth, Armor Bearer, Ballotant.
3—Portage Trail, Scotland Light, Topping.
4—Rouge Dragon, Rayiwyn, Ahmiak.
5—Triton, Jolly Fellow, Transart.
6—Degage, Roberto, Misleader.
7—RUSSIAN VALOR, Copacabana, Stager.
8—Mahmoudess-Adventurous; Fire Sticky, Gaylo.

GARDEN STATE, CAMDEN, N. J.
[Fast]

1—Flying Hero, Pilot Star, Circus Sweep.
2—Miniature Lamp, Her Lucky Night Master.
3—Milkfloat, Nedlon, Gum Drop.
4—Mal, In the Purple, Miss Neddie.
5—Flying Tartar, Layaway, Plane Shadow.
6—TURBINE, Bunk, Spartan Noble.
7—Lost and Found, My Malicha, Pete's Bet.
8—Dizzy Heights, Nida Barzez, Golden Message.

BOCKINGHAM PARK, SALEM, N. H.
[Fast]

1—Murex, Mighty Tough, Valinda Haven.
2—I. T. Curry, Miss Spartan, Tiger Miss.
3—Oldcornwood, Spirit, Pretty Is.
4—ADEBEL, Token Reward, Tascosa.
5—Cream, Idle Fool, Ted Gardner.
6—Flying Silver, Patron Saint, Ancipital.
7—Shalneen, Trailer, Fly the Coop.
8—Jack Vennie, Pharawell, Weesgone.

WASHINGTON PARK RESULTS

FIRST RACE—Purse $2,500, allowances, maidens, 2 year olds, 5½ furlongs:

Colony Boy, 118: Dodson..	3.60	2.80	3.40
Little Nip, 118: Southern.....		5.00	3.80
K. High Proof, 110: O'Neil			2.80

Time, 1:06 3-5. Brown Tie, Biddy Barton, Espiritu, Chance Dance, Skeleton, Royal Squadron, Tee Notch, Glory Step ran.

SECOND RACE—Purse $2,000, claiming, 3 year olds, 6 furlongs:

Par Plus, 114: South.....	6.40	4.40	3.60
Delia M., 111: Dodson.....		5.60	4.20
Bean Pot, 106: Emery.....			5.80

Time, 1:14 3-5. Bingo Range, Contentment, Atlantic, Hamtoo, Gunawana, Mopsye, Pomp's Gal, Fermeate, Patricia B. ran.

THIRD RACE—Purse $2,500, claiming, 3 year olds, 6 furlongs:

Good Ground, 118: Higley..	43.40	20.20	11.20
Lucky Colonel, 113: Dodson		7.40	5.00
Fire Ship, 108: Fischer.....			11.20

Time, 1:14 3-5. Lyle Jane, Bar Raider, Colty Shock, Sir Streak, Vegas Jim, Miruetito, Agrarian Son, Commisseration, Chance Day ran.

FOURTH RACE—Purse $3,000, allowances, 3 year olds and up, 6 furlongs:

Leavenworth, 114: Bailey..	10.80	5.40	4.20
Merry March, 113: Rose.....		9.00	5.20
Futithere, 117: Fischer.....			3.40

Time, 1:12 4-5. Away, Sameron, Dideron ran.

FIFTH RACE—Purse $2,500, allowances, 3 year olds and up, 7 furlongs:

Letmenow, 110: Smith....	8.20	4.20	3.80
Jean Miracle, 119: Dodson		3.20	2.60
Fanfare, 116: Knott.....			4.20

Time, 1:25. Rosy Brand, Volcano, Tough Target, Powdered Milk, Fan, Grier ran.

SIXTH RACE—Purse $2,500, allowances, handicap, 3-year olds and up, 2¼ miles, on turf:

Ava Delight, 105: Emery..	39.20	14.60	9.00
Cerberus, 113: Fischer.....		7.60	6.00
Franworth, 110: Martin.....			9.20

Time, 2:56 3-5. Miami Springs, Magimot Line, Jamerica, Early Smart, The McClain, Paducah, Key Man ran.

SEVENTH RACE—Purse $2,500, allowances, 3 year olds and up, 1 1-16 miles:

Stager.....	8.80	4.00	3.00
Miss Zibby.....		13.00	6.00
Gun Deck.....			10.00

Copacabana ran.

EIGHTH RACE—Purse $3,500, allowances, 3 year olds and up, mile:

*Lucky Aunt.....	103	Jamesina.....	106
*Ariel Show.....	103	Johns Dear.....	118
Blue Deck.....	110	Fleetair.....	114
Gaylo.....	110	†Mahmoudess.....	110
Fire Sticky.....	118	†Adventurous.....	114
Blue Flight.....	114		

†Entry. *Apprentice allowance claimed.

DETROIT, MICH.
[Fast]

1—Surgeon Dick, Aviation Cadet, Mango.
2—Darby Dido, Tarian, Hembridge.
3—Platinum Sands, Adelara, Marcelle B.
4—Golden Man, Zig Talis, Air Pan.
5—Davitt, Bonnr Andrew, Court Flash.
6—BAUMBACH, Provoker, Wise Eagle.
7—Nictor, Hughie L., Lightograph.
8—Paraboloid, Ask Me, Syrian Boy.

BELMONT PARK RESULTS

FIRST RACE—Purse $2,500, claiming, 2 year olds, 6 furlongs:

Sam, 111: Guerin.....	18.60	8.20	6.40
Broadloom, 111: Thacker..		5.00	3.90
Black Nylon, 111: Kirkl'd			16.20

Time, 1:15 4-5. Schoolman, Kay Scout, Muy Triste, Fort Said, Bill Cogswell, Jousting Match, Georgie V., Golden Worbler, *Lately, *Prince M. L. ran. *Field.

SECOND RACE—Purse $3,000, special weights, maidens, 2 year olds, 7 furlongs:

Willing Spirit, 120: Wright	7.90	3.80	3.20
Smart Stuff, 110: Bailey..		3.40	2.80
Wire Quest, 120: Longden..			5.10

Time, 1:26 3-5. Pyros, *Back Attack, Inducted, Knight Time, Rare Mate, *Cantharis, Chance Chema, *Thrax, Abrego, Capt. America ran. *Field.

THIRD RACE—Purse $2,500, allowances, hurdles, 3 year olds and up, about 1¼ miles:

Albatross, 153: Owen.....	5.70	4.00	2.90
Flying Dolphin, 135: Kratz		5.00	3.30
Rinder, 147: Magee.....			3.90

Time, 2:46 1-5. Knight's Armor, Perseptolla, Fleet Fox ran.

FOURTH RACE — Purse $3,000, special weights, maidens, 3 year olds, 5½ furlongs:

*Orya, 116: Luther.....	13.00	5.40	3.40
Menu, 116: Gorman.....		13.70	7.70
Medal, 116: Wahler.....			5.30

Time, 1:03 3-5. *Battle Torch, †Tropos, *Blue Pepper, *Blue Flag, *Guy Park, *Land N' Sea, Alberto D., Escarp, Landlord, *Silver Hess, *Indigue, Outofthebluc, Boylan Love, Stanley, *Old Al, Mewenaway, Late Love, *Napalm, *Blue Flare, *Whitletree, *Jacobean, *Hippodrome, Lovat ran. *Field. †Entry.

FIFTH RACE—Purse $3,000, allowances, 3 year olds and up, 6 furlongs:

Stage Fire, 120: Mehrtens..	15.40	8.20	4.10
Blue Pal, 120: Kirkland..		12.30	6.70
Bill Hardey, 115: Wright..			3.70

Time, 1:28 1-5. Conjuror, Tarawa, Humoresque, Voloway, Isidore, Helvetian, Blenel, Little Nip, Income Tax, Weeping ran.

SIXTH RACE—Purse $15,000 added, the Alabama stakes, 3 year olds, 1¼ miles:

Sicily, 110: Atkinson.....	6.50	3.10	2.80
The Fighter, 110: Lindberg		3.50	2.90
Surosa, 110: Snider.....			3.30

Time, 2:03 2-5. Night Class, Drumuir ran.

SEVENTH RACE—Purse $3,000, claiming, 3 year olds and up, 1½ miles:

Herodotus, 103: McCreary..	4.80	3.10	2.80
No Down, 116: Kirkland..		3.60	2.90
Calabash, 110: Bonavana..			4.70

Time, 2:34. Jacian, Sea Convoy, Little Sammie, Reading Gem ran.

EIGHTH RACE—Purse $3,500, allowances, 4 year olds and up, 1 1-16 miles:

Ayah's Boy, 115: Longden..	8.40	5.20	3.90
Chance Mate, 115: Wright..		14.50	9.10
Steamcruiser, 120: Atkinson			6.00

Time, 1:44 4-5. Offensbach, Free Lance, Beau Reigh, *Pinchy Boy, Golden Cross, Just John, Norlev, *No Call, *War Master, Mighty Master, Smolensko ran. *Field.

ROCKINGHAM PARK RESULTS

FIRST RACE—Purse $1,600, claiming, 4 year olds and up, 6 furlongs:

Old Whitey, 117: Pratt....	6.40	3.40	3.00
Cebemaint, 112: Baillie....		4.20	3.40
Mary Alice, 115: Delpino..			5.40

Time, 1:14 1-5. Sunnytown, Nellie Mowler, War Agent, Pet Hat, Expendable, Phaon, Clip Clop, Fairy Boy, Rise Above ran.

SECOND RACE—Purse $1,600, claiming, 4 year olds and up, 6 furlongs:

Pair Call, 104: Santer.....	11.60	9.40	3.40
White Time, 115: Brennan		6.30	4.00
Misrepresent, 109: Balsi'ti			3.40

Time, 1:14 2-5. Down Six, Glorious Sec, Garden Pot, Patrol Pilot, Renraw, Lady Mascara, Neat Kee ran.

THIRD RACE—Purse $1,600, claiming, 4 year olds and up, 6 furlongs:

Rough Honey, 102: Keene..	14.00	6.80	4.00
Tony G., 117: Robart.....		7.40	5.20
Wheat, 117: Weidaman....			16.70

Time, 1:14 4-5. Pompeii, Madigama, Sight, Primarily, Lightfoot Lee, Siganar ran.

FOURTH RACE—Purse $1,600, claiming, 4 year olds, 6 furlongs:

Mountain Run, 111: C

GREEN TO SPEED STATE PLAN FOR POST-WAR WORK

New Board to Get Huge Projects Going

BY GEORGE TAGGE

Gov. Green said yesterday that he would act swiftly to follow thru on Illinois' preparations to ease post-war unemployment. He sponsored recent appropriations of 138 million dollars for state public works and almost 5 millions to aid local governments in blue printing their own projects.

Top priority will be given additions and improvements to veterans' hospital facilities, for which $7,988,000 was appropriated, he said. Within a few days he will appoint a new post-war planning commission because legislative authority for the original commission expired July 1.

Disclosing that Anderson Pace, railroad executive, would be reappointed chairman, the governor said priority ratings for projects other than veterans' hospitals would be discussed with the new commission. George B. McKibbin is expected to be appointed to the commission, altho he lost his ex-officio membership by resigning as state director of finance.

Cites State's Preparedness

"Altho the atomic bomb ended the Pacific war sooner than was expected, I believe Illinois is better prepared than any other state to tackle the tremendous problem of getting back to peace time economy," Gov. Green said.

"For nearly two years the Illinois post-war planning commission has been getting ready for this time. We will use all possible speed in carrying out the plans.

"From a pool of potential state projects totaling more than 500 million dollars the commission and state officials carefully selected those most urgently and clearly needed to keep up our American standard of living and efficiency.

"It is noteworthy that no additional taxes were imposed, nor will any debt be incurred, in order to go ahead with the most vital projects—costing 138 million dollars."

$1,100,000 for Medical Center

Besides 10 million dollars for slum clearance thruout the state, the post-war budget provides $1,100,000 for acquisition of blighted property to be used for new buildings and park space at the Chicago medical center on the west side.

Close to the top with $16,800,000 in appropriations, the University of Illinois plans new buildings for class rooms, laboratories, students' residences, and athletics. A great rush of enrollments by demobilized service men and women is anticipated.

One item in the U. of I. budget provides $1,500,000 for a betatron for atomic research. The new machine would produce 250 million electron-volts, compared with 30 million electron-volts from the present betatron, which was used in secret war work.

Other features of the state program are a 3 million dollar airport development program, 3 million dollars to launch the "lake in every county" project of Conservation Director Livingston Osborne, and 5 millions for a state office building in Chicago.

To Expedite Farm Roads

Most of the state projects await detailed engineering and architectural study, but fairly rapid action will be possible in launching a project calling for 15 million dollars worth of farm-to-highway roads.

A huge pool of project ideas has been reported to the state commission by local governments. Total cost of all the local proposals would exceed 1¼ billion dollars, divided as follows: Chicago, 947 millions; Illinois counties, 114 millions; downstate cities, sanitary and park districts, and townships, 292 millions.

Oscar Nelson, executive secretary of the state commission, said that within two weeks local governments would be told how to apply for state aid in blue printing projects. An appropriation of $4,850,000 will be allocated on a population basis. Cities will be required to share blue printing costs. The federal government has $900,000 to lend to Illinois cities to help them meet this requirement.

LOSES RING, WATCH, $43

William Schroder of 4128 N. Harding av. told police yesterday that he lost his ring, watch, and $43 on the beach at 57th st.

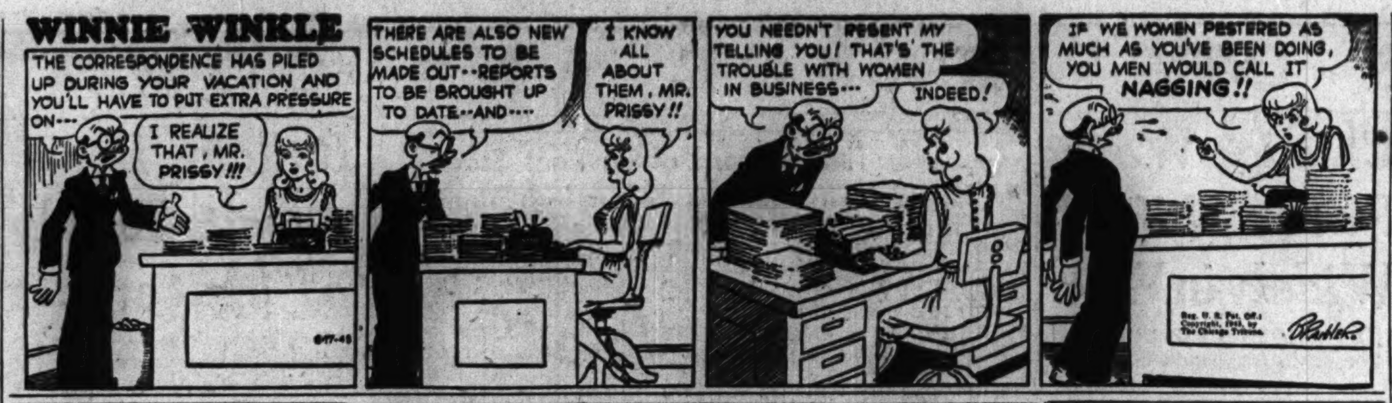

HALF A MILLION IN UAW TO LOSE JOBS, AID SAYS

CIO Urges Speed in Reconversion

Half of the million members of the CIO United Automobile Workers will be out of work by next week, Joseph Mattson, Chicago district director of the UAW, last night told a meeting of the CIO Chicago Industrial Union council in the Bismarck hotel.

Patrick Greathouse, international representative of the UAW in Chicago, estimated that 50,000 UAW workers in Chicago will be "on the street" by Monday. The same prospect faces the CIO United Electrical, Radio, and Machine Workers, he said.

"The calls that I have been receiving in the last few days about plants closing down reminded me of the stock market crash in 1929," Greathouse said.

Demand Red Tape Slashing

Members of the council called on government officials to quit worrying about Europeans and to slash red tape and regulations so that industry can reconvert quickly.

To emphasize these demands and to rally aid of other groups, the council announced plans for a torchlight parade and massmeeting Monday.

"The CIO is determined to do something more than sit and watch its members being lopped off their jobs while government officials are jaunting around Europe and worrying about Europeans," Michael Mann, secretary of the council, said.

Urge Action by Congress

Among the union aims that will be discussed at Monday's meeting will be a demand for immediate calling of congress to eliminate impediments to rapid reconversion; establishment of a permanent fair employment practice committee; a 20 per cent wage increase and 65 cents an hour minimum wage rate; increase of unemployment compensation to $25 a week for 26 weeks, and speeding up of application procedure for such compensation.

With the expiration of its no strike pledge when the war ended Tuesday, 300 members of the council voted unanimously last night to give full support to the UAW strike which has been under way for five weeks at the Burnside Steel Foundry company, 1300 E. 92d st. It was the first official sanction given by the union to a strike since a week after the attack on Pearl Harbor.

CAPT. KELLIHER, RETIRED POLICE VETERAN, DIES

Capt. Patrick Kelliher, 73, of 29 S. Austin blvd., who retired from the police department in 1936, died of a heart attack yesterday as he alighted from a street car at Austin bldv. and Madison st. He was on his way home from work when stricken.

He joined the police department in 1900 and was made a captain in 1920. He served as commander of the Central, Desplaines, Warren av., and Fillmore st. stations at various times.

Surviving are his widow, Bridget, three sons, Sgt. Richard of the army air corps, serving in Panama; Lyons, a detective at the Warren av. station; and John, discharged from the army after service in Africa, and four daughters, Marie, Agnes, Mrs. Ann Lynch, and Mrs. Rose Goedert.

Gas Dealer Ends His Life While Customers Wait

While several motorists waited to buy unrationed gasoline, Bailey Randolph, 42, manager of a filling station at 3800 Broadway, Gary, Ind., shot and killed himself yesterday with a shot gun which police said he discharged with his toe.

OBITUARIES

Walter C. Archer

Walter C. Archer, 48, of 7721 Sunset dr., Elmwood Park, a printer who was active in Chicago Typographical union No. 16, died yesterday. He formerly was with the federal wages and hours division and office of price administration. He was a member of John R. Beck post No. 1891, V. F. W. Surviving are his widow, Neva; his father, Charles A. Sr.; three brothers, and six sisters. Services will be held in St. Celestine's church at 11 a. m. Monday.

George Heiting

Services for George Heiting, 39, of 408 S. Utica st., Waukegan, veteran news vendor who died of a heart attack early yesterday in the Waukegan police station, will be held Saturday at 9 a. m. in St. Joseph's church, Waukegan. Heiting had operated a newsstand at Washington and Genesee sts. in Waukegan since Armistice day, 1918. He is survived by his father, Henry, and a brother, William.

Mrs. Anna N. Marples

Services for Mrs. Anna N. Marples, 73, widow of George Marples, former head of the export department of the Cudahy Packing company, will be held at 2 p. m. tomorrow in First Congregational church, Evanston. Mrs. Marples died Sunday in Pasadena, Cal. She formerly resided in Evanston. One son, Edward S., survives her.

Elmer J. Sigwalt

Elmer J. Sigwalt, 62, of 3810 N. Ridgeway av., an employe of the Chicago Surface Lines for 39 years, died yesterday in his home of a heart attack. Surviving are his widow, Margaret, and a daughter, Adeline. Services will be held at 2 p. m. tomorrow in the chapel at 3834 Irving Park rd.

Felippe C. De Diego

MADRID, Spain, Aug. 16 (AP)—Felippe Clemente de Diego, 79, president of Spain's Supreme court, died yesterday.

Dr. John W. Kramps

Dr. John W. Kramps, 77, of 2137 Pierce av., died yesterday in St. Elizabeth hospital, where he was an intern after he was graduated from Rush Medical college in 1898. He had been a member of the hospital staff since his graduation. The physician is survived by a nephew, Dr. Herbert W. Kramps, also a member of St. Elizabeth's staff, and by two nieces. Services will be held at 10 a. m. Saturady in St. Aloysius church.

William C. Schroeder

Services for William C. Schroeder, 66 former Chicagoan who managed a sponge and chamois firm at 424 S. Dearborn st., will be held at 1:30 p. m. tomorrow in the chapel at 8400 S. Ashland av. He died Wednesday in Clearwater, Fla. He is survived by a son, the Rev. Theodore, and a daughter, Mrs. Velma Fisher.

Mrs. Josephine Hinkle

Services for Mrs. Josephine Hinkle, 78, of 3952 Ellis av., widow of the late Col. Charles L. Hinkle, former general manager of the Chicago Great Western railway, will be held at 11 a. m. tomorrow in the chapel at 1107 W. 79th st. Survivors include three sons—Guy E., Ralph J. and Walter F. Hinkle.

Thomas A. Knott

Ann Arbor, Mich., Aug. 16 (AP)—Thomas A. Knott, 65, University of Michigan English professor and editor of an English dictionary, died here today. He formerly was a member of the University of Chicago faculty.

E. Ross MacKay

SAULT STE. MARIE, Ont., Aug. 16 (AP)—E. Ross MacKay, 53, editorial writer for the Sault Ste. Marie Star, died today after a long illness.

James H. Boyd

Galva, Ill., Aug. 16 (AP)—James H. Boyd, 87, former editor of the Galva Standard and former president of the Galva Heater company, died last night.

IDENTIFY BODY OF HIT-RUN AUTO VICTIM; 2 HELD

The body of a man who was killed by a hit and run automobile early yesterday was identified at an inquest as that of William Franz, 40, of 3316 S. Hamilton av., a press operator.

Franz was struck by a car driven by Eugene Wojtas, 25, of 3002 Keeley st., who drove three blocks before he was stopped by police who witnessed the accident. Deputy Coroner Louis J. Nadherny continued the inquest until Aug. 21. Wojtas and a companion, John Palc, 2850 Emerald av., were ordered held.

William Pfeil, 49, of 1022 E. Colfax av., South Bend, Ind., a production engineer for the Studebaker corporation in Chicago, was killed Tuesday night when struck by an automobile near Niles, Mich. He was driving to South Bend and had stepped out to exchange places with his wife, Florence, when struck.

R. E. Koshnick, 62, of 100½ S. Fifth av., Maywood, a carpenter, was killed by a hit-run car at 9th av. and Lake st., Maywood.

Henry Fitzmaurice, 32, of 4753 Congress st., a molder in a war plant, died in Garfield Park hospital of injuries suffered Aug. 13 when the car in which he was riding struck another at Keeler av. and Washington blvd. Joseph Lazorik, 20, of Throop, Pa., with whom Fitzmaurice was riding, is being held for the inquest.

FOUND DEAD BEHIND HOTEL

An unidentified man about 60, was found with his left leg fractured and otherwise injured, beneath a fire escape at the rear of the Tonty hotel, 809 S. State st., yesterday. He was taken to County hospital where he was pronounced dead.

MOTHER OF FIVE DIES OF BEATING; HUSBAND SEIZED

Mrs. Anna Danko, 55, mother of five sons, four of whom are serving in the army and navy, died yesterday in Belmont hospital after telling police her husband had beaten her over the head with a tire iron.

She said she was in the bathroom of their flat at 4506 Elston av. combing her hair when she saw Danko behind her with the iron. A neighbor, Mrs. Louis Schaeffer, heard her cries and called the Albany Park station.

Policemen who responded saw Danko coming out of a shed at the rear of the building. They found Mrs. Danko on the bathroom floor. Danko, 60, was seized several blocks from the home. He said he had swallowed iodine, and an empty bottle was discovered in the home.

Danko was taken to the Bridewell hospital, where it was said he will recover. Police said he suffered from delusions that "someone" was trying to poison him. Mrs. Danko had said there had been no quarrel.

Berwyn Man Found Dead Beside His Parked Auto

Joseph Kucera, 50, of 1808 Wisconsin av., Berwyn, was found dead yesterday, apparently from a heart attack, beside his automobile, parked near the Des Plaines river three miles south of Libertyville. The body was found by his brother, Anton Kucera, of the same address, who had been fishing near-by.

LIQUOR STORE LOOTED OF $375

Burglars took $375 and $140 worth of cigarets from his liquor store, 7900 Kingston av., Beryl Jacobsen told police yesterday.

B. A. FROEMMING SHIPYARD HEAD, IS DEAD AT 43

Milwaukee, Wis., Aug. 16 [Special]—B. A. Froemming, 43, head of the Froemming shipyards at 1901 S. 1st st., was found dead in bed this morning in his Hotel Astor apartment. Physicians said he had died of a heart attack while asleep.

B. A. Froemming

He built his fortune in a little more than 10 years in road building operations which extended from Pennsylvania to Texas and then south to the Panama canal. Part of his Texas work, of which he liked to talk, was the building of many hundred miles of roads on the King ranch.

At the outbreak of the war he started his shipbuilding operations at the Milwaukee yards.

Last night Mr. Froemming attended the Victory celebration party at the Wisconsin club, of which he was a member.

He also belonged to the Milwaukee Athletic club and the University club. He was a 32d degree Mason and a member of the Bay Shore Lutheran church.

He leaves his mother, Mrs. Bertha Froemming-Klug; his widow, Irma; a son Carl, seaman 2d class, stationed at the Great Lakes Naval Training center; a daughter, Barbara, at home, and his two brothers, both of Milwaukee.

$707.50 Lost or Stolen During Loop's Hilarity

Eight wallets and three purses were lost or stolen in the loop during the victory celebration from 6 p. m. Tuesday to 5 a. m. Wednesday, police reported yesterday. The wallets contained $354 and there was $62.50 in the women's purses. During the premature celebration before 6 p. m. Tuesday, two wallets containing $285 and a woman's purse containing $6 were lost or stolen.

BURGLARS GET $293

Burglars took $293 and an unset opal from her home, Mrs. Ted Phillips, 2641 N. Kedzie av., told police yesterday.

—UNDERTAKERS—

LAIN & SON
Funeral Information

SOUTH SIDE CHAPEL
63D AND HARVARD-AVENUE
PHONE WENTWORTH 0025

SATURDAY.
KAVANAGH—Blatchford. 11 a. m. at graveside.
WIRE—James F. 1 p. m. at chapel.

NORTH SIDE CHAPEL
5501 NORTH ASHLAND-AVENUE
PHONE LONGBEACH 2646.

FRIDAY.
BUCHANAN—Elizabeth 2 p. m. at chapel.
FORD—Mae E. 11 a. m. in church.
HEWITT—Anna. 10 a. m. in church.
PRICE—Charles. 1 p. m. at chapel.
WAIT—Edward H. 3 p. m. at chapel.

SATURDAY.
NORTHRUP—Clyde L. 1 p. m. at chapel.
RYAN—Bertha M. 3 p. m. at chapel.
SEEMAN—Lillian N. 2 p. m. at chapel.

LAIN & SON

SKEELES
BIDDLE
AIR CONDITIONED
COLONIAL CHAPEL
7838 COTTAGE GROVE. RADCLIFFE 0220

JOHN CARROLL SONS
"HOME FOR FUNERALS"
ERIE AT WABASH. WHI. 6060.
4542 N. RAVENSWOOD. LON. 0303.

C. H. JORDAN & CO.
FUNERAL HOME
300 E. ERIE 1 block E. of Michigan
90 YEARS SERVICE SUP. 7709

—MONUMENTS AND MAUSOLEUMS—
CEMETERY MARKERS MONUMENTS AT Savings. Sears, Roebuck & Co. State-st. Basement. Also at Irving Park and Cicero-av.

—CEMETERIES—
14 GRAVE lot—Choice sec. Fairmount cemetery $1,800. Address X C 508, Tribune.

WTD.—7 grave lot or mausoleum; No. side or Evanston; Catholic cemetery. Hol. 1682.

DEATH NOTICES

—In Memoriam—

BERNARD—Adolph Bernard. In fond and loving memory of our dear departed husband and father, who passed away 12 years ago today. Gone but not forgotten.
MOTHER, CHARLES, AND ELL.

BIGGIO—Jennie Biggio. In sad and loving remembrance of our dear mother who passed away five years ago today.
Loving children, Harry, Frank, Lillian.

CAMP—Margaret E. Camp, Aug. 17, 1943.
"Always in our hearts."
MOTHER AND GRANDMOTHER.

CRIST—Pvt. Joseph A. Crist, U. S. A. In loving memory of our dear son and brother, who died in France one year ago today, Aug. 17, 1944. Anniversary mass 7:30 a. m. at St. Genevieve church, 4835 W. Altgeld street.

Somewhere in France in a soldier's grave
Lies our dear Joe among the brave;
He never shunned his country's call
But gladly gave his life, his all.
He little thought when leaving home
He would return no more;
That he, in death, so soon would sleep
Upon a foreign shore.
We do not know what pain he bore,
We did not see him die;
We only know he passed away
And could not say good-by.
MOM, DAD, SISTERS, AND BROTHERS.

GORZ—Pvt. Jacob Gorz, U. S. A., who lost his life in Salinas, Ecuador.
He never shunned his country's call,
But gladly gave his life, his all.
GORZ FAMILY.

HELMHOLZ—Marie A. Helmholz. In loving memory of our dear mother and grandmother, who passed away three years ago today.
MYRTLE, MILDRED, HENRIETTA.
[Daughters.]
JANET MARIE, PATRICIA ANN.
[Granddaughters.]

LILJA—Pfc. Robert J. Lilja, U. S. A. In memory of our beloved son and brother, killed in France one year ago today, Aug. 17, 1944.
MOTHER, DAD, BROTHER, AND SISTER.

MOSKOWITZ—Isadore Moskowitz. In loving memory of our dearly beloved husband, father, and grandfather, who passed away one year ago today. DEVOTED WIFE BEKIE, CHILDREN, EDYTHE ZIK, SGT. RAYMOND MOSKOWITZ, AND GRANDSON ARNOLD ZIK.

SCHULTZ—George W. Schultz, Aug. 17, 1944.
"A loving tribute in silent sorrow."
LOVING WIFE, ELSIE.

SMITH—Charles F. Smith. In loving memory of our grandson, son, and brother, who passed away three years ago.
Not just today but every day
In silence we remember.
GRANDMOTHER, MOTHER, AND DICK.

SULLIVAN—Jackie Sullivan. In loving memory of our darling Jackie, who passed away 13 years ago today.
MOTHER, DAD, AND SISTER.

DEATH NOTICES

—In Memoriam—

TASTA—Pvt. Toralf Tasta. In loving memory and deepest sympathy.
I wish I could find words to say
The things within my heart,
But it's so hard to find some balm
When dear ones have to part.
And I know how you're rememb'ring
The brother that you knew,
The fun you had together,
And the little trials, too.
I know you think of other days,
In Norway, 'cross the sea;
Of childhood days and happy ways,
And things that used to be.
Of fjords and guardian mountains,
Of fir and birch and pine—
From out the years these memories
Will 'round your heart entwine.
But will you, too, remember,
And fill your heart with pride,
That for this foster-country
Your brother dear has died?
I'm sure he fought for homeland,
His Norway, 'cross the sea,
And died for this, his own land,
That others might be free.
That other lads in Norway
Might play as once did he,
And know the Norseman's stirring pride
In life and liberty.
And, tho he didn't know it,
His death was for me, too,
Because I am a part of
This land so great and true.
Let's turn our faces upward,
And sort of let him know
That we are grateful to him
For the way he had to go.
I pray that God will comfort
And help your tears to dry,
And keep a guardian angel
At that grave on Morotai.
MELENA ERICKSON, CECELIA ZURAWSKI, AND FAMILIES.

—Fraternal Notices—

ILLINOIS STATE COURT, CATHOLIC ORDER OF FORESTERS—All officers and members will please gather at 1642 N. Ashland avenue, Friday, Aug. 17, at 8 p. m., to pay respects to the late Walter J. Polinski, former High Court Trustee and Past State Court Treasurer. Funeral Saturday, 9:30 a. m., from late residence, to St. Stanislaus Kostka church, Noble and Evergreen.
GEORGE H. PFAFF, State Chief Ranger,
RICHARD T. TOBIN, State Secretary.

ARMBRUSTER—See Leopold Hoefle notice.

BACONE—Arthur E. Bacone, Aug. 14, 1945, of 1100 Hinman avenue, Evanston, Ill., husband of the late Ada M. Bacone, father of Everett Bacone, S. K. 2/c, U. S. N. R., and Mrs. Ralph Farris, Vancouver, B. C. Services 2:30 p. m. Friday at chapel, 1567 Maple avenue, Evanston. Burial private.

BARD—Charles A. Bard, Aug. 15, of 6925 S. Peoria street, beloved husband of Eva, fond father of Kenneth and Elizabeth Bard, brother of William F. and Minnie M. Bard. Resting at chapel, 5522 S. Halsted street, where services will be held Saturday, 10 a. m. Interment St. Mary's.

BEIERWALDIS—See Leopold Hoefle notice.

BELL—John J. Bell of 3803 W. 58th street, beloved husband of Robina, fond father of William, Hugh, Mary, Elizabeth Campbell, and Janet Cheadle, dear brother of Mary C. Bell of Seattle, Wash. Services Saturday, 2:30 p. m., at Chicago Lawn Presbyterian church. Interment Evergreen. At chapel, 6245 S. Kedzie avenue until Saturday noon.

BERMAN—Esther Berman, wife of the late Levi, loving mother of Michael, Sidney, Anna Scheiman, and Sally Goldroth, grandmother of seven, great-grandmother of one. Funeral Friday, 3 p. m., at chapel, 4225 W. Roosevelt road, corner of Tripp. Interment Jewish Woodlawn.

BERNDT—William H. Berndt, beloved husband of Cathrine Berndt, nee Moldenhauer; fond father of George, Bertha Fecher, William Jr., and the late Dorothy, Anna, and Lydia, father-in-law of John Fecher and Anthony Lewandowski, grandfather of La Verne and Anthony Jr., brother of Emma Lambert, Charles and Ferdinand Berndt, and the late Bertha Peotter. Funeral from funeral home, 1145 W. 31st street, Monday, Aug. 20, 1:30 p. m., to Holy Cross Ev. Luth. church, 31st place and Racine avenue. Interment Bethania. Call Lafayette 6645.

BEYER—See Leopold Hoefle notice.

BEYER—Peter Beyer of 5107 Lowe avenue, Aug. 15, beloved husband of Elizabeth, fond father of Mrs. Julianna Mudie, Philip, S. T. 3/C, U. S. N., Fred, Jacob, Peter Jr., William, A/S, U. S. N., Henry, A/S, U. S. N., Herman, and the late Magdalena and Elizabeth Beyer. Resting at chapel, 5522 S. Halsted street, where services will be held Saturday, 1:30 p. m., the Rev. O. H. Groth officiating. Interment Evergreen.

BIGGS—Walter J. Biggs, 832 Oakdale avenue, Aug. 15, husband of the late Frances Biggs, brother of Mary Biggs of New York City, the late Joseph H. Biggs, and four sisters in England, uncle of George Biggs. Services at chapel, 1253-55 N. Clark street, Saturday, Aug. 18, at 3 p. m. Interment Graceland.

BLOOD—Katherine Blood, nee Leist, Aug. 15, beloved wife of the late William, loving mother of Dorothea Everdt, sister of Jacob. Funeral Saturday, Aug. 18, 9:30 a. m., from chapel, 7066 N. Clark street, to St. Jerome's church. Interment St. Boniface's cemetery.

BOHROD—Fannie Bohrod, wife of the late George, beloved mother of Dr. Milton, Aaron, Anne Blume, and Lillian Siegel, sister of Joe and Jack Feingold, six grandchildren. Services Friday, 2 p. m., at chapel, 3654 Roosevelt road. Interment I. O. B. A. cemetery, Forest Park.

BOOS—Claude Boos, beloved husband of the late Barbara, dear father of Mae Weber, William F., Anna Hemmelgarn, Clare Hughes, and Al F. Services Saturday, 8:30 a. m., from funeral home, 1458 Belmont avenue, to St. Alphonsus' church. Interment St. Boniface's.

BRANIGAN—Alice Quinn Branigan, dearly beloved wife of Joseph, devoted mother of Joan Branigan, fond sister of Mrs. May Welsh, Mrs. Margaret McQuaid, Catherine, Thomas, and Daniel Quinn. Funeral Saturday at 9 a. m. from her late residence, 5749 S. Damen avenue to St. Basil's church. Mass at 9:30 a. m. Interment St. Mary's cemetery. Republic 0078.

CARLSON—Hjalmar [Al] Carlson, residence, 2334 E. 81st street, husband of Viola Wasson Carlson, father of Wayne and Betty Jane, son of Mrs. Ida and the late Frank Carlson, brother of Mrs. Evert Nord, Mrs. William Boyle, Mrs. John Cowan, Harry, Willard, and Robert Carlson. Resting at funeral home, 79th st. and Phillips av. Services 2 p. m. Saturday. Interment Oak Hill. South Shore 6959.

CASS—Mary Cass, nee Kayut, Aug. 14, 1945, beloved wife of Frank Cass, dear mother of Frances Kuras, loving grandmother of Audrey, Y 3/c, U. S. N., Viola, and Betty, fond sister of Verne Lux and Theodore Kayut, mother-in-law of Stanley Kuras. Funeral Saturday, Aug. 18, at 9:30 a. m., from late home, 3110 N. Mango avenue, to St. Ferdinand's church, Mason and Berry avenues. Interment St. Adalbert's cemetery.

CLEARY—Pfc. Pierce George Cleary, U. S. M. C. R., age 21, died May 30 from wounds received on Okinawa, only son of Pierce and Helen Cleary [nee Lawless], darling nephew of Sister Mary Aidan, B. V. M., brother of Edna Marie and Betty Jean. Solemn high mass at St. Priscilla's church Aug. 18, 11 a. m., 7001 W. Addison.

COHN—Jennie Cohn, nee Lehr, 3810 W. Grenshaw street, beloved wife of the late David, fond mother of Benjamin, S. K. 2/c, U. S. N. R. and Irving, one grandchild, sister of Louis, Joe, Mary Lehr, Fanny Krassner, and Goldie Hecht. Funeral Friday, 11 a. m. at chapel, 3654 W. Roosevelt road. Member of Eastern Star chapter, No. 607.

COLOHAN—Michael J. Colohan, late of 909 W. Garfield blvd., beloved husband of the late Nellie Collins Colohan, devoted father of William and Edward Colohan, John Howe, Lillie Brady, and Nana Hanley, brother of Annie McEnroe, Patrick, Martin, Winifred O'Connor, and the late Edward, John, Delia Lonergan, and William Colohan. Funeral Saturday, Aug. 18, at 8:45 a. m., from funeral home, 1018-20 W. 79th street, to Visitation church. Interment Mount Olivet. Member of Leo XIII. council, K. of C.

COSTABILE—Pfc. James Costabile, U. S. A., devoted son of Joseph and Mary, nee Palermo; fond brother of Victor, Armando, Helen, and Orlando. Funeral Saturday, 9 a. m., from chapel, 813 W. Taylor street, to Mother Cabrini church. Interment Mount Carmel. Monroe 0449.

DECKER—See Bessie E. Lambert notice.

DEVITT—Lloyd J. Devitt, suddenly, son of William and Mae, nee Hannigan; brother of Mrs. Dorothy M. Potts and Mrs. Bernardine E. Goodman. Funeral Saturday, Aug. 18, at 10 a. m. from chapel, 3225 W. Harrison street, to Our Lady of Sorrows church. Interment Mount Carmel. Kedzie 6622.

DI LEONARDI—Carmella Di Leonardi, beloved wife of the late Joseph, fond mother of George, Mrs. Mary Sandri, Nicholas, and Rocco. Funeral Monday, Aug. 20, 9 a. m., from chapel, 3425 W. Chicago avenue, to St. Ferdinand's church, Mason and Barry avenues. Interment St. Joseph's cemetery. Nevada 7200.

DOERRER—J. William Doerrer, fond father of William, grandfather of Caroline and Darlene, brother of George, Henry, and Edmund. Funeral Saturday, Aug. 18, 2 p. m., at funeral home, 5308 Belmont avenue. Interment Concordia.

EDELMANN—William Edelmann, beloved husband of Elizabeth, loving father of Charles Edelmann, grandfather of Cynthia, brother of Otto Edelmann, Mrs. Emelie Koch, Mrs. Teale Kelly, and Mrs. Bertha Rietdyk. Resting at chapel, 1844 W. 63d street, where services will be held at 2 p. m. Saturday, Aug. 18. Interment Eden cemetery. Member of Kosmos lodge, No. 896, A. F. & A. M. Prospect 1837.

ELKE—Julia Elke, wife of the late Ferdinand, beloved mother of Richard, Helen Schaeffer, William, Charles, Ruth, Amanda Mandrela, and Arthur. Funeral Saturday, Aug. 18, at 1:30 p. m., from her home, 6229 S. Francisco avenue, to St. Martin's church, 51st and Marshfield avenue. Interment Bethania. Stewart 0460.

EMERY—Theodore Emery, suddenly, Aug. 15, of 4624 Greenwood avenue, dear husband of Alice L., fond father of Theodore H. Service at chapel, 4227 Cottage Grove avenue, Saturday, 3 p. m. Interment Oak Woods.

ERICKSEN—Hans. Chr. Ericksen, beloved husband of Hattie, fond father of Alice White and Hans Jr., dear father-in-law of John E. White, dear grandfather of Carolyn White, brother of Knud, Ericksen, and two sisters in Denmark. Services Saturday, 2 p. m., at funeral home, 3301 Fullerton avenue. Interment Mount Olive. Member of Dania and Chicago A. C.

FRANZ—William Franz, suddenly, late of 3316 S. Hamilton avenue, dearly beloved husband of Josephine, nee Brazda; dear father of Joan. Funeral Saturday, Aug. 18, at 9 a. m. from funeral home, 3604 S. Hoyne avenue, to St. Maurice's church. Interment Our Lady of Sorrows.

GOODMAN—See Lloyd J. Devitt notice.

GOLDSMITH—Harry A. Goldsmith, age 78, brother of Isadore of Aurora, Mrs. Carrie Adler of South Bend, and Herbert of Aurora, uncle of Dr. A. A., Bernard H., Lillian Freudenstein, and Norman Adler of South Bend. Funeral private. Aurora, Ill., papers please copy.

GREENWOOD—See Bessie E. Lambert notice.

Today's death notices contain the details of the funerals or memorial services of the following who died in the services of our country:

Pierce George Cleary
James Costabile
Henry Hierz
James J. Hogan
Frank J. McTighe
Christopher J. Meccia
Stanley J. Mikula
Edward J. O'Brien
John J. Quinn
Gorman J. Scully

"They gave the last full measure of devotion"

GRENN—Oscar R. Grenn, Aug. 15, 1945, of 5630 S. Bishop street, beloved husband of Louise B. Grenn, nee Kleinhans; fond father of Carl, Betty Lou, Ronald, Roberta, Esther, and Oscar Jr., beloved son of Mrs. Minnie Grenn, brother of Pfc. Carl and George Grenn. Service at chapel, 6328 Cottage Grove avenue, Saturday at 2 p. m. Interment Evergreen Information, Fairfax 2900.

HAHN—Walter Hahn, husband of the late Mary, father of Frank E. and Mrs. Edna Mowrey, grandfather of Pfc. William Mowrey Jr., U. S. A. Funeral Saturday, 2 p. m., at chapel, 2346 W. Madison street, to Oakridge cemetery.

HANK—Frances Hank of 725 E. 81st street, fond mother of Mrs. Stacia Fischer. Resting at chapel, 7350 Cottage Grove avenue, until Saturday noon. Funeral Saturday, Aug. 18, at 1:30 p. m. to Chatham Fields Evangelical Lutheran church, 8050 St. Lawrence avenue. Interment Oak Woods.

HANNIGAN—See Lloyd J. Devitt notice.

HIERZ—Corp. Henry Hierz, U. S. A., age 25, late of 2222 N. Knox avenue, killed in action near Dombasle, France, Sept. 14, 1944, beloved son of John and the late Theresa, nee Kern; fond brother of Theresa Christensen, Anne Krogh, Hermine Fleiner, John Jr., Lillian Lewis, Corp. Raymond, U. S. A., in Germany, and the late Frank. Memorial service Sunday, Aug. 19 at 3:30 p. m., at St. Paul's Lutheran church, 4855 W. Homer street, the Rev. Ernest Schmidt officiating. Belmont 2273.

HINKLE—Josephine Hinkle, beloved wife of the late Col. Charles L., loving mother of Guy E., Ralph J. and Walter F. Services private, Saturday, Aug. 18, at 11 a. m. at funeral home, corner of 79th and Aberdeen. Interment Oak Woods. Please omit flowers.

HITCHCOCK—Ellen Hitchcock, beloved wife of the late William H., dear mother of Alice Unterberg, Norman G., William J., and Gordon C. Funeral Saturday, 9 a. m., from funeral home, 2500 N. Cicero avenue, to St. Genevieve's church. Member of Altar and Rosary society. Berkshire 8070.

HOEFLE—Leopold Hoefle of Twin Lakes, Wis., Aug. 15, beloved husband of the late Frances, fond father of Rose, Sophia, Ann, and the late Charles. Funeral Saturday at 8:30 a. m. from funeral home, 3952 W. Cermak road, to St. Finbarr's church. Interment St. Joseph's cemetery. Law. 2200.

HOGAN—T/S James J. Hogan, missing in action since July 26, 1944, announced dead July 27, 1945, beloved son of Mrs. Elizabeth Hogan and the late James Hogan, brother of Catherine, Mary, Beatrice, and John Hogan. Solemn requiem high mass at St. Augustine's church Aug. 18 at 9 a. m.

HOLZER—Will D. Holzer of 4722 Ellis avenue, suddenly, beloved son of the late Max and Rose, dear brother of Julius, Myron, Harry H., Sarah Robbins, Abe, Ida, Albertine Rubinstein, and Richard. Funeral Friday, 1 p. m., at chapel, 6935 Stony Island avenue. Interment I. W. S. O. cemetery, Waldheim. Please omit flowers.

HORN—David J. Horn, beloved husband of Mabel, nee O'Meara; fond son of Ellen and the late Andrew Horn, brother of John, Mrs. Mary Dolan, Charles, Andrew, and Mrs. Theresa Smyth. Funeral Saturday, 9 a. m., from chapel, 8144 Cottage Grove avenue, to St. Francis de Paula church. Interment St. Mary's.

HOWE—See Michael J. Colohan notice.

KAHN—Corine Kahn of 6426 S. Albany avenue, beloved daughter of Ella and the late Adolph, dear sister of Julius, Irving, and Lillian Horlick. Funeral Friday, 12 noon, at chapel, 3125 W. Roosevelt road. Interment Jewish Oakridge.

KALIS—Clara B. Kalis, nee Zielke, beloved wife of Robert, fond mother of T/S Robert W., S/Sgt. Raymond H., U. S. A., Leroy, E. M. 3/C, U. S. N., Sgt. Edward O., U. S. A. A. F., sister of William Zielke. Funeral Saturday, 2:30 p. m., from Jehovah Ev. Luth. church, Belden and Ridgeway avenue. Resting at funeral home, 3653-55 Fullerton avenue, until 10 a. m. Saturday. Interment Concordia cemetery.

KAVANAGH—Blatchford Kavanagh, New York City, N. Y., suddenly, Aug. 14, 1945, husband of Genevieve Kavanagh, brother of Jessie K. Read. Interment Mount Hope.

KELLIHER—Patrick Kelliher of 29 S. Austin boulevard, Chicago, beloved husband of Bridget Lyons Kelliher, fond father of Sgt. Richard T., U. S. A., Lyons, Marie, Agnes, John J., Mrs. R. J. Lynch, Mrs. John P. Goedert, brother of Jerry, Richard, Edward, Mrs. Nora Doran, and the late Sgt. John J. Kelliher. Funeral Monday, Aug. 20, at 9:30 a. m., from chapel, 3246 Jackson boulevard, to St. Catherine of Siena church. Interment Mount Carmel. Member of P. B. A. and Holy Family court, No. 1, C. O. F. Kedzie 2394.

KRAMPS—Dr. John W. Kramps of 2137 Pierce avenue, beloved brother of the late Dr. A. F. Kramps, beloved uncle of Marie, Viola, and Dr. Herbert W. Kramps. Funeral Saturday at 9:30 a. m. from funeral home, 2315 W. North avenue, to St. Aloysius' church. Member of St. Elizabeth Hospital staff and Msgr. Thiele ct., No. 74, C. O. F. Information, Hum. 0949.

KUBICEK—Catherine Kubicek, beloved wife of John Kubicek, fond mother of Anne, Lillian, and John Jr. Funeral Saturday, Aug. 18, 1 p. m. from chapel, 659 W. 18th street, to SS. Peter and Paul church. Interment Bohemian National cemetery. Canal 6524.

LAMBERT—Bessie E. Lambert, beloved wife of Joseph, dear mother of Gwendolyn Greenwood and Mc. Decker, sister of Jack Stacey. Services at chapel, 6453 Irving Park road; Friday at 6 p. m. Interment Odd Fellows' cemetery, Elizabethtown, Ill.

LEONE—Josephine Leone, nee Catrone, late of 519 S. Hoyne avenue, beloved wife of Emilio, sister of Mrs. Santina Daidone. Funeral Saturday, 9 a. m., from chapel, 753 W. Arthington street, to St. Callisto's church. Interment Mount Carmel. Haymarket 7205.

LEVY—Sarah Levy, beloved mother of Joseph N., Isadora [Isa], and the late Lee, grandmother of Dorothy Rosenthal and Robert E. Lee. Funeral Friday, 2 p. m., at chapel, 6935 Stony Island avenue. Interment Jewish Graceland. Family at 6930 South Shore drive, Apt. 502.

LINNER—Carl M. Linner, late of 1129 Loyola avenue, beloved husband of Alma C., fond father of Myrtle C., Carl G., and Evelyn A. Perry, grandfather of Peter and Susan Perry, brother of Hilda Clements and Sigrid Linner of Denver, Colo. Funeral Saturday, Aug. 18, at 2 p. m., at chapel, 4821 N. Damen avenue. Interment Rosehill. Please omit flowers. Member of Modelers' and Sculptors' league.

LIPPMANN—Marie Lippmann, age 81, beloved wife of the late Carl, mother of Julius, Mrs. Anna Brodkorb of River Grove, Mrs. Alvina Suhr of Westgate, Ia., Mrs. Clara Goethel of Chicago, Herman of River Grove, and Mrs. Elsie Kennitz of Chicago. Resting at funeral home, 9568 Belmont avenue, Franklin Park until noon Saturday. In state at Bethlehem Lutheran church, River Grove, from 12:30 until time of service, 2 p. m., Saturday. Interment Concordia. Information Franklin Park 170.

LOEWE—Ernst Loewe, beloved husband of Dora, nee Maier; formerly of 1126 Fullerton ave., fond uncle of Walter Fehns. Services at chapel, 2838 Lincoln avenue, Saturday, Aug. 18, at 1:30 p. m. Cremation at Acacia Park cemetery. Please omit flowers.

LOMBARDI—Adelaide Lombardi of 4908 Altgeld street, beloved wife of Anthony, dear mother of Paul and Catherine, grandmother of Paul Jr., Lucia, George Jr., and Joyce, sister of Hilda, mother-in-law of George Hurley and Angela Lombardi, sister-in-law of Joseph Del Vecchio, aunt of Angeline, S/Sgt. Dominic, and Chester, S1/c. Funeral Saturday, 10 a. m., from funeral home, 2500 N. Cicero avenue, to St. Genevieve's church. Interment St. Joseph's. Berkshire 8070.

MARPLES—Anna N. Marples, Aug. 12, 1945, at Pasadena, Cal., formerly of Evanston, Ill., wife of the late George Marples, mother of Edward S. Marples, two grandchildren, sister of Mrs. J. H. McCulloch, Chula Vista, Cal., aunt of Marjorie Reid, and Mrs. A. V. Ligare, both of Evanston, Ill. Service 2 p. m., Saturday at chapel of remembrance, First Congregational church, Evanston. Interment Memorial Park cemetery.

MASCHEK—Leo A. Maschek, suddenly, at Twin Lakes, Wis.; late of 11934 Longwood drive, Blue Island, Ill., beloved husband of Catherine nee McKee; fond father of Kenneth and James, son of Louis and the late Alice, brother of Corrine Rowe, Helen Crandall, Eugene, June Carduff, and the late Carl. Funeral Saturday, Aug. 18, at 10:30 a. m., from funeral home, 5350 W. North avenue, to Our Lady of the Angels church. Interment Holy Sepulchre. Merrimac 9890.

McTIGHE—Frank J. McTighe Jr., A. R. M. 3/c U. S. N. R., age 19, dearly beloved husband of Monica, nee Bourbon, died June 21, 1945, of burns in service of his country, dear son of Frank and Marie, fond brother of Corp. John, overseas, William, and Thomas. Memorial mass Saturday, Aug. 18 at 10 a. m., at Our Lady of Sorrows church, Jackson blvd. and Albany av. Dubuque, Ia., papers please copy.

MECCIA—S/Sgt. Christopher J. Meccia, U. S. A., age 29, 1314 Filmore street, who made the supreme sacrifice in Germany Nov. 4, 1944, son of the late Vitella and John, dear brother of Mike, Carmen, Bennie, Mary Senese, Tony, and Pfc. Vito, U. S. A. Memorial mass Saturday, Aug. 18, 10 a. m., at Our Lady of Pompeii church.

MELISKA—Stanley Meliska of 6 W. 111th place, at Hines, Ill., dear husband of Anna, nee Chrabasz; son of the late Stephen and Rose, brother of Stephen, Mrs. Ann Porter, Mrs. Helen Zamtuck, Rudolph, and John. Resting at chapel, 214 E. 115th street. Mass at St. Salomea's church, 118th street and Indiana avenue, Saturday, Aug. 18, at 10 a. m. Interment Holy Cross cemetery.

METZGAR—Charles M. Metzgar, Aug. 15, 1945, of 617 Grove street, Evanston, Ill., husband of Sadie Dart Metzgar, father of Harold D. Metzgar and Mrs. Millard G. Rogers. Service 4 p. m. Friday at chapel, 1567 Maple avenue, Evanston. Interment at Memorial Park cemetery.

MIKULA—Staff Sgt. Stanley J. Mikula, age 25, of 1023 N. Hermitage av., killed in action over Italy, Aug. 19, 1943, son of Mrs. Sophie Mikula and the late Michael Mikula, brother of Stella, Josephine, Marie, Rose, Pfc Walter, and John. Solemn memorial mass Saturday, Aug. 18, at 9 a. m. at St. Boniface church, Chestnut and Noble.

NELSON—Arnold Nelson, late of 1464 Summerdale avenue, Aug. 15, 1945, beloved brother of Gertrude and Ingeborg Nelson. Funeral Saturday, 1 p. m., at chapel, 5149-51 N. Ashland avenue, at Foster. Interment Rosehill. Member of Drake lodge, No. 3, I. O. V., and Carpenters' union, local No. 58. Longbeach 5147.

NORDEN—Sigfreid Norden of 819 N. 7th avenue, Maywood, beloved husband of Edythe, nee Peterson; fond father of 1st Lt. Raymond, U. S. A. A. F., brother of Phoebe, Elizabeth, William, Ruth, and Paul, father-in-law of Ferra. Funeral Saturday, 2 p. m., at funeral home, Lake st. at 2d av., Maywood. Interment Arlington. Maywood 14.

O'BRIEN—Lt. Edward J. O'Brien, U. S. A., of 7112 Prairie avenue, killed Dec. 15, 1944, aboard Japanese transport in Subic bay, Luzon, Philippine Islands, beloved son of Daniel and the late Annie Nolan O'Brien, brother of Cecelia and the late Mae O'Brien. Memorial mass Saturday, Aug. 18, 10:30 a. m., St Columbanus' church, 71st and Prairie avenue.

PARKER—Charles A. Parker, beloved husband of Henrietta, nee Kolze; father of Lois. Member of Ben Hur lodge, No. 818, A. F. & A. M. Funeral Saturday, 3 p. m., at funeral home, 9568 Belmont avenue, Franklin Park. Interment Eden cemetery. Information, Franklin Park 170.

PETERS—Henry Peters of 6915 S. Damen avenue, beloved husband of Margaret Peters, brother of Mrs. Marie Slenther. Resting at chapel, 1911 W. 63d street, where services will be held at 1:30 p. m. Saturday, Aug. 18. Interment Evergreen. Prospect 1837.

POPJOY—William Popjoy of Crestwood, Ill., Aug. 14, 1945, husband of Lynnie, father of Walter, Robert, Edward C., Ph. M. 1/c, U. S. N., George L., S. C. 3/c, U. S. N., Mrs. Helen Kloss and the late Charles. Resting at funeral home, 2601 Vermont street, Blue Island. Funeral Saturday, Aug. 18, at 3 p. m. Interment Lutheran cemetery.

POTTS—See Lloyd J. Devitt notice.

QUINN—Sgt. John J. Quinn Jr. of 7007 S. Stewart avenue, age 29, dear husband of Josephine, father of Martin, son of Mr. and Mrs. John J. Quinn. Memorial mass Saturday, Aug. 18, at 9:30 at St. Columbanus' church, 71st and Calumet.

REDICK—Laura Redick, nee Gehring, beloved wife of the late William, dear mother of Harold and Lorraine, sister of the late Elizabeth Heck. Services Friday, 2 p. m., at funeral home, 1458 Belmont avenue. Interment St. Lucas

REMPERT—Minnie Rempert, nee Egmer, of 3659 S. Seeley avenue, dearly beloved wife of Charles, fond mother of Bernice Hinzelman, Henrietta, Oscar, and the late Elmer and Raymond Rempert, grandmother of three grandchildren. At chapel, 3658 S. Wolcott avenue, until 11 a. m. Saturday. Services 2 p. m. at St. Andrew's Ev. Luth. church, 37th and Honore. Interment Bethania. Laf. 0985.

ROBERTSON—Elizabeth Robertson, nee McColl, Wednesday, Aug. 15, age 81, beloved wife of William J., mother of Davinia Boulting and James J. Robertson, survived by six grandchildren, and three great-grandchildren. Funeral Saturday, 1 p. m., at A. A. Schmidt & Sons funeral home, Menomonee Falls, Wis. Interment Round Prairie cemetery, La Grange, Wis., at 3:30 p. m. In state after 7 p. m. Friday. Listowell, Ont., papers please copy.

ROCHE—Ann T. Roche, beloved wife of the late William F., loving mother of Mrs. Mary Lane, Edna A. and Bernard J., fond sister of Mrs. Margaret McCawley, Mrs. Elta Wood of New York, and the late Bernard McGuire. Funeral Saturday, 10:30 a. m., from residence, 1625 W. 104th place, to St. Barnabas' church. Interment Holy Sepulchre. Member of St. Margaret of Scotland court, No. 87, W. C. O. F.

ROGERS—Donald J. Rogers, beloved husband of Cozette E., fond father of John Stanley. Services Saturday, Aug. 18, 2 p. m., at funeral home, 2d and Lincoln streets, Hinsdale. Interment Minneapolis, Minn.

ROSE—Suzanne Emily Rose, daughter of George E. and Ida Sandles Rose, sister of Katherine Rose Schroeder of Evansville, Ind., and Maj. George E. Rose Jr. of Chicago, Ill. Services from late home, 6758 Bennett avenue, to Bryn Mawr community church, 7000 S. Jeffery, Friday, Aug. 17, 3 p. m. Burial in Oak Woods.

RYAN—Bertha M. Ryan of 4500 N. Leavitt street, Aug. 16, 1945, beloved wife of the late John F. Ryan, loving mother of Arthur. At chapel, 5501 N. Ashland avenue, where services will be held Saturday, Aug. 18, at 3 p. m., under auspices of Mizpah chapter, No. 549, O. E. S. Interment Graceland.

RYDELL—Martine O. Rydell, beloved wife of Emil, dear mother of Ragna Ingwaldsen and Esther Rydell. Services Saturday, Aug. 18, at 3 p. m. at funeral home, 3440 N. Central avenue. Please omit flowers. Interment Montrose. Kildare 5420.

SCHOIJ—Helga Kalen Schoij of 1530 E. 85th place, beloved wife of A. Martin Schoij, fond mother of Evelyn H. and Fred V. Schoy, C. C. M., U. S. N. R., sister of Mrs. Olga Moberg of Sweden and Mrs. Alma Ebeling of Germany. Services at chapel, 7838 Cottage Grove avenue, Saturday, Aug. 18, at 1:30 p. m. Interment Mount Hope. Radcliffe 0220.

SCHOLZ—Mathilda Scholz, beloved wife of the late Frank, loving mother of Mrs. Clara Ohse, George A., Walter, Pvt. Howard F., U. S. M. C., and the late Arthur M. and Lillian A., grandmother of 10, sister of William Strehlow, Mrs. Amanda Rost, and Mrs. Frieda Riebe of Toledo, O. Resting at chapel, 851 E. 75th street. Services Saturday, Aug. 18, at 10 a. m. Interment Oak Hill.

SCHROEDER—William C. Schroeder, suddenly, at Clearwater, Fla., husband of the late Rose, fond father of the Rev. Theodore Schroeder and Mrs. Velma Fisher, grandfather of six grandchildren, brother of Theodore, Esther, and Clara Schroeder of St. Louis, and Mrs. Anna Nuoffer of Los Angeles. Resting at chapel, 8400 S. Ashland avenue. Funeral Saturday, 1:30 p. m. Interment Archer Woods.

SCHWARTZ—Barbara Schwartz, late of 1458 Winnemac avenue, Aug. 16, 1945, beloved wife of John, fond mother of Betty, dear daughter of Mr. and Mrs. Deicher, sister of Mrs. Elizabeth Romanoff. In state in chapel, 5149-51 N. Ashland avenue at Foster. Funeral Saturday, 9:30 a. m., to St. Gregory's church. Interment St. Joseph's cemetery. Longbeach 5147.

SCULLY—Sgt. Gorman J. Scully, A. A. F., age 23, formerly of 5321 Carpenter street, killed over Germany July 30, 1944, beloved son of James and Catherine, nee Callaghan; fond brother of Rita and Jane of 5604 S. Ada street. Memorial mass Saturday, Aug. 18, 1945, at 11:30 a. m., at Visitation church, Garfield boulevard and Peoria street.

SEEMAN—Lillian N. Seeman of 3322 N. Ashland avenue, Aug. 15, 1945, beloved wife of Louis C. Seeman, dear sister of Alma, Jennie, Bertha, Charles, William, Milton, Frank, and the late Harriet Neul, aunt of Clarence Neul. At chapel, 5501 N. Ashland avenue, where services will be held Saturday, Aug. 18, at 2 p. m. Interment Elmwood.

SHAVER—Maude C. Shaver, nee Murphy, dearly beloved mother of Genevieve Duke, daughter of the late Joseph and Catherine, fond sister of the late William P., Walter Murphy, and Margaret Bauer. Funeral Saturday, 9 a. m., from chapel, 820 E. 75th street, to St. Laurence's church. Interment Mount Olivet.

SIGWALT—Elmer J. Sigwalt, late of 3810 N. Ridgeway avenue, dearly beloved husband of Margaret, nee Luedke; fond father of Adeline Sigwalt, brother of Josephine Sigwalt, and the late Clarence. Funeral Saturday at 2 p. m. at chapel, 3834-36 Irving Park road, under the auspices of Blaney lodge, No. 271, A. F. & A. M. Interment Oakridge.

SIMS—Edward T. Sims, beloved husband of Mary W., fond father of Dr. Murray W. and Raymond E. Sims. Funeral Saturday, 8:30 a. m., from chapel, 1820 S. Michigan avenue, to St. John's church. Interment Holy Sepulchre

SPEE—Robert Spee, Aug. 14, suddenly, beloved husband of Martha, nee Reiter, fond father of Otto and Emma, brother of Louis, Fred, and Evolt. Resting at parlors, 6451-53 S. Ashland avenue until 10:30 a. m., Saturday. Services Saturday, at 2 p. m., at Golgotha Ev. Luth. church, at Marquette rd and Wolcott. Interment Bethania. Prospect 0220.

SPINA—Rose Spina, beloved wife of Tony, dear mother of Joseph, Sam, Jennie, and Carmen. Funeral Monday, 9 a. m., from home, 3130 W. Polk street to Mother Cabrini church. Interment Mount Carmel. Monroe 2416.

STACEY—See Bessie E. Lambert notice.

TENISON—Floyd Tenison, late of 3500 N. Leavitt street, Aug. 16, beloved son of Thomas and Agnes Thoresen. Funeral Monday, Aug. 20, at 11 a. m. from funeral home, 2056-58 Belmont avenue, to Greenwood cemetery, Michigan City, Ind.

THORESEN—See Floyd Tenison notice.

THORSON—Sina Thorson, nee Holth, Aug. 16, 1945, beloved wife of Theodore, dear mother of Lester and the late Howard, fond grandmother of David and Diane, sister of Carter Holth. Services Saturday, 3 p. m., at funeral chapel, 4338-40 Fullerton avenue. Interment Mount Olive.

TIEDEMANN—Ernest G. Tiedemann, Aug. 15, beloved husband of Florence, fond father of Melvin Tiedemann, dear brother of Ella Klick and Frieda Rietzke. Member of John F. Conley post, No. 221, American Legion. Services Saturday, Aug. 18, at 1 p. m., at funeral home, 301 S. Fifth avenue, at Maple street, Maywood. Interment Oakridge. Maywood 100.

TROY—James L. Troy, beloved husband of Ella, nee Purtell; devoted son of Mrs. Anna E. Troy and the late James L., fond brother of Mrs. Alma Schaeflein, Basil C., Joseph B., Daniel and Gerald V. Funeral Saturday, Aug. 18, at 9:30 a. m. from chapel, 103 N. Laramie avenue at Washington boulevard, to St. Angela's church. Interment All Saints'.

VAN HORN—Harriett M. Van Horn, nee Honens, fond mother of Gertrude V. Jones of 216 S. Maple avenue, Oak Park, and Marion V. Andersen of 702 Park avenue, River Forest, sister of Mrs. Rebecca Smith of Toledo, Ia., and Fred W. Honens of Sterling, Ill. Services Friday, 3 p. m., at funeral home, 203 S. Marion street, Oak Park. Interment Forest Home.

WILLIAMS—Edward P. Williams, beloved husband of Catherine Goff Williams, dear father of Mary, Edward, Patricia, and Bernard Williams, fond brother of Margaret Boyd and Gertrude McGee. Funeral Saturday, 9 a. m., from residence, 7619 S. Michigan avenue, to St. Dorothy's church. Interment Holy Sepulchre cemetery. Information, Triangle 1187.

OFFICIAL WEATHER FORECAST

The United States weather bureau forecast for today and tomorrow and yesterday's table of records follow:

INDIANA: Partly cloudy and warmer today and tomorrow; scattered showers in north tomorrow.

LOWER MICHIGAN: Partly cloudy today and tomorrow; a little warmer today; scattered thundershowers in north and west today.

UPPER MICHIGAN: Partly cloudy today and tomorrow; a little warmer today; scattered showers tonight or tomorrow.

WISCONSIN: Partly cloudy and warmer today; tomorrow fair and warm, followed by thundershowers in late afternoon or at night.

IOWA: Partly cloudy and warm today and tomorrow; occasional thundershowers tonight and Saturday and along Missouri river this morning.

Place of observation / State of weather / Aug. 16, 7:30 p. m. / Central war time	Wind direction	Highest last 12 hours	Lowest last 24 hours	Precipitation last 24 hrs.
East central states—				
Carbondale, cloudy	E.	81	65	...
CHICAGO, cloudy	S.	74	55	.03
Cincinnati, cloudy	N	78	52	...
Cleveland, cloudy	E.	78	51	...
Columbus, cloudy	N.	78	50	...
Detroit, cloudy	W.	77	53	...
Escanaba, cloudy	S.	74	54	...
Grand Rapids, cloudy	W.	78	49	...
Green Bay, cloudy	S.	78	55	...
Indianapolis, cloudy	N.E.	76	56	...
Louisville, cloudy	N.W.	M.	58	...
Madison, cloudy	W.	77	49	...
Marquette, cloudy	S.W.	M.	57	...
Memphis, cloudy	N.E.	89	68	...
Milwaukee, cloudy	S.W.	74	57	...
Nashville, clear	N.W.	89	66	...
S. Ste. Marie, cloudy	S.W.	77	47	...
Traverse City, cloudy	S.W.	77	55	...
West central states—				
Bismarck, missing	M.	M.	56	M.
Des Moines, clear	S.	84	61	.16
Dubuque, clear	S.	73	56	.01
Duluth, cloudy	S.	79	54	...
Kansas City, clear	N.	93	66	...
Little Rock, cloudy	S.	86	72	...
Minneapolis, clear	S.	78	60	...
St. Paul, clear	S.	78	60	...
Oklahoma City, clear	N.E.	92	71	...
Omaha, cloudy	S.	86	63	.12
Rapid City, clear	N.	92	60	...
St. Louis, clear	S.	85	64	...
Sioux City, clear	S.	85	59	.60
Wichita, cloudy	S.E.	90	66	...
Williston, missing	M.	M.	58	M.
Eastern states—				
Atlanta, Cloudy	S.	86	69	.58
Boston, clear	S.	75	57	...
Buffalo, cloudy	W.	75	48	...
Eastport, clear	S.W.	74	54	...
Jacksonville, cloudy	S.	91	74	.47
Miami, cloudy	S.	92	74	...
New York, cloudy	S.	79	61	...
Philadelphia, cloudy	Calm	80	52	...
Pittsburgh, cloudy	N.E.	77	53	...
Washington, cloudy	E.	79	65	...
Gulf states—				
Abilene, cloudy	E.	98	76	Trace
Amarillo, clear	S.	92	67	...
Brownsville, cloudy	S.	96	78	...
El Paso, cloudy	S.	95	71	.04
Fort Worth, cloudy	S.E.	97	78	Trace
Galveston, cloudy	S.	92	81	...
New Orleans, rain	W.	88	73	.11
San Antonio, cloudy	E.	101	74	...
Tampa, cloudy	S.W.	89	73	...
Mountain states—				
Albuquerque, cloudy	S.	92	64	...
Boise, cloudy	S.W.	93	60	...
Cheyenne, cloudy	W.	89	54	...
Denver, cloudy	S.E.	91	60	...
Havre cloudy	W.	94	59	...
Helena, cloudy	N.W.	90	51	...
Phoenix, cloudy	N.	96	81	...
Pueblo, clear	E.	89	59	...
Salt Lake City, clear	S.	92	64	...
Pacific states—				
Fresno, clear	W.	100	55	...
Los Angeles, cloudy	S.	97	55	...
Portland, clear	W.	82	56	...
San Diego, cloudy	N.W.	79	63	...
San Francisco, clear	N.W.	67	51	Trace
Seattle, cloudy	S.W.	75	56	...
Spokane, cloudy	W.	92	58	Trace
Yuma, cloudy	S.W.	107	83	...
Canadian provinces—				
Battleford, clear	S.	89	54	...
Calgary, cloudy	W.	86	54	...
Edmonton, cloudy	N.	86	56	...
Medicine Hat, cloudy	W.	94	58	...
Minnedosa, cloudy	S.	91	55	...
Montreal clear	S.W.	74	53	...
Quebec, cloudy	W.	69	54	...
The Pas, missing	M.	M.	56	Trace
Toronto, cloudy	W.	73	47	...
White River, cloudy	S.W.	74	M.	...
Winnipeg, cloudy	W.	91	52	...
Fort Norman, cloudy	N.W.	64	52	Trace

M.—Missing.

[ADVERTISMENT]

CAN'T KEEP GRANDMA IN HER CHAIR

She's as Lively as a Youngster—Now her Backache is better

Many sufferers relieve nagging backache quickly, once they discover that the real cause of their trouble may be tired kidneys.

The kidneys are Nature's chief way of taking the excess acids and waste out of the blood. They help most people pass about 3 pints a day.

When disorder of kidney function permits poisonous matter to remain in your blood, it may cause nagging backache, rheumatic pains, leg pains, loss of pep and energy, getting up nights, swelling, puffiness under the eyes, headaches and dizziness. Frequent or scanty passages with smarting and burning sometimes shows there is something wrong with your kidneys or bladder.

Don't wait! Ask your druggist for Doan's Pills, a stimulant diuretic, used successfully by millions for over 40 years. Doan's give happy relief and will help the 15 miles of kidney tubes flush out poisonous waste from your blood. Get Doan's Pills.

PENICILLIN AVAILABLE!

Now that there is more than enough penicillin for our armed forces, the government is permitting the use of this highly effective drug in treating venereal diseases. Such treatments are available here at very moderate cost.

PUBLIC HEALTH INSTITUTE

Organized for Public Service as a Corporation "Not-for-Profit"
Under the Laws of the State of Illinois
Men—159 N. Dearborn St. ★ Women—169 N. Dearborn St.
South Side Clinic for Men or Women—129 E. 31st St.
10 A. M. TO 8 P. M. DAILY, EXCEPT SUNDAY. CEN. 9383

—OFFICERS AND TRUSTEES—

Joseph H. King, President
Thomas R. Gowenlock, Vice President
Albert A. Sprague, Vice Pres. and Treas. Trustee, Chicago Rapid Transit Co.
A. A. Carpenter, Vice President
David A. Crawford, Vice President, Pres., Pullman Co.
Nathan William MacChesney, Counsel, MacChesney, Becker & Wells
Fred G. Gurley, Pres., Atchison, Topeka & Santa Fe Railway Co.
James A. Cunningham, Vice Pres., Container Corporation of America
Donald P. Welles
Marshall Field, Editor and Publisher Chicago Sun
Hughston M. McBain, Pres., Marshall Field & Company
James Simpson, Jr.
C. J. Whipple, Pres., Hibbard, Spencer, Bartlett & Company

TODAY'S RADIO BROADCASTS

CHICAGO FREQUENCIES

W-G-N—720	WMBI—1110	WGES—1390
WIND—560	WJJD—1160	WHFC—1450
WILL—580	WAAF—950	FM—
WMAQ—670	WJOB—1230	WGNB—45.9
WBBM—780	WSBC—1240	WBBM—46.7
WAIT—820	WCRW—1240	WWZR—45.1
WENR—890	WEDC—1240	WBEZ—42.5
WLS—890	WMRO—1280	WDLM—47.5
WCFL—1000		

[M] Indicates MBS, [N] NBC, [C] CBS, and [A] ABC.

MORNING

5:30—W-G-N—Good Morning hour.
WMAQ—News; prayer; Early Bird.
WBBM—Treasury Salute.
WLS—Smile-a-While show.
WIND—News; America Goes to Work.
WJJD—Breakfast Frolic to 7 a. m.
5:45—WBBM—Farm and Factory program.
5:55—W-G-N—News bulletins.

6 —W-G-N—Farm hour.
WMAQ—Ed Allen, news reports.
WBBM—Paul Gibson program.
WLS—Farm news, George Menard.
WCFL—Come On, Get Up!
WIND—News; the Yawn Patrol.
6:15—WMAQ—Town and Farm program.
WLS—Jennie Lou and Dawnbusters.
6:30—W-G-N—Songs of Praise.
WLS—Mac and Bob.
WIND—Back to the Bible.
6:45—W-G-N—Morning News.
WMAQ—Alex Dreier, news reports.
WLS—Gil Hix, news reports.
6:55—WBBM—First Edition.
WCFL—Breakfast with Ford Bond.

7 —W-G-N—Record Reveille.
WBBM—News of the World [C].
WCFL—David Wills, commentator [A].
WMAQ—The Suburban hour.
WLS—Morning Devotions, Dr. Holland.
WJJD—Karl and Harty, music.
WIND—News to 8 a. m.
7:15—W-G-N—News bulletins.
WBBM—News reports.
WCFL—Halloween Martin.
WLS—One-Two-Three Time.
WJJD—Wake Up Time.
7:20—W-G-N—Record Reveille to 8 a. m.
7:30—WBBM—The Wishing Well.
WLS—Chuck Acree program.
WJJD—News reports.
WSBC—Viennese Morning Melodies.
7:45—WBBM—The Musical Clock.
WCFL—Moulton Kelsey, news reports.
WLS—Doc Hopkins.
WJJD—Wake Up Time.
7:55—WMAQ—Clifton Utley, news reports.
WJJD—Breakfast with Ford Bond.

8 —W-G-N—Robert F. Hurleigh, news.
WMAQ—Your Neighbor program.
WCFL—The Breakfast Club [A].
WBBM—News reports.
WIND—News; Wake Up and Sing.
WLS—Danny Baker and Rangers.
WJJD—Osborne on Sports.
8:15—W-G-N—Two Ton Baker, singer.
WBBM—The Musical Clock.
WLS—Gil Hix, news reports.
WJJD—Breakfast Jamboree.
8:30—W-G-N—Jack Berch.
WLS—The Breakfast Club [A].
WMAQ—News reports.
WBBM—Paul Gibson program.
WIND—News; Casa Loma Time.
WJJD—Poetry program.
8:35—WMAQ—Cloyd Head, news reports.
8:45—W-G-N—The Wishing Well.
WMAQ—Your Friend, Bob
WBBM—John Harrington, news reports.
WIND—News reports.
WJJD—Wake Up Time.

9 —W-G-N—News bulletins.
WMAQ—Robert St. John, news [N].
WBBM—Valiant Lady, serial [C].
WLS—My True Story [A].
WCFL—Ladies, Be Smart.
WIND—News; Start the Day Right.
WJJD—Haven of Rest.
WEDC—Polish news.
9:15—W-G-N—June Baker program.
WMAQ—Lora Lawton, serial [N].
WBBM—Light of the World [C].
WCFL—Hugh Douglas, news reports.
WIND—Quiz Time.
9:25—WLS—Lullaby Time.
9:30—W-G-N—Charm School.
WMAQ—Road of Life [N].
WBBM—Evelyn Winters' Romance [C].
WCFL—Roberts at Random.
WLS—Gil Hix, news reports.
WJJD—Housewives' Serenade.
WIND—News; Bing Crosby records.
9:45—WMAQ—Joyce Jordan, M. D. [N].
WBBM—Bachelor's Children [C].
WLS—The Listening Post [A].
WCFL—Little Show.
WIND—It Sounds Like This.

10 —W-G-N—Spots of Music.
WMAQ—Fred Waring show [N].
WBBM—Amanda, serial [C].
WLS—Breakfast in Hollywood [A].
WCFL—World Correspondents.
WIND—News; Band Favorites.
10:15—W-G-N—Elsa Maxwell [M].
WCFL—Guest Spotlight.
WBBM—Second Husband, serial [C].
WIND—To My Darling.
WMBI, WDLM—Miracles of Science.
10:30—W-G-N—Take It Easy Time [M].
WMAQ—Barry Cameron, serial [N].
WBBM—A Woman's Life [C].
WLS—Gilbert Martyn, news [A].
WCFL—Lorraine Hall program.
WIND—News; Music of Manhattan.
WJJD—June Merrill program.
10:45—W-G-N—What's Your Idea? [M].
WCFL—Ted Malone [A].
WMAQ—David Harum, serial [N].
WBBM—Aunt Jenny's Stories [C].
WLS—Ervin Lewis, news.
WJJD—Navy Picks the Tunes.
WIND—Community War Fund.
10:55—W-G-N—Cliff Edwards [M].

11 —W-G-N—William Lang, news [M].
WBBM—Kate Smith Speaks [C].
WMAQ—Words and Music.
WLS—Martha and Helen program.
WCFL, WJJD—News reports.
WIND—News reports; Sunny Days.
11:15—W-G-N—Songs by Morton Downey [M].
WBBM—Big Sister, serial [C].
WCFL—Rendezvous with Romance.
WJJD—Man on the Street.
WIND—Quiz Time.
11:30—W-G-N—John F. Holbrook, news.
WBBM—Romance of Helen Trent [C].
WMAQ—Musical Milkwagon.
WCFL—Make Believe Danceland.
WLS—Live stock, poultry markets.
WJJD—Stella White Reports.
WIND—News; Hawaiian Echoes.
11:45—W-G-N—Meet the People.
WBBM—Our Gal, Sunday [C].
WLS—Farm news; markets; weather.
WJJD—News reports.
WIND—Do You Have It?
11:55—WLS—Farm You'd Like to Own.

AFTERNOON

12 —W-G-N—Texas Rangers.
WCFL—Baukhage Talking, news [A].
WBBM—Life Can Be Beautiful [C].
WMAQ—Moulton Kelsey, news reports.
WLS—Dinner Bell Time.
WAAF—Symphonic hour.
WIND—News; Gratefully Yours.
WJJD—News; Workers' Morale.
WCRW—Treasury program.
WWZR—Victory Promenade.
12:15—W-G-N—Farmer's Market Reporter.
WBBM—Ma Perkins [C].
WCFL—Constance Bennett [A].
WMAQ—Reveille Roundup.
12:30—W-G-N—Luncheon with Lopez [M].
WMAQ—Elizabeth Hart Presents.
WBBM—Radio Newspaper [C].
WLS—Julian Bentley, news reports.
WCFL—Bob Carter, variety.
WIND—News; Best Sellers.
WJJD—Loop Noonday Service.
12:45—W-G-N—John J. Anthony [M].
WBBM—Young Dr. Malone [C].
WMAQ—W. W. Chaplin, news [N].
WIND—Star Stories; Best Sellers.
WLS—Dairy talk; live stock market.
WCFL—Don Artiste, pianist.

1 —W-G-N—Cedric Foster, news [M].
WMAQ—Guiding Light, serial [N].
WBBM—Two on a Clew [C].
WCFL—Barry Faris, news [A].
WLS—Farming business; Uncle Ezra.
WIND—News; Say It with Music.
WJJD—Baseball Matinee.
WWZR—The Salon hour.
1:10—WLS—Closing grain market.
1:15—W-G-N—Jane Cowl program [M].
WMAQ—Today's Children, serial [N].
WBBM—Rosemary, serial [C].
WCFL—Club Time, Beverly Shea.
WJJD—Dugout Interview.
WLS—Treasury Salute.
WIND—Club 560.
1:30—W-G-N—Queen for a Day [M].
WMAQ—Woman in White, serial [N].
WBBM—Perry Mason, serial [C].
WCFL—News; Lean Back and Listen.
WIND—Dugout Dope.
WJJD—Baseball: Sox vs. Boston.
WLS—Your Home and Mine.
1:45—WMAQ—Betty Crocker, home tips [N].
WBBM—Tena and Tim [C].
WCFL—Ethel and Albert.
WIND—Baseball: Cubs vs. Brooklyn.

2 —W-G-N—Songs by Andre Villon.
WMAQ—A Woman of America [N].
WBBM—News reports.
WCFL—Best Sellers [A].
WLS—Variety Matinee.
WSBC—Rug Cutters' Special.
2:15—W-G-N—Center Canteen.
WMAQ—Ma Perkins [N].
WBBM—Clara, Lu, and Em.
2:30—W-G-N—Ida Bailey Allen.
WMAQ—Pepper Young's Family [N].
WBBM—Editor's Daughter.
WCFL—Ladies, Be Seated [A].
WLS—Rounding Up the World.
2:45—WMAQ—Right to Happiness [N].
WLS—Ervin Lewis, news reports.
WBBM—Linda's First Love.

3 —W-G-N—John F. Holbrook, news.
WMAQ—Backstage Wife [N].
WBBM—House Party [C].
WENR—Views of the News [A].
WCFL—News reports.
WAIT—Arlington-Washington races.
3:15—W-G-N—Words and Rhythm.
WMAQ—Stella Dallas, serial [N].
WENR—Beulah Karney.
WCFL—Johnny Thompson, songs [A].
3:25—WBBM—Paul Brentson, news reports.
3:30—W-G-N—Melody Memos.
WMAQ—Lorenzo Jones, serial [N].
WENR—Ladies, Be Seated.
WBBM—Meet the Missus.
WCFL—Don Artiste, pianist.
WIND, WJJD—The Scoreboard.
3:45—W-G-N—Johnny Betts.
WMAQ—Young Widder Brown [N].
WBBM—Missus Goes to a Party.
WCFL—Light Gossip Club.
WJJD—Sports Jamboree.

4 —W-G-N—News reports.
WMAQ—When a Girl Marries [N].
WBBM—Paul Gibson program.
WENR—Glamour Manor.
WJJD—1160 Club.
WCFL—Music Lovers' Matinee.
WIND—News; Club 560.
4:15—W-G-N—Banke.
WGNB—Pop concert.
WMAQ—Portia Faces Life [N].
WILL—London Letter.
4:30—W-G-N—The Music Mart.
WMAQ—Just Plain Bill [N].
WENR—Ted Malone.
WIND—News; Today's Top Tunes.
WBBM—News reports.
4:45—WGNB—Console concert.
WMAQ—Front Page Farrell [N].
WBBM—Gold Coast.
WENR—Hop Harrigan, serial [A].
WIND—Benny Goodman.
4:55—WCFL—Commentary.

Listener's Choice

SPECIAL EVENTS

9:15 a. m.—W-G-N—June Baker interviews Mrs. Georgia Clarke, who will describe the lotus beds at Grass lake.

1:30 p. m.—WJJD—White Sox vs. Boston Red Sox.

1:45—WIND—Chicago Cubs vs. Brooklyn.

9:00—W-G-N—Boxing: Tony Janiro vs. Johnny Greco.

9:30—WENR—The Doctors Talk It Over.

VARIETY, COMEDY, AND DRAMA

6:30 p. m.—WBBM—Jerry Wayne show. Guests: Alan Young and Peter Donald.

7:00—WLS—Blind Date, with Arlene Francis. [New day.]

7:00—WBBM—The Aldrich Family: Another misdirected plan of Henry's goes awry.

7:30—W-G-N, WGNB—Freedom of Opportunity: The career of Philo Farnsworth, inventive television and radar genius.

7:30—WMAQ—Correction, Please, with Jay C. Flippen, M. C.

7:30—WLS—This Is Your F. B. I.

7:30—WBBM—The Thin Man in "The Case of the Happy Homicide."

9:00—WBBM—Ray Bolger show, with Jeri Sullavan. Guest: Ed [Archie] Gardner.

9:00—WMAQ—Dunninger show, with Bill Slater.

9:30—WMAQ—Bill Stern, with Capt. Eddie Rickenbacker.

MUSIC

Noon — WAAF — Symphonic hour: "Faust symphony," by Liszt.

4:00 p. m.—WCFL—Music Lovers' Matinee: Tschaikowsky's "Ave Maria," sung by Marian Anderson.

6:45—W-G-N—Say It with Music, with Lee Bennett and the Brandt sisters.

7:00—WMAQ—Highways in Melody.

8:00 — WMAQ — Waltz Time, with Frank Parker and Evelyn MacGregor.

8:00—WGNB—Symphony: Wagner's "Bacchanale" from "Tannhauser."

8:30 — W-G-N — Spotlight Bands, featuring Gene Krupa's orchestra and Morton Downey.

9:30 — WBBM — Harry James' orchestra. Guest: Fred Lowry, blind whistler.

10:05—WIND—Symphonic hour: Mendelssohn's "Midsummer Night's Dream."

10:30—WCFL—Music Lovers' hour: "Cradle Song," by Gretchaninov.

5 —W-G-N—Robert F. Hurleigh, news.
WGNB—News, Time to Relax.
WENR—Terry and the Pirates [A].
WMAQ, WBBM—News reports.
WCFL—News; Serenade program.
WIND—News; Club 560.
WJJD—Treasury Salute.
5:05—WMAQ—Cloyd Head, news reports.
5:15—W-G-N—Superman, serial [M].
WBBM—Jimmy Carroll Sings [C].
WENR—Dick Tracy, serial [A].
WMAQ—Art Van Damme quartet.
WCFL—Love Notes; Don Artiste.
WJJD—News reports.
5:30—W-G-N—House of Mystery [M].
WGNB—American Home Melodies.
WENR—Jack Armstrong, serial [A].
WMAQ—Kingsbury Cadets.
WBBM—John Harrington, news.
WCFL—News; Hit Tunes.
WMBI, WDLM—Gems of Melody.
WIND—Double Feature.
WJJD—Voice of the Veteran.
5:45—W-G-N—Tom Mix, serial [M].
WBBM—The World Today [C].
WENR—Malcolm Claire.
WMAQ—John Holtman, news reports.
WCFL—Adv'tures of Charlie Chan [A].
WIND—Musical Motorcade.
WJJD—GI Hit Parade.
5:55—WBBM—Joseph C. Harsch, news [C].

EVENING

6 —W-G-N—GI Joe's Problems.
WGNB—Fulton Lewis Jr., news [M].
WMAQ—Jim Blade and His Music.
WBBM, WLS, WCFL—News reports.
WIND—News; Sweet and Solid.
WJJD—Sports Review.
6:05—WBBM—Everett Holles, news.
6:15—W-G-N—Telephone Quiz.
WGNB—Dinner Music.
WMAQ—News of the World [N].
WCFL—Raymond Swing, news [A].
WBBM—Chicago Stories.
WLS—Arthur C. Page.
WIND—Sweet and Solid; news.
WJJD—Pan-Americana.
6:30—W-G-N—John F. Holbrook, news.
WLS—The Lone Ranger [A].
WBBM—Jerry Wayne show [C].
WMAQ—Supper Interlude.
WCFL—Catch Carter's Column.
WIND—Cub news.
WJJD—Allan Earle, interviews.
6:45—W-G-N—Say It with Music.
WGNB—Your Request program.
WMAQ—Richard Harkness, news [N].
WIND—Chicago Reporter.
WJJD—Lucky Money.
WCFL—Name You Will Remember.

7 —W-G-N—Cecil Brown, news [M].
WGNB—News; operetta music.
WMAQ—Highways in Melody [N].
WBBM—The Aldrich Family [A].
WLS—Blind Date [N].
WCFL—Current news.
WIND—News reports; Gypsy Melodies.
WJJD—Hans Muenzer's orchestra.
7:15—WGNB—Fulton Lewis Jr., news [M].
WCFL—Bing Crosby records.
WJJD—Dave Minor.
WIND—Songs of Good Cheer.
7:30—W-G-N—Freedom of Opportunity [M].
WGNB—Freedom of Opportunity [M].
WMAQ—Correction, Please [N].
WBBM—The Thin Man [C].
WCFL—Dr. Schacher, news reports.
WLS—This Is Your F. B. I. [A].
WJJD—Supper Frolic to 9:30 p. m.
WIND—News reports.
7:45—WCFL—Radio Sports Page.
WIND—Time to Remember.
7:55—WBBM—Bill Henry, news reports [C].

8 —W-G-N—Gabriel Heatter, news [M].
WGNB—News reports; Symphony.
WMAQ—Waltz Time [N].
WCFL—News reports.
WBBM—It Pays to Be Ignorant [C].
WENR—Famous Jury Trials [A].
WIND—Parade of Stars.
8:05—WCFL—Sorrowful Mother Novena.
8:15—W-G-N—Real Stories from Real Life [M]
WIND—Parade of Stars.
8:30—W-G-N—Spotlight Bands [M].
WMAQ—People Are Funny [N].
WBBM—Those Websters [C].
WENR—The Sheriff [A].
WIND—Capital Mystery.
8:55—WENR—Storyteller: M. Miller [A].

9 —W-G-N—Boxing bout [M].
WGNB—News; Keyboard Impressions.
WMAQ—Dunninger show [N].
WBBM—Ray Bolger show [C].
WENR—The Man from G-2 [A].
WIND—News; Close Harmony.
WCFL—News reports.
9:15—WGNB—Artist Recital.
WCFL—Independent Voters' program.
WIND—Musically Speaking.
9:30—WGNB—Evening Serenade.
WMAQ—Stern's Sports Newsreel [N].
WBBM—Harry James [C].
WCFL—Labor news flashes.
WENR—Doctors Talk It Over [A].
WIND—Casa Rhumba.
9:45—WGNB—Music Memory Quiz.
WCFL—Louie and His Gang.
WENR—String Ensemble.

10 —W-G-N—Songs You Remember.
WGNB—News reports; Symphony.
WMAQ—The Supper Club [N].
WBBM—Grand Jury.
WENR—Paul Harvey, news.
WIND—News; Symphonic hour.
10:15—W-G-N—Chicago at Night.
WCFL—Richard Harkness, news [N].
WMAQ—Kleve Kirby, news.
WBBM—So the Story Goes.
WENR—But Not Forgotten [A].
10:30—W-G-N—News reports.
WMAQ—The Vagabonds.
WBBM—Eugene Read, news reports.
WCFL—Music Lovers' hour.
WENR—Chicago Varieties.
10:45—W-G-N—A Date with an Angel.
WMAQ—Stay Tuned for Terror.
WBBM—Patty Ford's Busy Line.
WENR—Story Dramas; Rhythm.

11 —W-G-N—News bulletins.
WMAQ—Don Elder, news reports.
WENR—The Last Word.
WBBM—News reports.
WIND—News; music.
11:05—W-G-N—Chicagoans in the News.
WBBM—Michael Scott Presents.
11:10—W-G-N—Musical Notes.
11:15—W-G-N—Emil Petti's orchestra [M].
WMAQ—Parade; Night Music.
WENR—Lew Diamond's orchestra.
11:20—WBBM—Serenade from Syracuse.
11:30—W-G-N—Art Kassel's orchestra.
WBBM—Clyde McCoy's orchestra [C].
WMAQ—The American Story.
WENR—Community Fund program.
WCFL—Hans Muenzer's orchestra.
WIND—News; Music That Jumps.
11:35—WENR—Wayne King's orchestra.
11:45—WIND—Teddy Phillips' orchestra.
11:55—W-G-N—News reports.

12 —W-G-N—Curfew time to 1 a. m.
WBBM—News reports.
WMAQ—News; Musical Nightcap.
WENR—News reports.
WIND—News; Night Watch to 5:30 a.m.
12:05—WBBM—Ted Lewis' orchestra.
12:30—WBBM—Mel Cooper's orchestra.
WENR—Swinging with the Stars.
12:55—WMAQ—News and Prayer.
WENR—News reports.
1:00—W-G-N—News reports.
WBBM—News; Jerry Wald's orchestra.

News Broadcasts

MORNING

5:55—W-G-N	8:00—WIND	9:30—WIND
6:45—W-G-N	9:00—W-G-N	10:00—WCFL
7:15—W-G-N	9:00—WMAQ	10:45—WLS
8:00—W-G-N	9:15—WCFL	11:00—W-G-N
8:00—WBBM	9:30—WLS	11:30—W-G-N

AFTERNOON

12:00—WCFL	3:00—W-G-N	5:00—WGNB
12:00—WMAQ	3:00—WENR	5:00—WMAQ
12:30—WIND	3:25—WBBM	5:30—WBBM
1:00—W-G-N	4:00—W-G-N	5:45—WMAQ
2:45—WLS	5:00—W-G-N	5:55—WBBM

EVENING

6:00—WGNB	7:55—WBBM	10:30—W-G-N
6:15—WMAQ	8:00—W-G-N	11:00—W-G-N
6:30—W-G-N	8:00—WGNB	11:00—WBBM
6:45—WIND	8:00—WCFL	11:30—WIND
7:00—W-G-N	9:00—WGNB	11:55—W-G-N
7:00—WGNB	10:00—WGNB	12:00—WMAQ
7:15—W-G-N	10:15—WCFL	1:00—W-G-N

ON SHORT WAVES

LONDON

The North American service of the BBC from London includes the following programs today. The frequencies [in "megacycles"] employed after 4:15 p. m. are: 11.93, 9.58, 9.82, 6.11, 7.26, 9.51. 4:30 p. m., Robinson Family; 4:45 p. m., news; 6:30 p. m., Radio Newsreel; 8:10 p. m., Daily Service; 10:15 p. m., World Affairs; 11:30 p. m., news.

NEWS OF FINANCE AND COMMERCE

SLASH IN ARMY ORDERS TO END 3 MILLION JOBS

Rail Freight Jam's Solution Near

[Chicago Tribune Press Service]

Washington, D. C., Aug. 16—An 80 per cent reduction in army contracts, ordered within hours of Japan's surrender, will throw nearly 3 million war workers out of their jobs almost immediately, Gen. Somervell, chief of the army service forces, said today at a press conference.

He said the cancellations will release vast stores of raw materials into the civilian market and end at once the freight congestion on the railroads.

The army's reduction in war contracts already totals 23 billion dollars, an 87 per cent cut from the maximum production for a two front war.

Plans Made Months Ago

The plans for termination of war contracts were made months ago, Somervell disclosed. After V-E day the war department began dispatching 40,000 telegrams to prime contractors canceling 92,000 arms contracts. From now on the largest part of army expenditures will be for food and other subsistence items and pay for the soldiers, officials said.

The army's maximum production program for fighting on two fronts called for an expenditure of 34 billion 700 million dollars from September of this year thru December, 1946. This was cut to 20 billion 600 millions after the defeat of Germany. The present program is 4 billion 400 millions for a similar 16 month period,

Some Purchases Eliminated

Purchase of construction equipment, including tractors, tires, and telephone equipment, has been eliminated entirely, as has all industrial plant expansion. Production of direct war material has been all but eliminated, except for completion of research and development already started. The research outlay was cut 98 per cent. Other cuts included clothing, shoes, textile items, and personal equipage, 75 per cent; medical supplies, 50 per cent, and food, 20 per cent.

Howard Bruce, civilian director of material for the army service forces, said the cancellations will result in the following reductions in the use of raw materials: Carbon steel, 99 per cent; alloy steel, 99 per cent; copper, 98 per cent; yarn [all types], 70 per cent; leather, 75 per cent, and lumber, 75 per cent.

Bruce also said the army has taken the first steps in the disposal of surplus government owned war plants. A list of 206 has been turned over to the Reconstruction Finance corporation to be auctioned publicly. The army has decided to retain 69 other plants for defense purposes, and there is some doubt as to the advisability of disposing of 44 others, he asserted.

Surplus Disposal Under Way

The army also has begun disposal of its surplus property thru the various disposal agencies, Bruce said. The list will include trucks, automobiles, and other items useful in civilian life, with each going on sale in the order of its availability.

A total of 10,000 jeeps will be among the first commodities released. Others described as "best sellers" included soap, razors, razor blades, candy, pillows, sheets, steam shovels, derricks, barbed wire, tractors, sleeping bags, and roller bearings.

Brig. Gen. David N. Hauseman, director of the readjustment division, ASF, said army contracts will be terminated by negotiation between contractors and the army procurement office that let the agreement originally.

PRICES OF LIVE STOCK STEADY IN LIGHT TRADE

A meager supply of live stock was offered for sale at the stock yards yesterday and prices changed little because receipts were too small to test quotations. Hogs were sold quickly at ceiling prices.

Cattle receipts included only a small total of beef steers. One load of 1,248 pound steers sold for eastern shipment at the $18 ceiling. Demand for most butcher stock was small and many were carried over for today's trade.

Offerings of sheep and lambs were light. Prices were steady.

WHAT THEY EARNED

Quarter Ended June 30—Net Income	1945	1944
La Land & Exp....	337,360	461,145
Per share........	.11	.16
Pullman, Inc	3,149,605	2,762,773
Per share.......	.98	.86
Six Months Ended June 30		
Belding Heminway..	267,695	189,652
Per share.......	.65	.46
Consol Nat Gas.....	6,721,708	6,870,069
Per share.......	2.46	2.52
Int Paper	4,411,071	3,941,273
Per share........	1.15	.89
Philadelphia Co....	5,258,169	4,838,776
Pullman, Inc.......	5,583,353	5,699,960
Per share.......	1.73	1.76
Sinclair Oil	12,712,401	15,364,306
Per share........	.98	1.30
Superheater	615,302	1,165,297
Per share.......	.71	1.35
United Eng & Fdry	1,115,916	1,358,147
Per share.......	1.33	1.62
Fiscal Year Ended June 30		
Best Foods	2,515,648	3,379,676
Per share.........	1.68	2.25

CHICAGO LIVE STOCK

Hogs—Receipts, 3,000; shipments, 100.

Bulk of sales	$14.25@14.75
Month ago	14.35@14.75
Year ago	14.00@14.75

Top yesterday, $14.75; average, $14.50.

Cattle—Receipts, 1,000; shipments, 200.

Bulk of sales	$15.25@17.50
Month ago	15.50@17.50
Year ago	14.00@17.50

Top yesterday, $18.00; average, $16.35.

Sheep—Receipts, 700; shipments, none.

Bulk of sales	$13.50@14.50
Month ago	15.25@16.40
Year ago	14.00@14.35

Top yesterday, $14.75; average, $14.00.

Receipts include 1,500 hogs, no cattle, and 500 sheep direct to packers.

DIVIDENDS DECLARED

		Payable	Stock of Record
Pullman, Inc, 50c..............		Sep 15	Aug 24
Serrick Class A, 23c q.........		Sep 15	Aug 25
Do Class B, 10...............		Sep 15	Aug 25

q—Quarterly.

Chicago Work Force Shifted Widely in War

BY THOMAS FURLONG

The significant changes in the distribution and size of the Chicago labor force that occurred in the war years are emphasized by the preliminary findings of a committee that has been studying the war time economic changes in the area.

The biggest war time gain in employment occurred in the field of transportation equipment, which includes the production of aviation engines, planes, plane parts, and equipment. Employment in the industry rose from the 1939 level of 18,000 to a peak of 100,000 as the war ended.

There was a gain of 305,000 in all manufacturing employment in the area during the war period, bringing the total of factory workers to 925,000. The increase of approximately 50 per cent occurred in industries whose entire output was for war use.

Total Rises by 350,000

Manufacturing employment as the war ended represented 43 per cent of all employment in the area as compared with 34 per cent in 1939. Employment in business other than manufacturing gained 40,000 in the war years, bringing the total gain in employment for the period to approximately 350,000.

The committee that compiled the facts on the employment shifts and growth is sponsored by the Federal Reserve Bank of Chicago, the Chicago Association of Commerce, and the Chicago Committee for Economic Development. The committee's work is under the general direction of John K. Langum, vice president of the reserve bank, Leverett S. Lyon of the commerce association and James L. Palmer of the C.E.D.

Other than transportation equipment the war industries in which the largest increases in workers occurred were ordnance production, and electrical machinery. About 65,000 persons were employed in ordnance output as the war ended. Before the war there was virtually no employment in ordnance production in this area.

Vast War Time Boost

The electrical machinery group includes the field of electronic equipment in which there was a tremendous war time expansion. Chicago is a major center for this industry. As the war ended the industry had 110,000 workers in this area compared with the pre-war figure of 47,900.

The iron and steel industry, classed by the committee as a munitions industry, experienced an increase of 40,000 in employment in the war period, bringing the total employed to 170,000.

Outside the "munitions" field the food industry recruited more new workers than any other industry. Food industry employment rose 6,000 to 92,000. The industry normally is one of Chicago's largest employers.

The Chicago area's six largest manufacturing industries, as measured by the number of employes, were listed as iron and steel, electrical machinery, transportation equipment, food, nonelectrical machinery, and ordnance. These six industries had almost two-thirds of the 925,000 persons employed in manufacturing as the war ended.

SINCLAIR SELLS 60 MILLION ISSUE OF DEBENTURES

New York, Aug. 16 (AP).—Sinclair Oil corporation has sold to a group of insurance companies 60 million dollars of 2¾ per cent debentures due in 20 years, Harry F. Sinclair, president, said today. Proceeds will be used to pay off at 102 and interest $37,250,000 of 3½ per cent debentures due in 1951, and provide about 22 millions additional cash for working capital.

Investors' Guide

Friday, Aug. 17, 1945

[Copyright: 1945: By The Chicago Tribune]

GENERAL PRINTING INK

I should like information on General Printing Ink corporation's war time earnings and post-war outlook.—R. T.

Sales of this manufacturer of all kinds of printing and lithographing inks increased from $9,982,000 in 1939 to $13,379,000 last year, but increased costs have absorbed much of the war time gain. Profit per share on 735,000 common shares—increased to 775,292 shares last January thru exchange for the stock of two subsidiaries—was 63 cents in 1944, 58 cents in 1943, 54 cents in 1942, $1 in 1941, and 86 cents in 1940. Average earnings from 1937 thru 1939 were 96 cents.

In the first half of 1945 earnings rose to 33 cents from 24 cents a year earlier. The early post-war sales outlook appears favorable. Eventual increase in paper supplies will be helpful. However, the gain in the company's business in recent years was partly the result of war work. Subject to fluctuations in general business activity, the company's long term growth outlook is promising. The market for the products of General's industrial finishes division, established in 1942, has been expanding.

Outstanding are 35,000 $4.50 cumulative preferred shares, with no funded debt. Common dividends, paid each year since 1929, totaled 40 cents in 1944.

BENTON HARBOR FRUIT PRICES

BENTON HARBOR, Mich., Aug. 16 [Special]—Fruit market prices: Peaches, heavy volume, No. 1, bu, 2 inch, mostly $2.00@3.00, few higher; 1¾ inch, $1.75@2.00; honey rock cantaloupe, bu, $3, crates $1.50@3:00; tomatoes, 12 qts, No. 1, $1.50@2.00; No. 2, 50@65c; plum tomatoes, 16 qts, $2.50@3.50; cucumbers, slicer, $3.50@5.50; pickler, 12 qt, $1.25@1.75; Bradshaw and Lombard plums, half bus, $2.35@2.75; blueberries, 16 qts, $8.00@9.00, 16 pt, $5.50@6.50.

SUPERINTENDENT

To take complete charge of production of nationally known midwestern manufacturer of metal mouldings entering postwar expansion program. Experience with rolling of metal shapes desirable but not essential. Salary commensurate with ability and experience.

ADDRESS N X 376, TRIBUNE

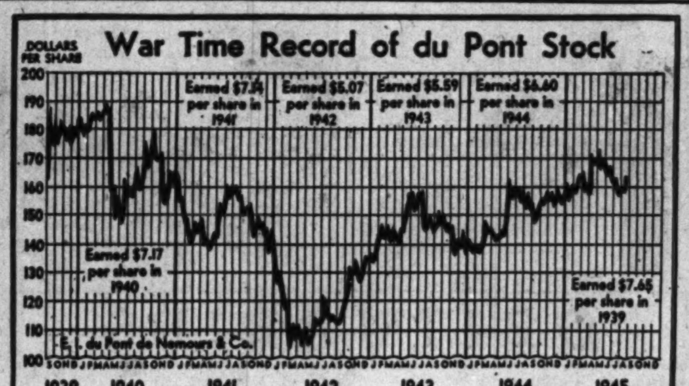

Pullman Tells New Sleeping Car Sale Plan

Pullman, Inc., has proposed to sell to the railroads its entire holdings of capital stock of the Pullman company, sleeping car subsidiary, David A. Crawford, president, told stockholders yesterday in his second quarter report showing an improvement in earnings. The proposal is an alternative to the previously announced offer to sell the railroads the physical properties used in the sleeping car operations.

The proposal stems from an antitrust decree by a federal court in Philadelphia May 8, 1944, in which Pullman, Inc., was ordered to divorce its sleeping car and car building business. It elected to retain Pullman-Standard Car Manufacturing company.

Stock Listed at 73 Million

The Pullman company annual report for 1944 listed 731,350 shares of $100 par capital stock as outstanding—a total of $73,135,000—nearly all held by Pullman, Inc. Listing assets totaling $366,406,010, it placed the investment in sleeping car property at $264,296,571.

Under the previous proposal to sell the physical properties the price was set at $81,325,222. Heavyweight sleeping cars and other property were valued at $42,168,551 and 609 lightweight sleeping and composite cars at $39,156,671.

Crawford said the new proposal to sell capital stock holdings in Pullman company was made "on the same general basis of over-all valuation as set forth in our August, 1944, proposal."

Negotiates with Others

He disclosed that negotiations were being "actively conducted with other interested groups as well as the railroads."

Crawford said Pullman, Inc., net income in the second quarter was $3,149,605, equal to 98 cents a share, compared with $2,762,773, or 86 cents a share, in the second quarter of 1944. Six months profit was $5,583,353, or $1.73 a share, compared with $5,699,960, or $1.76 a share, in the first half of last year. Figures do not include earnings of the recently acquired M. W. Kellogg company.

Gross revenues totaled $160,971,339 in the six months, compared with $166,579,974 a year earlier.

With two-thirds of the sleeping car fleet assigned to the military forces, transportation of troops will continue to result in large scale displacement of civilian travel, said Crawford.

PREDICTS PLANE FARES MAY DROP TO 3 CENTS A MILE

Washington, D. C., Aug. 16 (AP)—Airplane passenger fares may be reduced to approximately 3 cents a mile "within a few years," Charles A. Rheinstrom, vice president of American Airlines, said today.

"Air fares may come down considerably the 20th of this month," he told a civil aeronautics board hearing on American's application to fly between Cincinnati and New York by way of Pittsburgh. "It is the feeling of American that within a few years they will approximate 3 cents a mile."

American, one of seven air lines seeking to operate or extend their lines between Cincinnati and New York, has asked CAB permission to cut fares Monday from about 5.2 cents a mile to 4.5 cents.

Transcontinental and Western Air announced plans to reduce fares an average of 7.5 per cent on its coast to coast route beginning Monday. The Chicago-New York rate will be $33.65, and Washington to Chicago $28.30. All fares are still subject to 15 per cent federal tax.

RESUME STOCK, GRAIN TRADE TODAY AFTER RECESS FOR VICTORY

The New York and Chicago Stock exchanges, the Chicago Board of Trade, and other markets will resume trading this morning after having been closed two days for celebration of the victory over Japan. The New York banks will reopen after having been closed for the holiday which was proclaimed in New York state. The banks in Chicago and elsewhere in Illinois did not take the holiday. Offices generally will reopen.

EXPERIMENTAL AND TOOL SHOP FACILITIES

wanted immediately for development and building samples of Floor Machines for Sanding, Polishing and Scrubbing. Prefer personnel of practical and engineering experience in this line.

ADDRESS N X 377, TRIBUNE

CHEMIST

Beauty Shop Supply Manufacturer desires Chemist with supervisory ability to devise and develop new products. Able to set up and maintain rigid quality control. Answer giving age, experience, previous employment and salary desired.

ADDRESS N X 370, TRIBUNE

For Termination Packing

call

THOMPSON-PHIPPS

Evanston, Illinois

Ambassador 1080 or Davis 8300

People and Events

Martin A. McNulty has succeeded C. T. Bergeson as controler of Standard Oil company [Indiana]. He formerly was assistant controler. Bergeson, with Standard nearly 30 years, will take an extended vacation. L. A. Henry, veteran pilot and with Standard 13 years, was appointed manager of the aviation department in the Chicago general sales office promotion department. John P. Porter, salesman for the company about 20 years, becomes air lines representative in the aviation department.

Appointment of Alvin J. Vogel, formerly assistant cashier of Lake Shore National bank, as secretary to the research committee of the National Association of Bank Auditors and Comptrollers was announced by John C. Shea, president of the association.

Joseph L. Osajda, former reservation manager of the Hotel Sherman, has become director of personnel and safety. Catherine Lowery, former assistant reservation manager, succeeds Osajda.

Lower Trade Bars Quickly, Aldrich Urges

LONDON, Aug. 16 (AP)—Speedy lowering of world trade barriers together with extension of public and private credits for rebuilding in liberated nations were urged today by Winthrop W. Aldrich, chairman of the Chase National bank, New York.

The question of reviving international trade in a world of economic philosophies covering the range from free enterprise to state control found delegates from 23 nations to the International Chamber of Commerce council lacking a ready answer. However, one delegate said:

"Promotion of world trade is so important that there should not be even a question of our eagerness to trade with nations whose economies are free or mixed or state-controled."

A committee report tomorrow on the question of inviting state monopoly nations into the international chamber will affect the decision whether Russia, a potentially vast trade customer, will be admitted as a full member of the chamber.

MILLIONS MORE JOBS

LONDON, Aug. 16 (AP)—Paul G. Hoffman, chairman of the Committee for Economic Development, said today that a forthcoming survey report by that business planning group would show American industry was prepared for an increased output of goods and services which would provide from 7 to 10 million more jobs than existed in 1940.

"I think we can say with a good deal of confidence that American business has its plans ready not only for reconversion but for expansion," said Hoffman, who is president of Studebaker corporation.

"The question that is being faced in all countries today is the part government can and should play in promoting prosperity. The important thing for each is to approach the question objectively."

Near 5 Billion Refunding Announced by Treasury

Washington, D. C., Aug. 16 (AP)—The treasury today announced the refunding of 4 billion 908 million dollars of certificates and bonds. Holders of ⅞ per cent Sept. 1 certificates and 2¾ per cent bonds called for payment Sept. 15 will be offered an exchange of one year ⅞th per cent certificates maturing Sept. 1, 1946.

EXPERIMENTAL AND TOOL SHOP FACILITIES

wanted immediately for development and building samples of complete line of small Portable Air Tools, and also small Flexible Shaft-Operated Devices. Prefer personnel of practical and engineering experience in this line.

ADDRESS N X 378, TRIBUNE

TERMS OF SUBSCRIPTION OF THE TRIBUNE

Order for mail subscription must be accompanied by remittance to cover.

Rates in Illinois [outside Chicago], Indiana, Iowa, Michigan, and Wisconsin:

Daily, without Sunday, one year, $5.00; six months, $2.50; three months, $1.25; two months, $1.00; one month, 50 cents.

Daily, with Sunday, one year, $12.50; six months, $6.25; three months, $3.15.

Sunday only, one year, $7.50; one month, $1.00.

Rates of subscription in postal zones 3 and 4 [measured from Chicago] outside of Illinois, Indiana, Iowa, Michigan, and Wisconsin.

Daily, without Sunday, one year, $7.50; one month, $1.00.

Daily and Sunday, one year, $15.00; one month, $2.00.

Rates of subscription to zones 5, 6, 7, and 8 [measured from Chicago], Canada and Mexico:

Daily, without Sunday, per year, $12.00; one month, $1.50.

Sunday only, one year, $7.50; one month $1.00.

Daily and Sunday, one year, $19.50; one month, $2.50.

Foreign: Daily Tribune only, $25.00 per year: with Sunday, $42.00 per year.

Give postoffice address in full, including county and state. Remit in express money order, draft, or in registered letter at our risk to The Tribune company, publishers, Tribune Square, Chicago.

We cannot be responsible for currency sent thru the mail.

Persons wishing to take The Tribune by carrier may order it by postal card or telephone Superior 0100. When delivery is irregular, make complaint.

All unsolicited manuscripts, articles, letters, and pictures sent to The Tribune are sent at the owner's risk and The Tribune company expressly repudiates any liability or responsibility for their safe conduct or return.

MEMBER OF THE ASSOCIATED PRESS

The Associated Press is expressly entitled to the use for publication of all news dispatches credited to it or not otherwise credited to this paper, and also to the local news published herein.

All rights of republication of special dispatches herein also are reserved.

Building Boom Awaits Supply of Materials

New York, Aug. 16 (AP) — The building industry is awaiting only the release of materials to begin an expected decade of high volume construction of war deferred housing, repair and modernization, and facilities for expanding business and industry.

Average annual new construction costing 13 billion 685 million dollars on the basis of March, 1945, costs has been predicted for the 10 years by Thomas S. Holden, president of F. W. Dodge corporation.

Vast Home Construction

For the 37 states east of the Rockies, Holden estimated 3 billion 129 million would be spent annually for residential building alone.

A national survey by George W. Warnecke & Co. of New York, one of the largest building financiers, showed builders are prepared to construct in the first post-war year 450,000 homes at a cost of 2 billion 475 million. This survey predicted construction of 750,000 homes in the second year and 1 million in the third year.

For the projected first year of home construction 3 billion 825 million board feet of lumber would be required.

Predicts Big Religious Building

Prediction of the biggest building program for religious structures in America's history came from the Tile Council of America, which said its survey indicated five year expenditure of 1¾ billion to 2 billion dollars.

The bureau of labor statistics estimates there were 1,120,000 construction mechanics in civilian life, 440,000 helpers and experienced laborers, and 400,000 inexperiencel laborers. It regarded this force as sufficent for an annual construction program of 8¾ billions at 1940 cost levels.

TWO GOLDBLATT BROTHERS BUY 23 ROOM HOME

Joel Goldblatt, president of Goldblatt Brothers, Inc., and his brother Louis, executive vice president and secretary-treasurer, yesterday bought for an undisclosed price the 23 room stone residence of the late William Blair at 1516 Lake Shore dr. thru W. F. Little, of Hogan & Farwell, sole broker.

The buyers, both bachelors, live at the Drake hotel. They intend to completely redecorate and furnish the interior and occupy the residence, it was said. The sellers were William McCormick Blair, Edith Blair, Lucy Blair Linn, and Edward Seymour Blair. The three story home was built about 1914. Wilson & McIlvaine was attorney for the sellers and Bernard Brown for the buyers.

SMALL BUSINESS ASKS FREEDOM, SAYS SWPC AID

The most common demand of small business operators is that government regulations be removed and free competition restored, Victor Fabian, Chicago district director of the Smaller War Plants corporation, said yesterday.

"They say they want to fight the business battle without interference from OPA's regulations," Fabian asserted.

He said his office is stepping up its facilities to help smaller plants reconvert to civilian production and to aid returning veterans and other persons to set up new businesses.

EXPERIMENTAL AND TOOL SHOP FACILITIES

wanted immediately for development and building samples of Shaded Pole Electric Motors, and Electric Circulating Room heaters. Prefer personnel of practical and engineering experience in this line.

ADDRESS N X 379, TRIBUNE

FREE LUMBER CAPACITY FOR CIVILIANS' USE

Close War Orders; Priorities Remain

BY AL CHASE

Most war orders for lumber have been canceled and beginning today lumber production in this country will be available for civilian use, Charles M. Hines, president of the Edward Hines Lumber company, said yesterday. He asserted the central procurement agency in Washington, D. C., the government bureau which purchased all lumber used by the army and navy, will be immediately disbanded. It is headed by Col. Fred G. Sherrill.

The placing of large amounts of war lumber in the open market for civilian use does not mean, however, that every one can get it. A priority system continues in effect.

Aid to Home Building

Most orders received by saw mills were for war uses, Hines said. Their cancellation will mean the immediate placing at the disposal of civilians a vast amount of material for home and commercial construction.

Builders expressed satisfaction with the action. Martin C. Huggett, executive secretary of the Chicago Metropolitan Home Builders' association, said that it would give impetus to home building in this area where homes are much needed.

The building industry offers the best opportunity for large immediate employment, Hines asserted.

Warns Against "Green" Lumber

Hines warned against the use of unseasoned lumber which has been used for temporary military construction. Home ownership is often the most important investment an individual makes in a lifetime and the home builder should not let the urgency of the situation influence him in using lumber that is not properly seasoned, he said.

"There is no reconversion problem in the lumber industry," he asserted.

The Edward Hines Lumber company recently has acquired production facilities which almost double its pre-war capacity, Hines said.

ARMY SAYS COAL CUTBACKS END SHORTAGE PERIL

Washington, D. C., Aug. 16 (AP)—The army said today its cutbacks have cleared up the threat of a coal shortage. Army officials estimated the service's coal cutbacks at 145 million tons in the next 12 months.

Since the nation's coal deficit has been estimated at 25 million, that should leave 120 million tons above estimated minimum requirements for the civilian coal bin.

Acting Secretary of the Interior Abe Fortas said that "regardless of what cutbacks the army effects they will not substantially ease the anthracite situation."

DESIGNERS AND DRAFTSMEN

Process and Piping Designers and Draftsmen; Plumbing Designers and Draftsmen; Structural Designers and Draftsmen: urgently needed for employment in Engineering Department. Men must have experience in their particular line of work. Men lacking engineering degree but possessing practical experience will be considered. Company representative will interview applicants in WAR MAN POWER COMMISSION'S U. S. EMPLOYMENT SERVICE OFFICE AT 308 N. Michigan Ave. Hours 9:00 to 4:30 P. M. If you cannot apply in person, write, giving your training and experience. Refer to Order Number 3144. Interviews will be scheduled in other cities in Illinois, Indiana and Wisconsin in the near future. Persons now employed in war work and at highest level of skill will not be considered.

CROSSWORD PUZZLE

ACROSS

1. Dash
5. Goddess of crops
10. Ring
14. Ridge area in Balkans
15. Run away
16. Hindu princess
17. Suitor
18. Lowest point
19. Serf
20. Medical officer
22. Ship's winding machine
24. Branch of learning
25. Fondle
26. Warlike
30. Definite
34. Part of "to be"
35. Room
37. Concur
38. Crown tax [Anglo-Saxon]
40. Throws
42. Merit
43. Lifeless
45. Ruminants
47. Hole
48. Nasal affliction
50. Americans
52. Court
53. Sister
54. Exhalation
58. Border embroideries
62. Hibernia
63. Worshiper of Siva
65. Low-lying country
66. Peal
67. Older of two
68. Uniform
69. Uses for food
70. Position
71. Plant

DOWN

1. Dies down
2. Stead
3. Winged
4. Chewy candy
5. Monument
6. Verve
7. Pole
8. Story in verse
9. Spanish American shawl
10. Commanding position
11. Point of compass
12. Indian coin
13. Claim
21. Goddess of discord
23. Rodent [C. America]
26. Supernatural
27. Showring
28. Rent again
29. Guffaw
30. Postpone
31. Hang in folds
32. Ghostly
33. Slight depressions
36. Blood money [early Scots]
39. Sketches
41. Criterion
44. Brisk gait
46. Cozy
49. Stirs
51. Cutting implements
54. In this place
55. Opera solo
56. Ravellings
57. Seasoning
58. Equable
59. Hub
60. Merriment
61. Dispatch
64. Girl's name

Puzzle of Thursday, August 16, Solved.

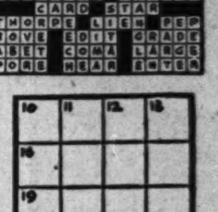

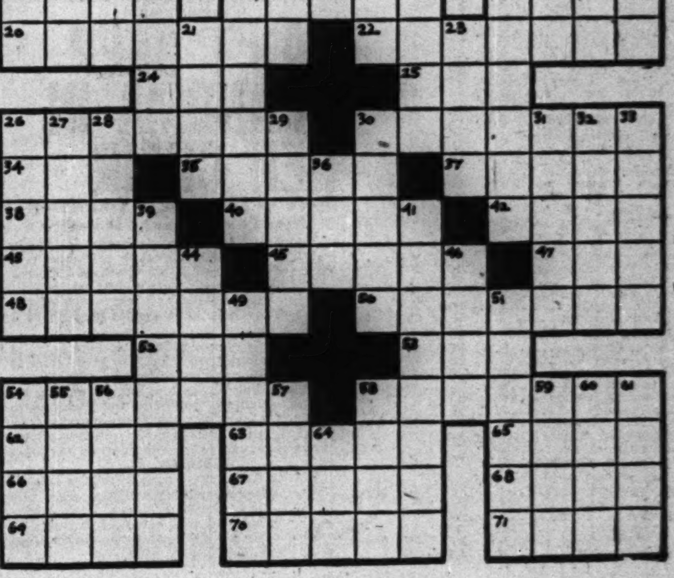

AIR FORCE SLASH COSTS CHICAGO AREA 4 BILLIONS

Many Workers to Lose Jobs in Cutbacks

Of the 9 billion dollars' worth of war contracts canceled yesterday in Washington, D. C., by the army air forces, 4 billions were held by firms in an area of which Chicago is the industrial heart—the central district of the air transport service command. Production of 31,000 war planes was called off.

Col. Robert L. Finkenstaedt, commanding officer of the central district, said that in the Chicago district alone more than 1,300 termination notices were received by contractors. The central district comprises 14 states and the Dominion of Canada. It has supervision of almost 6,000 contracts with approximately 1,130 contractors, including 950 signal corps contracts for air borne equipment.

Release Workers for Peace

Col. Finkenstaedt said that the cancellations would save taxpayers hundred of millions of dollars, and release thousands of workers for peace time production.

The cutback program caused confusion in the Chicago area and there was much apprehension among workers. Most factories expected to work at least two or three weeks completing orders now on assembly lines. Others were forced to make immediate layoffs.

Officials of Douglas Aircraft at Santa Monica, Cal., said that cutbacks in orders for C-54 transport planes would result in the release over the week-end of 3,300 of the 16,700 employes at the Park Ridge plant, near Chicago. Further releases loom in the next three months, officials said. All employes will revert to a five day, 40 hour week effective tonight. They had been working a 48 hour week.

Gear Plant Lays Off 2,500.

The Foote Brothers Gear company, with plants at 4545, 5225, and 5331 S. Western av., sent layoff telegrams to 2,500 of its 3,000 employes. The company manufactured precision gears for Pratt & Whitney aircraft motors.

Officials of the McCook plant of the Aluminum Company of America instructed its 1,600 employes not to come to work until further notice. Future plans for the McCook plant, one of the most extensive industrial properties in the country, appeared uncertain.

Employes in the numerous plants and divisions of the Carnegie-Illinois Steel corporation who were slated to return to work today have been notified not to show up until tomorrow, officials said.

Sounds Optimistic Note

An optimistic note was sounded by William H. Spencer, regional war man power commission director. He predicted that after a lag of a week or so reëmployment may keep pace with cutbacks. Industries hitherto classified as nonessential, which lacked priorities during the war, should provide at least 100,000 jobs almost immediately, he said.

Spencer urged all dismissed workers to report immediately to their nearest United States employment service office to register for work and apply for compensation insurance.

The end of the war, he said, found 515,800 persons engaged in war work in this area. Total employment Jan. 1 was 1,909,400.

Other Cities Hard Hit

The impact of cancellations upon other cities follows:

South Bend, Ind.—All production halted at the Bendix Products division of the Bendix Aviation corporation, with 8,400 laid off. Studebaker corporation laid off 2,700.

Des Moines, Ia.—Des Moines Ordnance plant laid off 10,000 workers.

Los Angeles, Cal.—More than 3,500 California Shipbuilding corporation workers will receive dismissal notices this morning.

St. Louis, Mo.—Termination of 362 contracts will result in the discharge of about 6,200 workers by the end of next week.

Oklahoma City, Okla.—Douglas Aircraft to close plant, throwing 12,000 out of work.

New Orleans, La.—Two-thirds of the 5,300 workers of Higgins Industries, Inc., will be let out, beginning Monday, because of cancellations amounting to 20 million dollars.

Columbus, O.—About 6,300 employes of Cleveland Thompson Products and Thompson Aircraft Products, Inc., laid off.

Cleveland, O.—Aluminum Company of America and its subsidiary, American Magnesium corporation, notified 3,000 of their 4,400 employes not to return to work until further notice.

Detroit, Mich.—Approximately 1½ billion dollars in contracts were canceled in Detroit ordnance district; 16,500 workers were laid off and 250,000 to 300,000 will lose jobs.

Philadelphia, Pa.—More than 25 million dollars in contracts were canceled by the Philadelphia district office of army engineers.

Charlotte, N. C.—The army quartermaster depot said that "millions of dollars" of cotton textile goods contracts with southern mills had been canceled by the war department.

New York, N. Y.—More than 4,500 air forces procurement contracts were scheduled for cancellation last night in 11 northeastern states, affecting 500,000 production workers.

Cincinnati, O.—Cancellation of contracts for 35 millions was announced by officials of the Crosley corporation.

Washington, D. C.—The army's 98 per cent cutback in ammunition production resulted in closing of all government owned ordnance plants except two, the Sunflower Powder plant, Independence, Kas., and the Badger Ordnance plant, Barabou, Wis.

Seattle, Wash.—Boeing Aviation company closed its Renton [Wash.] plant, employing 6,800 persons, and branches in eight other Washington cities employing 4,500 workers.

Little Rock, Ark.—Closing of four big Arkansas ordnance plants caused immediate layoff of 22,500 persons; thousands more to be released in the next few days.

Syracuse, N. Y.—The Rochester ordnance district announced cancellation of 50 million dollars worth of prime contracts.

HALF CANADA'S WAR WORKERS FIND NEW JOBS

[Chicago Tribune Press Service]

OTTAWA, Ont., Aug. 16—More than half of the 900,000 Canadians engaged in direct war production at the peak of output in October, 1943, already have been absorbed into civilian production, C. D. Howe, minister of munitions and supply, announced today.

The number of workers already had been reduced to 650,000 by the end of the war against Germany. Since that time another 230,000 have been transferred to ordinary employment.

This leaves 420,000 of the 900,000 still to be transferred, but there are 140,000 jobs now open, Howe said. These if filled, would reduce the number of war workers still to be fitted into civilian industry down to 280,000.

Sees Jobs for All

Howe pointed out that the vast backlog of civilian production, especially in the construction industries had not been taken into account. He assured Canadians there will be jobs for all, tho there will be some layoffs during the period of retooling.

The supply minister said the United States promptly cut back its war orders in Canada by 90 per cent. United States orders in Canada accounted for about 10 per cent of the total war production in Canada.

"All workers should return to the industries in which they were formerly engaged," Howe advised. He said agriculture, lumbering, mining, and textile industries are the shortest of labor.

Autos Need Textiles

The automobile industry, he stated, is geared to go full speed ahead on civilian production. "provided labor gets into the textile industry." Shortage of textiles for seat coverings is the bottleneck for the automobile industry.

Howe said "the big problem is to get people to go into the basic industries. We want the people to forget the war and go back to their peace time jobs."

Shortage of labor in brick yards is holding up the housing program, while shortage of men in foundries is handicapping other industries. There is a serious sheet metal shortage also, but a big expansion program is under way.

CIVILIANS CAN BUY SURPLUS AIRPLANE TIRES AND TUBES

Washington, D. C., Aug. 16 (AP)—Airplane tires and tubes declared surplus by the army and navy will be sold for civilian use thru the commerce department's office of surplus property, it was announced today.

Many tires have become surplus equipment because they do not meet military specifications or because the planes for which they were made no longer are being used.

Government officials expect many of the surplus tires and tubes will be converted for use on ground machines, such as tractors.

BARMAN FREED ON SALES TO MINORS

Paul Pavlatos, 43, of 3836 Fremont st., a bartender arrested July 24 for selling liquor to two under age sailors, was dismissed yesterday by Judge George L. Quilici in Town Hall court.

RADIO FAVORITES TO RETURN IN BIG AUTUMN SHOWS

Regular radio favorites will return to the air waves this autumn with shows which will provide listeners with one of the best seasons since radio's inception 25 years ago. Stars back from overseas tours and returning veterans who have learned a great deal about radio in the line of duty will make competition keen in both the entertaining and the technical aspects of broadcasting.

With word of peace comes conjecture about the many programs dedicated to service men and women. NBC, at this point, is anticipating a quick exit of such shows as the Army and Navy hours. W-G-N's two programs from Chicago service centers will be broadcast as long as the centers remain open. Shows similar to ABC's "Blind Date" undoubtedly will continue until the majority of men in uniform have been released.

Groucho to Be Dinah's Guest

Groucho Marx will be the first guest of Dinah Shore when the songstress brings her NBC program back to the air Sept. 6. Kate Smith's new show, "Kate Smith Sings," will be broadcast Friday, Sept. 14. It will be devoted exclusively to Kate's own renditions of popular and classic tunes. The Ginny Simms show, to begin Friday, Sept. 28, has signed Frank De Vol to provide orchestral accompaniment.

"Practically Yours," starring Claudette Colbert and Ray Milland, will be the curtain raiser for the 11th season of the Radio Theater dramas, starting the new series at 8 p. m. Monday, Aug. 27.

Gang Busters in 10th Year

"Gang Busters," the first program in radio to dramatize actual crimes, goes into its 10th year on the air Saturday, Sept. 15 on the ABC's network. Hildegarde returns to her NBC show Tuesday, Sept. 11, with Sigmund Romberg checking off as a summer replacement Sept. 4.

The Theater of Romance, heard at 7:30 p. m. each Tuesday over WBBM, will be broadcast from Hollywood and star the biggest names in the film capital. Its weekly budget has been increased from $5,000 to $10,000. Helen Hayes will return to her Saturday night dramatic series Sept. 8 over CBS. Miss Hayes has chosen "Blithe Spirit," "Arrowsmith," "Madame Curie," and "Let the Hurricane Roar" as four of the vehicles in which she will star.

100,000 TONS OF AMMUNITION GOING INTO SEA

ROME, Italy, Aug. 16 (AP)—Disposal of war materiel in the Mediterranean theater will include the dumping of 100,000 tons of ammunition into the sea. United States supply officers said today that the united nations relief and rehabilitation administration would get 22,000 jeeps, trucks, and trailers. They added that Italian railroads would receive at least 67 American locomotives.

CIGARETS AND $376 STOLEN

Burglars who broke into his liquor store at 7900 Kingston av. took $376 and $140 worth of cigarets, Beryl Jacobson reported to police yesterday.

WANT AD INDEX

To Place a Want Ad
Telephone SUPerior 0100
Ask for a Want Ad-Viser

	Page	Col.
Air Conditioning	25	4
Apartments—See To Rent	25	7
Arts and Antiques	27	5
Automobiles—		
Automobiles For Sale	27	1
Auto Repairing, Equipment	27	3
Auto and House Trailers	27	4
Autos to Rent	27	4
Loans	27	3
Trucks, Trailers, Tractors	27	3
Wanted	27	2
Aviation	27	9
Barter and Exchange	26	8
Board and Lodging—[See to Rent—Rs., Rm.&Bd.]	25	7
Boats, Yachts, Etc.	27	5
Building Materials	26	8
Heating, Plumbing Equipment	26	8
Business Opportunities	25	5
Business Service	25	6
Manufacturing	25	6
Partnerships and Investments	25	6
Wanted	25	6
Business Personals	25	4
Business Directory	25	3
Cameras, Optical Goods	27	9
Cemeteries	23	7
Clothing, Furs, Etc.	25	2
Collections	25	6
Dancing Schools	27	9
Death Notices	23	5
Dogs, Pets, and Equipment	23	7
Dressmaking, Millinery Schools	27	9
Employment Agencies—Men	27	3
Employment Service—Men	27	4
Agencies—Women	27	8
Employment Service—Women	27	6
Financial	26	9
Horses, Harness, and Wagons	25	3
Hotels and Apartment Hotels	25	7
Home Furnish'gs; Furniture	27	5
Home Furnishings Wanted	27	5
Household Appliances	27	6
Hunting Land and Privileges	25	3
Instruction	25	2
Jewelry, Diamonds, Old Gold	26	9
Loans—Personal & Business	26	9
Lost and Found	25	2
Machinery and Equipment	27	5
Wanted	27	6
Miscellaneous		
For Sale	27	4
Wanted	27	5
Monuments, Mausoleums	23	7
Mortgages [See Real Estate Loans]	26	9
Motorcycles and Bicycles	27	4
Moving and Storage	27	7
Musical and Dramatic	25	1
Musical Instruments	25	4
Office Furniture and Devices	27	5
Paint and Decorating [See Business Directory]	25	3
Personal	25	1
Pianos [See Musical Instruments]	25	4
Poultry, Chicks, and Equip.	26	8
Printing Mach'y; Supplies	25	6
Radios, Supplies, Service	27	7
Real Estate—		
Apartment Buildings	26	4
Business Property	26	5
Houses	26	1
Farm Lands	26	7
For Exchange	26	8
Industrial Properties	25	9
Loans, Mortgages	26	9
Miscellaneous	26	8
Resort Properties	26	7
Southern Properties; Resorts	26	8
Suburban	26	3
Vacant	26	4
Wanted	26	8
Sewing Machines—[See Household Appliances]	27	6
Situations Wanted	25	3
Sporting Goods	25	4
Store and Bar Fixtures	25	6
To Rent—Apartments	25	7
Apartments, Rooms to Share	25	7
Apartments to Exchange	25	8
Furnished Apartments	25	7
Housekeeping Rooms	25	7
Houses [City and Suburban]	25	7
Industrial Properties—[See Real Estate]	25	9
Resort Properties	25	7
Rooms—Room and Board	25	7
Stores, Offices, Shops	25	9
Travel	25	3
Trade Schools—Men	27	9
Trade Schools—Women	27	9
Typewriters and Supplies [See Office Furniture and Devices]	27	5
Undertakers	23	5
Wanted—To Rent—Apartments	25	8
Houses	25	9
Industrial Properties—[See Real Estate]	25	9
Rooms	25	9
Stores, Offices, Shops	25	9

PERSONAL

LEONARD MILLER
For purpose of settling the estate of Frank Charles Miller, late of Madison, Wis. Information is sought as to the present whereabouts of his brother, LEONARD MILLER, last heard of at 1835 Steward-av., Chicago, Ill. Communicate with trust department, The First National Bank, Madison 1, Wis.

TO Sven [Steve] E. Anderson, formerly of 826 S. Wabash-av., please contact your partner Harry J. Zander, 1637 Summerdale-av. Ph. Sunnyside 1912 for disposal of property in Northern Wisc.

PARTNERSHIP of Sun Brand Products company, 1117 S. Pulaski-rd., Chicago, Ill., dissolved; will not be responsible for any debts contracted by any one other than myself. Maurice Einbinder.

HAVE sold—M. Mozinski's Good Furniture Co., at 1457 W. Chicago; not responsible for debts other than my own. M. Mozinski.

HAVE purchased Major Auto & Truck Service, at 2925 Fullerton-av.; not resp. for debts prior to Aug. 15. Wayne Annala and James Thompson.

HAVE dissolved partnership Milann Mfg. Co., 938 W. Madison, Oak Park, Aug. 15. Not responsible for debts other than my own. Robt. F. Dorrell.

HAVE sold my business at 5659 Irving Park, known as Pratzer's Tavern—Responsible for my debts only. Stefen Pratzer.

PURCHASED store at 3005 N. Oriole. Responsible for our debts only. James and Eileen Carey, 4500 N. Mobile.

RESPONSIBLE for my own debts only after Aug. 14, 1945. CHESTER JANKOWSKI, 4342 S. Mozart.

NOT resp. for any debts other than contracted by myself. Leslie Wiebe, 2508 W. 40th-st.

NOT resp. for debts contr. by other than ourselves. Agnes, Steve Bandusky, 2310 W. 51st, formerly of 1908 W. 47th.

WILL not be responsible for any debts other than contracted by myself. Mrs. Elsie Schiff, 3143 Southport.

NOT responsible for debts other than those contracted by myself—Thomas J. Regan, formerly of 7762 W. Victoria-st.

NOT responsible for any debts contracted by other than myself. CLARA KOUBEK, 2434 S. 53d, Cicero.

HAVE SOLD my tavern at 3168 Avondale. Not resp. for debts unless contracted by myself. EMIL BRAECKEVELDT.

DADA—All forgiven, things clearing your favor. Your cooperation essential. Call at once. Sister or L. B. G.

NOT responsible for debts contracted by any one but myself. Stephen D. Hank, 1050 W. Rosemont-av.

HAVE sold "John's Tavern" at 1100 W. 18th-st., Aug. 13; am responsible for my own debts only. JOHN DROBAN.

PURCHASED Jeffery Beauty Shop—Resp. for my debts only as of Aug. 15th. ROSE DIGRAZIA, 7144 S. California.

RESPONSIBLE for my own debts only. Peter J. Starkus, 2016 S. Desplaines.

THANKS to St. Anthony and the Virgin —For favors received. M. W.

DADDY—We are worried. Please write or wire as you promised. SONNY.

RESP. for my debts only — Genevieve Drews, 2214 N. Leavitt.

NOT respon. for debts other than my own. Lloyd L. Cross, 8222 Muskegon.

NOT responsible for debts other than my own. Henry Lockard, 3012 W. Madison.

RESPONSIBLE for my own debts only—Lowell E Reichard, 1207 Leland-av.

MUSICAL AND DRAMATIC

WTD. at once—Union tenor sax man for Fri., Sat., Sun. Call Midway 6912 between 8-10 Thur. nite or 10-12 Fri. morning.

LOST AND FOUND

BILLFOLD lost—Black, on 'L' or in Evanston. Please keep money, return billfold and papers for additional reward. Wabash 3183, A. S. Haynes.

BILLFOLD and change purse lost—Blue; vic. Broadway-Grace; rew. Rav. 3166.

BRACELET lost—Identification; silver; engraved "Patricia L. Nash." In loop, Aug. 14. Rew. Call Hol. 7073, aft. 7.

CAMERA lost—Speed graphic with accessories. All in leather case; Aug. 9th on North Shore train. Very liberal reward. Call Robinson, Harrison 0514.

CAT lost—Siamese female; knot on end of tail. Reward. Buckingham 9069.

FRATERNITY PIN lost — Tues. night; loop; lib. reward. Vincennes 8198.

DENTAL package lost—Tues. eve., 63d-Halsted. Reward. Wentworth 7048.

DOG lost—Friday night; small fox terrier; tan.; vicinity near Fremont-st.; reward. Mic. 4028.

DOG lost—Wire haired terrier; female; black, tan, white; "Ginger"; vic. Lawrence-Damen. Reward. Rav. 3803.

DOG lost—Irish Setter; cut on leg; vic. Beverly; reward. Cedarcrest 7722.

DOG found—Toy Boston Bull; female; Humboldt-blvd.-Dickens. Brunswick 4945.

GLASSES lost—Betwn. Jackson-bl.-Grant pk.; reward. Address Y 504, Tribune.

GRIP lost—Soldier's brown; left at hotel, Sun. p. m., Aug. 12, vic. Milwaukee and Western; finder please contact Peter O. Rajaniemi, 13302 Thompson-av. Detroit Mich. or phone D. W. Sehlke, Wen. 0172. Reward.

JACKET black crepe lost—Blum Vogue label; rew. $15. Sun. 8846, Apt. 405B.

KEYS lost—Bet. 68th-69th, Stony Island and Harper; reward; please return to A and N Service Garage, 6818 Stony Isl.

LADY'S Tavanne wristwatch lost—Fri. in loop department store or on North side bus. For sentimental reason will pay reward equal to full value. Call Lincoln 4392.

PAPERS and checks lost—Payment on checks has been stopped; reward for return. No questions asked. 4866 Milwaukee. Pal. 9801.

POINTER lost—Male; white, black spots; reward. 7001 W. Diversey. Mer. 1877.

PONY found—Call Midlothian Country Club House 10.

PURSE lost—Lady's, black plastic; North-av. beach, Mon., Aug. 13, nite; contents and glasses valu. Finder keep money. Rew. No ques. asked. Spa. 6079.

PURSE lost—White; cont. billfold, keys, etc.; Tues.; vicinity Addison and the lake; reward. Address N P 196, Tribune.

PURSE lost—Black corde, Mon., containing wallet, rosary, and driver's license. Reward. Hemlock 5540.

PURSE [empty] lost on Ravenswood L Saturday, Aug. 11; reward. Dea. 7294.

SIREN and signal flags lost—Vic. 79th & Peoria; Tues. p. m. Rew. Rad. 3059.

SUITCASE lost — Woman's tweed-tan, leather binding, containing Waterville ration book, shoes, clothes, Aug. 14, 10:45 p. m., probably at Dearborn station taxicab stand. Reward for return to Ross Federal Service Corp., 59 E. Van Buren. Harrison 2163.

SUITCASE lost—Black; vic. La Salle-st. sta., Fri., Aug. 10, eve.; very liberal reward. Sheldrake 7511.

WALLET lost—Valuable papers. R. J. Sabanovich, 10739 Hoxie, or call Reg. 7305. Keep money; return papers.

WATCH lost—Lady's Gruen. Roman gold set with 6 diamonds. Between 71st-st. N. Y. Central trains-Harrison, Canal. Reward. Stewart 1700.

WATCH lost—Women's diamond. Between 1033 N. Rush and 37 E. Division. Monogram C. O. J. Reward. Superior 3280.

WATCH found—Inscribed to "Jimmy." Saginaw 2808.

WATCH lost—Clinton; loop. H. Norris Lynch, Co. 129—317 Navy Pier.

WALLET lost—Blk.; vic. Lake-Crawford. Kpsk. from son overseas. Finder please return wallet and contents. Rew. 428 S. California-av. Van Buren 1008.

WALLET lost—Contain diamond ring, val. papers, in loop. Substantial reward. Owner heartbroken. Grovehill 2377.

WALLET lost—Initials R. T. H., with r. r. ticket to Clinton, Ind., and other papers plus money; rew. Lon. 3114.

WALLET lost—Large tan, containing personal papers and official credentials. Wed. midnight in loop. Rew. Fal. 8969.

WATCH lost—Ex-serv. man's Gruen wristwatch, betw. 79th-63d south, or betw. Ashland-Western Tues. nite; engraved "Robert T. Schmidt." Keepsake. Please return. No quest. asked. Rew. Rad. 5491.

WATCH and pin lost—Both diamond. Vicinity uptown neighborhood. Reward, $50. Longbeach 4766.

WRISTWATCH lost—Small, gold; lady's Perretaux, "June 7, 1937," vic. loop or nr. North. Tues. evening. Reward. Lincoln 1400, Apt. 911.

WRISTWATCH lost — Bulova; initials T. O. C., Vic. Washington-blvd. & 47th Wed. afternoon, Aug. 15th. Reward. Mansfield 4315.

WRIST WATCH lost—Lady's Frey; rose gold, 6 rubies; loop; Tues.; graduation gift. Reward. Midway 2269.

WRISTWATCH lost—Lady's white gold, brown strap; inscribed: "Kay"; rew. Miss Alexander, Randolph 9760.

WRISTWATCH lost — On E. 57th-st.; service man's; engrvd. 11-20-43, R.L.S. Reward, no questions, Mid. 4628.

WRISTWATCH lost—Lady's gold Hamilton; loop Aug. 13; rew. Beverly 0237.

WRISTWATCH lost—Man's 17 jewel Bulova; Tues. eve. Kpsk. Rew. Bru. 7195.

WRIST WATCH lost—Mavado lady's; "M. F. R."; Tues.; reward. Bev. 3415.

THE PARTY that picked up a Marshall Field box that was left on Addison-st. bus Mon. afternoon please return. Call Jun. 0025. Substantial reward.

CLOTHING, FURS, ETC.

YOU must visit Grossman's Thrift Shop, 4543 Sheridan-rd. near Wilson, where slightly used furs of the smart set are constantly being sent for disposal. You will be amazed at the marvelous bargains you can obtain. Mink, Fox, Kolinsky, Marten chokers, $5-$10 per skin. Gen. Pers. paw, $45. Pr. gen. silver foxes, $45. Chubbies, $15, $35. Fur coats, $15-$75; all kinds, sizes. Gen. Mink coat, $300. Silver Squirrel, $75. Persian lamb, $75. Daily till 6 p. m. Thurs. till 9 p. m. Open Sun. 11-5.

KASNOW FURS.
N. W. cor. JACKSON & MARKET sts.
CHICAGO'S FASTEST GROWING WHOLESALER AND JOBBER.
offers direct to the public
$50,000 WORTH OF NEW YORK MFRS. SAMPLE FURS.
coats, jackets, scarves, and stoles.
SAVINGS UP TO 50%.

AUGUST fur sale—Storage bargains. Russian caracul, $84; mink bld. marmot, $37; Persian paw coat, $48; muskrat, $55. 1,000 storage fur coat bargains, all sizes. Easy terms. Nelson Brothers, 4840 N. Broadway. Open Tues., Thurs. and Sat. eves.; Sun. til 5 p. m.

STORAGE FUR COAT BARGAINS. Sacrifice for Balance Due. Beaut. Fur Coats. Like New. Smart Styles. $38-$58-$88. Easy Terms $2.00 Weekly. IRVING'S 7939 SO. HALSTED. Open Tues., Thurs., Sat. to 9 P. M.

AUGUST CLEARANCE—350 MEN'S ALL WOOL SUITS ....$19.50 up Sizes 35 to 52. Some famous brands. ABBOTT CLOTHING CO. 4086 Broadway, corner Belle Plaine.

BLUE flannel suit and gabardine suit—Also tailor made navy dress blues. Size 40 long. Call Michigan 5320, Apt. 806 before noon.

HIGHEST CASH PAID for MEN'S USED clothing, ladies' furs Always open 4545 Sheridan-rd. Ph. EDG. 7630. Will call.

AUGUST FUR SALE. Join our fur coat club $5 deposit. Rosner Furs, 4668 Broadway.

PERSIAN lamb coat—Size 14; perf. cond. Latest style. Sacrifice. Ard. 0625.

VICTROLA style heater—Large; almost new, with 1 ton coal. $55. Div. 0698.

CANADIAN shear. beaver, like new, $225. Dubin Furriers, 190 N. State. Cen.0843

FAIR matched silver fox furs, like new, $150. Call Lafayette 5405.

SILVER fox coat—Like new; size 12-14; $300. Mid. 6761.

BLK. PERSIAN PAW, $55 [USED]. LEVINSON'S, 739 N. CLARK-STREET.

INSTRUCTION

COMPLETE BEAUTY COURSE.....$125 New Fashion, 3304 Lincoln. Buc. 7070.

SITUATIONS WANTED—MEN

Men—Stores and Offices

ACCOUNTANT, C. P. A.
[Illinois] desires connection with public accounting firm on a 4 day per wk. basis; 8 years' exper. in industrial and public accounting; now employed; available Sept. 1; age 25. ADDRESS X 151, TRIBUNE.

ACCOUNTANT—16 yrs. exp., books kept, stmts., taxes, etc.; back work brought up to date; personalized serv., $10 mo. up. Andover 5561; night, Law. 9664.

ACCOUNTANT—Books kept; part time; taxes, systems. Address X 302, Tribune.

ACCT. veteran II. bookkeeping service as low as $1.50 per wk., taxes. Vic. 1282.

ACCT.—Complete service; taxes, audits, costs, sys.; reliable. Bayport 0137.

JR. acct.—Publ. acctg.; exp.; no travel; avail imm. Address X 86, Tribune.

BOOKKEEPING service, audits, all tax and acctg. services—Can handle few more accts.; certificate if desired; reas. rates. Call auditor, Randolph 5515.

METHODS, time study and job evaluation engineer avail. Address X 76, Tribune.

PURCHASING AGENT—FOLLOW-UP. Vet. Exper. Diversey 5429.

RECENTLY discharged marine T/Sgt., 36—15 yrs. bus. exp.; qualified secretary; 3 yrs. sales exp.; desires worthwhile pos. Address X 124, Tribune.

YOUNG man, 25—Clerical, switchboard; $90 per mo. Address P 266, Tribune.

Executives and Managers

PERSONNEL DIRECTOR.
Experienced in selection in employment, labor relations, grievances, safety, medical, plant protection, recreation, records, and statistics; age 50. Address X 77, Tribune.

PERSONNEL director—Veteran World War I. Experienced all phases legal education. Address X 122, Tribune.

Men—Professions and Trades

CEMENT WORK—All kinds; licensed for public walks; city-wide. Moh. 5578.

CARPENTER—Factory and office remodel; A-1 serv. since 1920. Chemers,Nev.9855

ESTIMATOR OR SUPT. with genl. contractor—Years of contracting experience. BITTERSWEET 4000, MR. RITTER.

MACHINIST.
Experienced; small, progressive concern. Fred Christman, Normal 6308.

MASTER PLUMBER—State and city license; ex. refs. Address X 200, Tribune.

PAINTING and decor.—Exc. work; modern color schemes outlined. Albany 2698.

PAINTING—Call Jack for ext. and int. dec. Estebrook 4966 or Van 2627.

PAINTING and decorating—Interior-exter. Finest wk. Reas. Mid. 9872.

PAINTING, decorating, paper hanging, calcimine; A-1 work. Ken. 4979.

PAINTING, calcimin, Kemtone and washing; clean work. Humboldt 6031.

PAPER hanging and painting—Interior and exterior; work guar. Ph. Nev. 0438

PAPERHANGING, Painting—Res.; ind.; exp. Call Richards, Hay. 9190, 7-9 p. m.

PLASTERING and patching—Brk. or cem. wk.; city-wide. ERICKSON, Moh. 5577.

RADIO repair man—Graduate of electric school. Phone Beverly 3641.

WALLS washed, windows—Trained expert. Curry, Hyde Pk. 5781. Call aft. 6 p.m.

BRICK, concrete, glass block work—Licensed contractor. Dea. 8784.

CARPENTER CONTRACTORS.
Specialize in remodeling factories and stores. Belmont 3942. Insured.

Farm and Garden Help

CARETAKER—Man and wife, 3 children; city or suburbs; no housework. Address P 138, Tribune.

Men—Hotels, Restaurants

BARTENDER — Dependable, mixologist; prefer room and board; excellent references. Address P 140, Tribune.

HOTEL clerk or porter—Colored; gd. references. Boulevard 7180.

Salesmen

FOOD PROD. SALESMAN—Working with brokers thruout U. S.; thoroly familiar with food prods.; can furnish excellent references; available immediately. Address X 130, Tribune.

Men—Miscellaneous

DISCHARGED vet., attending univ., majoring in Engl., des. wk. composing bus., sales, pers. letters, adv. copy, speeches, literary composition, etc. Favorably low fee. Ph. Towers 3683. R. Drolet.

SITUATIONS WANTED—WOMEN

Women—Stores and Offices

BILLER, typist—Exp. elec. Underwood fanfold; receptionist, bkkpr., cashier; trucking, mfg. exp.; with future. ADDRESS X 148, TRIBUNE.

BOOKKEEPER, F. C., office manager, div. exp.; single; knowledge all taxes, statements, etc.; perm. position; loop. ADDRESS Y 467, TRIBUNE.

BOOKKEEPER—Full chge.; typ.; coll. ed. 10 yrs.' exp. Phone Prospect 9073.

BKPR.-Accts. rec., bnk., conf. p. r., sales anal., genl. det. Address X 150, Tribune.

Executives and Managers

INTELLIGENT, capable woman—To manage apt. bldg. in exchange for apt., plus salary; N. side. Keystone 8040.

PERSONNEL COUNSELOR — Experienced R. N.; administrator; attractive and competent. Address X 225, Tribune.

Women — Professions, Trades

DRAFTSWOMAN—2½ yrs. exp.; college graduate. Address P 289, Tribune.

DRESSMAKING — Alteration, ensembles. Mrs. Beamsley, 423 W. Wrightwood.

NURSE—Reg.; exp. as executive; industry, personnel, able to take full charge. ADDRESS X 254, TRIBUNE.

NURSE pediatrics, new born or under 4 mo.; dr.'s ref. Amb. 0984, Dea. 7176.

NURSE—Graduate; hour or by day; any case; N. S. Lin. 9303, 12 to 7 p. m.

Women—Household Help

COOK — Experienced, with refs. 3827 Michigan-av. Boulevard 3718.

HSKPR.—Excell. cook and manager; high class home of widower or bachelor; will leave city. Address X 146, Tribune.

NURSE—Pract. exp.; kind, reliable; $6-$7 day. Address Y 502, Tribune.

Saleswomen

SALESMAN—Represent you in southern Illinois; have had 10 yrs.' exp. promotional and public relations. What have you? Address Y 505, Tribune.

Employment Agencies

CLEANING-laund.—Fast; $5-$6, carfare. Evelyn's Placement Service. Ken. 8085.

TRAVEL

ALL AMERICAN BUS LINES, INC. For information and rates call 514 S Wabash. Wab. 8300. 174 N. State, Dea 7419. 6270 Stony Island. Fai. 9392.

DRIVING to Miami—About Sept. 1; 2 passengers; exchange references. Evergreen Park 8575.

DRIVE to Monterey, Cal. via San Fran., at once—Take 2; sh. exp. Hyd. 4445.

MAN driving to Los Angeles. Take 2. Share expenses. Bay. 3817.

BUSINESS DIRECTORY

HENRY STOVALL, licensed contractor—Housewiring, motor repairing of all kinds. Quick service. 2507 S. Michigan. Victory 9694, or Calumet 1596.

GUARANTEED WATCH REPAIR. For the Trade. 10 day service. RITE-TIME. 1318 W. 95th.

VENETIAN BLINDS WASHED. 2-3 DAYS SERVICE VAN BUREN 4782.

PAINTING—Commercial, residential, industrial. Irv. 6991 or Key. 9160.

HUNTING LAND AND PRIVILEGES

$15,000 BUYS duck hunting and fishing spot on Lake Senachwine—2½ mi. N. of Henry, Ill.; 12 acres; 8 rm. modern clubhouse; 2 car garage; year around residence or fishing and hunting lodge; built 1932. Write Leslie C. Scott, Lacon, Ill.

FOR SALE—360 acre duck preserve, club house equipped; care taker's home; boats; 20 miles north of Peoria. Address B D 48, Tribune.

HORSES, HARNESS, AND WAGONS

FOR sale—Beautiful five-gaited chestnut mare, sound, registered, 5 years of age and broke to drive and ride. Inquire E. L. Butler, Manteno, Ill. Ph. 2271.

SADDLES—Western and English; 15 to pick; $10-$50. 524 N. Cicero-av.

SADDLE horse for sale—Very reas. Call after 5 p. m. South Chicago 3346.

SADDLE HORSES—$150 to $350; gaited. Baschen, Rt. 2, Momence, Ill.

MUSICAL INSTRUMENTS

Pianos and Organs

GOOD used piano—$35 on 30 days' free trial, with minimum payment terms of $1.50 wk.; the smallest standard sized piano keyboard; full 88 note; free delivery. Fireproof Private Piano Warehouse No. 39. S. Ashland-av. at 39th-street. Open until 9 p. m.

USED GRAND AND UPRIGHT PIANOS.
Used grand pianos................$495 up
Used upright pianos..............$135 up
NOW ON SALE.
Kimball Factory, 2611 S. California. Open daily, 9:30 a. m. to 5 p. m.

STUDIO TYPE SMALL UPRIGHT. Ideal for beginner; fine make, beautiful mahogany; specially priced at $125, due to lack of floor space. Other fine uprights from $55. GULBRANSEN Factory, 820 N. Kedzie.

STEINWAY PARLOR GRAND—BROWN MAHOGANY FINISH; EXCELLENT COND. $1,500. MAY BE SEEN AT 2815 N. BROADWAY.

USED SPINET.
Also a limited number of New Pianos now available for immediate delivery. BALDWIN PIANO CO., 323 S. Wabash.

$395 BUYS fine mahogany baby grand—Standard make; A-1 condition. North Shore Piano Mart, 6230 Broadway.

STEINWAY grand piano—In excellent condition. Call Butterfield 2360.

UPRIGHT mahogany piano—Good condition; good tone; $75. Euclid 1298.

MASON & HAMLIN grand—Mahogany, style A, Perf. cond. $1,100. Davis 1471.

SEVERAL fine Steinway grand bargains. MOST PIANO CO. 5509 Broadway.

Miscellaneous

ACCORDIONS, cornets, saxophones, clarinets, guitars, violins, trombones, and trumpets; from $49. RUDOLPH WURLITZER. 111 S. Wabash.

MUST SELL—Complete set of drums, Ray Bauduc model; console rail, tom toms, high sock, paper thin cymbals, etc. Lafayette 6938.

ITALIA accordion—120 bass; slightly used; private party; best offer. 144 S. Francisco. Kedzie 8407.

DRUMS — Complete Ludwig; like new; white pearl; will trade for good used car or cash. Berwyn 854.

SELMER, Pedler clarinets. Martin, King trumpets. Other instruments for sale. Clark-Erie. Sup. 4241. 649 N. Clark.

Hawaiian Electric Guitar. Spaulding 1644.

120 BASS accordion, 3 switch; good condition; $95. 754 N. Damen, 1st flr.

Wanted

PIANOS WANTED
FOR CASH
MERRIMAC 4026
UPRIGHTS, PLAYERS, GRANDS
ANY STYLE HIGHEST PRICES
PHONE TODAY
CASH TODAY
CITY-WIDE SERVICE
KNOW YOUR DEALER
Simonson Piano Co.
Chicago's oldest used piano dealer.
AUSTIN 3023

PIANOS WANTED
BEST CASH PRICES
GRANDS, SPINETS, MIDGETS, UPRIGHTS, AND PLAYERS
COLUMBUS 8200
Voss & Weeg Piano Co.
5665 W. MADISON

PIANOS WANTED
Highest Cash Price
OUR BUYERS CALL ANYWHERE IN CHICAGO AND SUBURBS.
Cash Immediately
Dorchester 0911-0839

CHICAGO PIANO EXCHANGE
PAYS ATTRACTIVE PRICES FOR GRAND AND UPRIGHT PIANOS
KEYSTONE 2221
Chicago's largest used piano dealers.

America's Top Prices
for your grands, uprights and players.
CASH AT ONCE
ATLAS PIANO CO.
DIVERSEY 2283.
SOUTH SHORE 7411.

PIANOS WANTED
UPRIGHTS, PLAYERS, AND GRANDS. TOP PRICES, CASH AT ONCE.
Lincoln 1470-1480
RADCLIFFE 3626

MIDWEST PIANO CO.
WILL PAY TOP PRICES
for Grands, Uprights, and Players.
WE GO ANYWHERE.
VINCENNES 0076-0803.

WILL PAY HIGHEST PRICES
FOR USED GRANDS, UPRIGHTS AND SPINETS.
Any make, any cond. MER. 2811.

WANTED—Spinette type piano. French Provincial design, dark wood or inlay; standard make; good condition; write details and price to Mrs. E. R. Fischer, 1115 S. Monroe-av., Green Bay, Wis.

CASH FOR PIANOS
Top prices. All makes and all types.
BOULEVARD 2300

WILL PAY HIGHEST PRICE FOR YOUR PIANO.
SHELDRAKE 8414

ACCORDION WANTED
from PRIVATE PARTY.
SEELEY 5475.

WANTED—STEINWAY GRAND or will consider other good make. Pay good price. KEYSTONE 3262.

WANT—Grand, Spinet, or small upright. LAKEVIEW 5498.

CASH FOR YOUR OLD PIANOS AND FURNITURE. CALL DREXEL 5398.

WANTED—Grand or small upright from priv. party. Have cash. Diversey 0648.

WANTED—GRAND OR PLAIN UPRIGHT FOR CASH. SHELDRAKE 5797

WILL pay cash for good used accordion—any size. Mr. Richards, Rockwell 8840.

MUST have good piano immediately—name your own price. Rogers Park 2894.

WANTED—Used grand or spinet piano from private party for cash. Aus. 4928.

WANTED—At once, grand or midget upright; cash. BAYPORT 2422.

I NEED a plain case upright or grand piano. Name your price. Hyd. 1941.

SPORTING GOODS

POOL TABLES WANTED.
Will pay cash for 4x8 or 4½x9 sizes; with or without equipment; any style. Seeley 5061, Mr. Hart.

CASTING and fly fishing outfit—3 reels, rods, lures, etc., $75; 4 sets men's and ladies' golf clubs. Used golf balls; 2 leather bags. Republic 3620.

BROWNING AUTOMATIC SHOTGUN—12 ga.; with choke. Delaware 5278.

AIR CONDITIONING

1½ h. p. self-contained Kelvinator air conditioning units, water cooled. Hilger.
8405 S. Aberdeen. Stewart 4524

BUSINESS PERSONALS

MISSING PERSONS LOCATED—$10, Anywhere in States. Northwest Secret Service, 139 N. Clark. Ran. 2392.

BUSINESS OPPORTUNITIES

ANTIQUE and 2d hand store—Reas. 4351 S. Wentworth. Boulevard 7679.

AUTO parts—Eastern Iowa wholesale auto parts; long established; owner wishes to retire; no trades. Address B C 12, Tribune.

AUTO REPAIR SHOP
Experienced mechanic to take over repair dept. on percentage basis. Waggoner-Addison-Pulaski, Jun. 10209.

AWNING business—Established; entire equipment, stock, and 7 rm. mod. home. $9,000. 100 miles South of Chicago. Ill health. Address Y 415, Tribune.

BAKERY—REAS., ACCOUNT OF SICKNESS. IRVING 5587.

BAKERY—Long estab.; 2 man shop; will take small down payment. Lin. 8053.

BEAUTY shop—Established 11 years; 3 large rooms to shop and 5 rm. apt. in rear. All modernly equipped. Well located on South side. Owner leaving town. Address P K 354, Tribune.

BEAUTY shop—Modern; well established; fine income; living quarters if desired; great chance for hustler. North side. Address X C 315, Tribune.

BEAUTY shop—Ravenswood dist.; reas. rent. Address X C 370, Tribune.

BEAUTY Shop—Oak Park dist. Reas. rent. Village 6725.

BEER tavern for sale—Profits last year approximately $10,000. Also good city lot next to tavern, and an 8 room modern brick house; price $30,000. Write Box 65, East Jordan, Mich.

BEVERAGE route, incl. 2 trucks—Price $3,600. Phone Van Buren 8825.

BOWLING alleys—12 streamlined Brunswick, 3 years old; beautiful cocktail lounge, 5 pool tables; price reasonable. Part cash, balance terms. State phone number. Address P K 381, Tribune.

BRK. bldg.—Rooming hs., 15 rms., compl. furn.; Amer.-Jap considered; vic. Jackson and Honore, Sou. 5946.

BROILER Plant—600 per wk. capacity; modern, sanitary; 3 starting batteries, 15 compartments each, thermostatically controled; elec. heater; 6 finishing batteries; running with all compartments; forced ventilation. Elec. refrigerator and deep freeze box in beautiful sales dept.; fully equipped butcher shop; elec. picker, etc.; stocked with approx. 6,500 chickens. Open and doing good business. Must see to appreciate. 1015 E. 75TH-ST.

CANDY AND SCHOOL SUPPLY STORE FOR SALE. 1718 W. 51ST-ST.

CANDY Store-Ice Cr.-Lunch—Flat avail. Must sell. Reas. 2547 W. Le Moyne.

COCKTAIL LOUNGE, RESTAURANT AND BLDG.—Good South Side location. Illness compels owner to sacrifice. Call Kapov, Boulevard 3300.

COCKTAIL LOUNGE and restaurant—On West side. With very good business. For sale. Call Mansfield 8895.

CONFECTIONERY—Postal station; general mdse. $4,000. 1716 Indianapolis-blvd., Whiting, Indiana.

CONFECTIONERY and building for sale, or will trade for home. Arm. 5624.

DAIRY and food store—Going business. 3049 Wellington. Irving 1716.

DANCING school for sale—Good loc. in Oak Park; well est. Ph. Village 3010.

DELICATESSEN—W. Cermak-rd. Living qtrs. Pr. $1,500. Cox Co., Dea. 1057.

DRESS shop—N. W. side; estab. 20 years; good business; fine equipt.; three rooms; bargain; see to appreciate. Address P K 168, Tribune.

DRESSMAK. shop—N. W.; hi-class trade; pres. own. 10 yrs.; life opp. for exp. oper. Ross Co., 663 N. State.

ELECTRIC SHOP — Motor repair; complete equipment; going business; living quarters; south side. Saginaw 2384.

FOOD shop—Excellent location; gd. business; modern refrig.; terms; owner has other interests. 1018 E. 82d-street.

FOOD shop—Near park and school; 4 rm.; rent $32; $2,000 cash. Lin. 0821.

GARBAGE routes [2]—Including tractors and trail. Would make a gd. liv. for 2 men. Address N P 324, Tribune.

GAS STA.—REPAIR SHOP
Opportunity for 2 men. Nice business on North Shore. Sell complete equipment. Wilmette 5338 or Sun. 8885.

GAS STATION FOR RENT—N. W. SIDE. ALBANY 4204.

GOLD MINE.
Tavern-liquor store, with or without building, Archer-av. near Harlem. For appointment, Portsmouth 4126 or 4116 W. 58th st.

GROCERY and Delicatessen—Large stock and all electric equipment. Excellent location. Doing excellent business. Leaving for Wisconsin; $5,500. No shoppers. 1238 East 70th-street.

GROCERY-market—Doing good bus. in Roseland; lge. stock on hand; long lease if des. Address X C 145, Tribune.

GROCERY-delicatessen—Full stock; living quarters. Price $3,500. 2059 E. 75th. Fairfax 10514.

GROCERY-Confect.—Stock and fixt.; N. W. side; with 4 liv. r. Ind. 0373 aft.6.

HAMBURGER shop—N. S.; est. 6 yrs.; traffic corner. Address X 139, Tribune.

HAND laundry—Good opportunity for a Jap-American; near Clark and Division; very reasonable. Superior 8829.

HOME BAKERY-DELIC.—CALL AFTER 2 P. M., 1851 ADDISON.

ICE Cream Store, sandwiches—5 rooms rear; brick bldg.; stoker heat; garage. 4045 W. 47th-st. Lafayette 1584.

LIQUOR store—With combination 25 ft. bar; very profitable business; N. W. side transfer corner; excel. inventory; must leave city; priced right. Irving 4195.

LIQUOR and lounge combination—South side location; sales about $3,500 week. Address N P 281, Tribune.

LUMBER yard — Established 18 years; laths, cedar posts are real bargains; retirement. See owner, 6452-56 Higgins.

LUNCH room, living quarters—Reasonable. Hemlock 8917.

MACHINE and welding shop—Going bus.; must sell, other interests. Cen. 3947.

MASSAGE parlor—Nr. 79th-Ashland; well est. bus.; comp. equipt.; $500 wkly. gr. Only $2,300. Address N P 135, Tribune.

MILK route—Doing gd. bus.; sell to priv. party only. Address P K 371, Tribune.

NIGHT CLUB—Brand new fixtures; beautiful; on West side; business very good. For sale, call Mansfield 8895.

NOVELTY and Gift Ware—Merchandiser will sell plant to experienced operator. Buyer must fill current orders. Randolph 8880.

POULTRY business—Routes, trucks, and equipment; building optional. Address N P 280, Tribune.

REFRIGERATION and washing machine service business—Estab.; large backlog of service calls; excellent opportunity for right pty. Address P K 107, Tribune.

REFRIGERATION AND Appliance Business—Well established. Plenty commercial work. Wonderful location. Call Bittersweet 8840.

RESTAURANT — With equipment; on super-highway; near Buick plant; living quarters rear; 4 rm. furn. apt. 2d floor; near Buick plant; long lease; daily income $40. Price for all, $4,000. Phone Franklin Park 3347, after 12:30.

RESTAURANT—For business and hi. school dist., fully eqpd.; must sell, ill hlth.; pr. $3,750, cash only. Wen.0763

RESTAURANT and Tavern—Fully equipt. N. Side; air cond.; good bus., long lease. Address X B 582, Tribune.

RMG. hse.—31 rms.; Nr. No.; 3 yr. noncancellable lse.; 11 slp., 16 hskpg. rms., 4 baths; furn. and bldg. good cond. Will net $3,000 year, $2,000 cash required. CAPPS CO., Superior 6160.

ROOMING HOUSE—6433 Greenwood-av; 8 rm. hse.; furn. Rent. 4 slpg. rms. out. Income $118 mo. Suit. for convalescent home; lease $140 mo. Normal 5167.

ROOMING house—Hyde Park district; 75 rooms; 24 refrigerators; requires $5,000 down payment. For information, call Lafayette 5775.

RMG. hse.—39 rm. bldg. and furn.; inc., $11,000 yr.; nets $5,000; req. $13,000. MORRIS R. DeWOSKIN & CO. 105 W. Madison, Suite 1905. Sta. 9891

ROOMING apts.—32 rms.; heated; 3200 north; price $2,500; act quick. McCARTHY, Realtor, Mich. 6537.

RMG. HSES.—HOTELS—TITLES GUAR. CORCORAN CO., 48 W. DIVISION.

RMG. HSE.—19 W. Ontario; 16 rms. in good condition; rt., $50. Pr., $1,100.

SHOE repair shop—Complete; other shoe machinery. Berk. 1975. 340 N. Menard.

SANDWICH SHOP — Light lunch; Near North Side; going business; exc. opportunity for couple; reas. rent. Address N N 325, Tribune.

TAVERN and Liquor Store Comb.—72 ft. bar, 12 years, estab. Transient cor. $120,000 yrly. bus. Inf., Call Kil.3970.

TAVERNS, Liquor Stores—Buy or sell. Cash advanced to buyer and seller. HUBER & ROUD CO. SUP. 3448.

TAVERN—Well equipped; good business; for quick sale. Call after 8 p. m. Van Buren 9833, ask for Mickey.

TAVERN—N. S. transfer cor.; est. 20 years. Net $400 weekly. Priced for quick sale. Central 8585, 12-2 p. m.

TAVERN—On West side; real money maker; for sale, on account of death in family. Call Mansfield 8895.

TRUCK stop restaurant and gas station—With good reputation; loc. at Junction of 2 U. S. highways, 75 miles E. of Chgo.; all mod. equip.; 5 rm. mod. apt. on 2d flr.; illness; reason for selling. Price $9,000; terms, $5,000 down. Address X C 179, Tribune.

VAR.-gift shop—Partners disagree; best cash offer. 2608 W. Division.

VENETIAN Blind Factory—Complete stock and equipmt. Address P K 370, Tribune.

WOOD shop and toy factory—Good machinery. Call Saturday, 7 p. m.-9 p. m. Sunday, 9 a. m.-12 a. m. 4759 Clarendon at Lawrence. Fri. night. Lon. 3868.

SACRIFICE wonderful res. and bus. props. in "Chgo.'s Seaside City"; rest. nearfuture oppor. bldg. cottages and renting at high prices; can build insolite cotts. now; 1 hr. from Chgo. by hourly trains; clear title; immed. transfer for all cash. Address X C 303, Tribune.

WELL established nursing home for sale—Or lease; fine location; owner retiring; inspection invited. Apply Nursing Home, 226 N. State-st., Belvidere, Ill.

WATERVLIET—Small hotel, cottages, all yr. home; ideal for boy's camp or resort; 112 mi. Chicago. AddressX 145, Tribune.

Business Service

SPLENDID BUSINESS OPPORTUNITY.
Complete, well equipped woodworking plant. Covers 30,000 sq. ft. of floor space. Many fine new machines. All direct driven electric machinery. Straight line production. Three tractors and eight, 30 ft. semi-trailers. Ample local labor, trained personnel. Low taxes. Exceptionally nice, well furnished ofc. building. Lots of room for expansion. This plant is immediately adaptable for pre-fabrication or like industry and is a going concern with war contracts. Easy trucking distance of Cincinnati, Dayton, Indianapolis, Detroit, etc. ADDRESS B C 15, TRIBUNE.

WISH to contact Co. that desires mfrs.' agent or representative for Pacific N. W. Hdqtrs., Seattle, contact ind. accounts. Address X 184, Tribune.

BOOKKEEPING service — Books opened and closed; federal and state tax returns; complete service; reasonable. Address N P 210, Tribune.

A & A SECRETARIAL SERVICE.
Letters composed, manuscripts, mailings, statistical reports. Longbeach 0205.

VACUUM CLEANERS repaired and rebuilt. Phone INDependence 5799.

1,000 RAISED letter bus. cards...$2.50 Dollar Ltr. Svc., 180 W.Wash. Cen.4664

Partnerships and Investments

PRINTER—½ interest in going shop. $3,000 required. Monroe 9202.

Manufacturing

PARTNER WANTED
IN OLD ESTABLISHED
PAINTED ADVTSG. BUSINESS
NO EXPERIENCE NECESSARY
CAPITAL REQUIRED
FOR PRESENT CONTRACTS
Address P K 120, Tribune

MACHINE SHOP WANTS WORK.
Open time on turret, engine and bench lathes; also 3¼ in. automatic; will consider manufacturing complete units or partial machinery and assembly. R. & R. Machine Works, 7508 W. Grand. Elmwood Park 2545.

PIPE FABRICATING
Threading, cutting, beveling, bending, flanging, forming, drilling, tapping, special threads. Special machining to prints. Assembling for railings, etc. TYNE CO. NEVADA 0100.

OPEN TIME FOR CIVILIAN PRODUCTS.
Equipment, drill presses, tapping and milling machines, turret lathes, hand screw machines, punch presses. Any quantity, good delivery. FABER. SPAULDING 5130.

WORK WANTED—MACHINE SHOP.
Turrets, Engine, Screw Mchs., Mills, Planers, Drills, etc. Welding and metal fabricating. Available for major job. 100 skilled employes. 300 miles from Chicago. Central 9854.

RUBBER MOLDING
Production time available for precision, synthetic rubber molding; large or small runs; complete engineering and mold making facilities. Call Keystone 3600.

CUTTING TO LENGTH
BAR—TUBING—PIPE
CAPACITY TO 24 IN. DIAMETER.
TYNE CO. NEVADA 0100.

M. & A Machine tool rebuilders—Work wanted on all makes of machinery; precision scraping done on all work in your plant or ours. 2820 W. Roosevelt. Nevada 2173 or Sac. 3160.

WANTED — Responsible manufacturer to manufacture radio and television sets. We have patent rights and license and large orders on hand. Address N P 387, Tribune.

ACME THREADING
Facilities for producing full Acme or modified Acme threads; work wanted. TYNE CO. NEVADA 0100.

OPEN TIME IN A SMALL SHOP
for Light Assembly or Repairs.
POPULAR APPLIANCE REPAIR SHOP.
2437 W. Diversey. Armitage 4359.

HAVE open time for cylindrical and surface grinding; production runs preferred. Also tool and cutter grinding. Radar Tool and Gage Lab. Vic. 1432.

OPEN TIME FOR DIE WORK
STANDARD TOOL ENGINEERING,
826 N. MAPLEWOOD. HUM. 0582

CENTERLESS GRINDING.
Infeed, thru feed, profile. Any tolerance, any quantity; good deliv. Mon. 3991.

OPPTY. for mfr. to manufacture electric units; unlimited possibilities; large ord. on hand. Address N P 363, Tribune

OPEN time for products design; processing; tool des.; model makg. Rate $2.50 hr. and up. Address P K 102, Tribune.

PRODUCTION MAN—Experienced in gift and novelty woodworking; to purchase interest and operate plant. Ran. 8880.

MANUFACTURER—Interested in obtaining items to manufacture on royalty or other basis. Greenleaf 0600.

MACHINIST—With home shop wants tool work or production work for 12 inch lathe. Address X C 85, Tribune.

WELL equipped tool and die shop now able to take customer work. Address B C 30, Tribune.

HAVE open time for setup clip board boxes. Calumet 6631.

Wanted

WANTED—Fuel, oil distributing co. with bulk storage facilities. Will pay cash. Prefer near North side location. Address P K 128, Tribune.

MANUFACTURER who is set up with finished dies, who needs live wire partner with ample finances. Phone Plaza 4608.

AUTOMOBILE agency who needs live wire partner with ample finances. Phone Plaza 4608.

WANTED to buy or rent—Small resort nr. Chgo.; reasonable. Mid. 8247.

WE PAY CASH FOR YOUR BUSINESS. Marshall Sales. And. 5346.

¼ INTEREST country wkly newspaper, Ind., Ia pref. Address X 468, Tribune.

WANTED to buy—Gas sta. and property. No. Side. Irving 0646.

WANTED—Small gas station North side. Call Rogers Park 2257.

WANTED—Gas station, 2 or more stalls; Northeast side. Spaulding 6413.

ROOMING house business—About 15 rs.; W. or Northwest. Call Kedzie 1774.

TAVERN wanted to rent—Fully equipped. Wentworth 3670.

WE SELL OR BUY YOUR BUSINESS. DELMONT CO. BIT. 2534.

BUSINESS OPPORTUNITIES

Wanted

TAVERNS WANTED.
Costs you nothing to sell thru us.
WE FINANCE—FREE ADVERTISING.
"THOUSANDS OF BUYERS WAITING."
Lee & Co., 111 W. Wash. Sta. 4444.

GRILL or lunchroom—In excel. loc.; not over 30 ft.; must show $150 daily receipts. Address P K 440, Tribune.

STORE AND BAR FIXTURES

NEW and used floor cases, tables, counters, wall cases, shelves, window display stands, suitable for lingerie, men's furnishings, gifts, jewelry, and stationery stores; desks and chairs. R. W. McGRATH, 1672 W. Ogden-av.

NEW fixtures—For a completely equipped currency exchange, including a 2-window bulletproof partition, safe, check writer, neon signs, etc; sacrifice. Amb. 1017. She. 5754.

BAKERY show and wall cases—6 ft. Westinghouse display case; steam boxes; also Westinghouse air cool system. 603 W. Division.

FANS
Beverage cooler, steel shelving, storage cabinets. Aus. 8887.

MILLINERY fixtures—Cases, chrome tbls., 5 chairs, 4 vanities, 4 benches, lights, center fixture and stands, hand mirrors. Call National 0430.

6 FT. stainless steel steam table—With grill and other extras, $200. Also Electrolux ice box, like new, $200. Fred Smitty, 7543 W. 63d-st.

PEERLESS dishwashing machine—Excel. cond.; complete with drain boards and baskets. Can be seen in opr. Wab. 7576.

2 JEWELER'S lamps; 2 mirrors; plastic display stands. Rasmer Furs, 4668 Broadway. Lon. 3054.

JEWELRY store fixtures and safe; 3 wall cases; 5 show cases. All ivory finished. For details, call Hemlock 6557.

TAVERN fixtures and direct draw boxes and stainless steel work boards. 1247 W. Madison-st.

REFRIGERATED WALK-INS, coolers, and freezers—New; on display; immediate delivery. Haskris Co., Amb. 3529.

WALK-IN coolers, reach-in coolers, scales, slicers, etc. 1513 W. Madison.

CIRCULATING fans and exhaust fans—From 16-36"; reasonable. Web. 3795.

SPAGHETTI COUNTER — 15 feet long. $225. For appt., SACRAMENTO 3887.

BARBER shop fixtures for sale — Call Armitage 2464 between 6 p. m.-9 p. m.

7 CHROME bar stools—Leather seats; reas. 3709 Broadway. Lincoln 9819.

STORE, tav. fixt., ham., inch. eqp.; new, used. Chas. Bender Co. 500 N. Wells.

BARBER CHAIRS WANTED—Will pay spot cash. Paidar Co., Michigan 0200.

3 GRISWOLD waffle irons—Restaurant size. 4501 W. Division. Belmont 7267.

USED bakery fixtures—Must be removed. 1247 W. Madison-st.

CASH registers, shoe shine stands, mirrors. PAIDAR CO., 1120 N. Wells.

PRINTING MACHINERY; SUPPLIES

PRINTING plant for sale—12x18 Kluge; 10x15 and 8x12. C. P. Gordon, 25 inch cutter; Boston stapler; lots of type and paper stock. Will sell plant as a going business or piece meal and good will. Loc. in Chicago suburbs. Address P K 110, Tribune.

WANTED—No. 3 or 4 Vandercook proof press in good condition. Che. 3007.

COLLECTIONS

NO COLLECTION—NO CHARGE.
Turn your BAD ACCOUNTS over to one of the largest agencies in the U. S. A. Service in 11,000 towns and cities. A. C. B. CO., 608 SO. DEARBORN.

COLLECTION—United Mercantile Service. Rm. 720, 139 N. Clark. Sta. 4181.

ROOMS—ROOM AND BOARD

South Side

GREENWOOD, 6215—Clean, mod. slpg. rms.; empl. adults; no pets; exc. trans.

61ST-ST., E., 1512—Room and board; $10-$11 wk.; I. C., L. Mid. 2335. Nr. Stony.

ROOM with board—Home cooking; near park., I. C., L. Midway 2040.

North Side

BROADWAY, N., 5730—Sleeping room. Call after 5 p. m.

FULLERTON, 842—Nice, clean sleeping rm.; $4 wk.; gentleman pref. Lin. 9052

COMFORTABLE sleeping room in clean private home. Gentleman preferred. All transp.; refs. Ardmore 0429.

NEAR North, large attractive rm.; private house. Superior 6756.

PRIV. rm. and bath—In exch. for light household duties eves. Buc. 1995.

LIGHT, airy rm. for man—Pr. fam.; all tr.; Rog. Pk. Address X C 332, Tribune.

West Side

LIVE AT SEARS Y. M. C. A.
Rooms for young men. Membership privileges; L and surface transportation. 3210 W. Arthington-st., cor. Kedzie-av.

GENTLEMEN—Fine atmos.; best trans.; sgl. rm.; priv. bath; also lg. rm., bath; ref.; after 8 p. m., Nevada 0318.

Miscellaneous

BEST care for refined old folks in Beautiful Devon residence. Large porch, grounds, excel. meals. Hol. 3365.

TO RENT—HOUSEKEEPING ROOMS

South Side

BLACKSTONE, 6344—Clean 3 rm. kit.; elec. refrig.; connect. bath; pch.; no linens; no dishes; $12.50 wk.; for adlts.

LAKE PARK, 4536—2 rm. apt.; lge. clean; refrig., inner sprg. matt.; gd. trans.

MARYLAND, 6608—1-2-3 rm. kit.; priv. bath, prch.; refrig. $3.50 up; L, surf.

WOODLAWN, 6240—1 and 2 rooms; refrigeration; adults only.

CARETAKER for furnace and 4 sleeping rms.—Give half rent on 2 rm. apt. or 1 rm. kit. in exchange for services. Normal 5168.

65TH-ST., 909, E.—Clean, attractive, 1 rm. kitchenette; $4 wk.

1514 E. 54th-st.—3 rm. furn. apt.; adults; all transportation.

1-2-3 RMS.—Recond.; $4.50 to $11; no linens; suit. empl. people. Normal 5167.

Northwest Side

EDDY, 3925—Lge. hskpg. rm. suitable 1 employed person; gd. trans.

West Side

ADAMS, 1434—Cl.; quiet; 1st fl. fr.; $7, 3d r. $4; sober adults. Hay. 8612.

APARTMENTS, ROOMS TO SHARE

SERVICEMAN'S wife wants to share her 5 rm. apt. with serviceman and wife. W. side. Kitch. priv. Craw. 5278.

PRIVATE family will share home with 2 —Good trans. Kildare 6349.

LADY will shr. with 2 girls, 2 bdm. apt. New bldg. 7300N. on the Lk. She.2981.

BUSINESS woman will share 4 rm. apt. with same; own bedroom. Rav. 2266.

HOTELS AND APARTMENT HOTELS

WACKER HOTEL—Clark and Huron. Fireprf. bldg., 300 rooms; priv. baths; from $1.75 a day. An A. A. A. Hotel.

PLAZA HOTEL—Clark and North-avenue. Double rooms; $3.50 and $4.00 daily.

SHERIDAN EASTWOOD—Daily $1 up; weekly $4.50 up. 4641 Sheridan-rd.

TO RENT — HOUSES

4 RM. house—Compl. furnished; rent includes gas, light, and heat. N. W. side. 2154 Merrimac-av. Mer. 0680.

12 RMS—With furn. for sale; nr. 35th-Cottage. Address P K 169, Tribune.

TO RENT—RESORT PROPERTIES

KITCHENETTE log cabin on Lost Lake in No. Wis.—Safe, sandy beach; good fishing, supplies, planned events. It's "agreeably different." The Forest Primeval, Eagle River, Wis.

COTTAGES—Mich., nr. lake, 66 mi. Chicago; hourly train; $12 up; elec., run. water. Restricted. Hyd. 0821.

4 ROOM furnished cottage from Aug. 18. Lake view, Villa sub. north side of lake [east end]. Wauconda, Ill.

LONG LAKE—3½ rm. furnished flat; beginning August 18th; by week or month. Conveniences modern. Fox Lake 2315.

TWIN Lakes, Wis.—5 rm. cottage, Aug. 18-Sept.3; $35 wk. Craw.9767, af.8p.m

3-5 RM. cotts. on Grass Lake—From Aug. 15, $25-$35 wk. Aft. 6 p. m. Lak. 6381.

HSKPG. cottage—400 mi. north; exc. fishing; avail. Aug. 19. Lincoln 6546.

HSKPG. cottages—Eagle River, Wis. Ph. Delaware 9057-9058. Sale or rent.

COTTAGES—Lake front; beautiful Bass Lake, Indiana. Aft. 6 p.m. Ked. 1591.

TO RENT—APARTMENTS—SOUTH

3 RMS.—Ht., light, gas furn; no refrig., no stove; ref. adults. $39. Enc 0852.

4217 S. Princeton—6 Rm., stv. ht., bath 2d, $18 month.

522 W. 44th-place—4 Rms., stv. ht., toilet 1st rear, $10 month. Grovehill 0500 or Stewart 5366 eves.

SPACIOUS 4 rm. apt.—2 enclosed solariums, South Shore. Ideal trans. Rent $75. Furniture for sale at $9,500. Real home. Address N P 373, Tribune.

1½ ROOM apt.—Furniture for sale; on South Shore-dr. Saginaw 9064.

BSMT. apt., $18 mo.—Stove heat; child. welc. 1469 E. 69th-st. Plaza 0541.

5017 S. THROOP—4 rooms; stove heat. Information, 1647 W. 47th.

SUBLEASE—3 rm. htd.; for couple; 360 W. 65th-st.; $35, Hansen, Wen. 1846.

6056 INGLESIDE—Large light 3 rm. apt. nicely furn. Hyde Park 6643.

SUBLET—4 modern rooms, 2d floor, 6628 Maryland-av. Inquire 1st floor.

TO RENT—APARTMENTS—NORTH

BASE. apt.—3 r. stv. ht.; new. remod.; at pk.; $35. Address N P 379, Tribune

1215 N. HONORE—4 rooms; stove heat. CALL YARDS 2186.

SUBLEASE—4 rms.; sell furn. reasonable. Rent $35. Long. 8647 bef. 8 p. m.

2½ RM. apartment—Sublease; furn. for sale. Hollycourt 7821.

5 ROOMS, 1½ baths—No stove or refrig.; 2d floor; adults. Sunnyside 6343.

5 RM. apt. and bath, 3d fl.; $18; stove heat. 417 W. Elm. Moh. 1781.

TO RENT — APARTMENTS — N. W.

SUBLEASE—4 room mod. apt.; furniture for sale; immed poss. Albany 3175.

TO RENT — APARTMENTS — WEST

3 ROOM kitchenette—English basement, rear. Steam heat. Furnished or unfurnished. Flat will be shown from 8:30 a. m. to 5:30 p. m. 1409 S. Harding. Newly built and decorated.

107 S. FRANCISCO—5 rms. 3d floor; stove heat; couple; white. Mul. 8549.

5 RM. heated apt.—Adults; available Sept. 1. 823 N. Lamon, 2d floor.

6 ROOMS—Stove heat; newly dec.; imm. poss. 1433 S. Kedvale-av. Open 2-5.

7 RMS., 1st—Furn., for sale, children allowed. St. heat. Vega. 1518 S. Sawyer.

TO RENT—FURNISHED APTS.

South Side

EXCEP. clean, well furn. 4 rm. apt.—Sept. 1; adl. Address P K 539, Tribune

2 RMS.—Light, gas; refrig.; nr. lake; all trans.; adults only; $65 mo. Rad.6151.

1131-33 E. 55TH—1-2 rm. apts.; elec. refrig.; priv. ba.; adults. Shown aft. 4.

1-2-3 ROOM APTS.
Mrs. Johnston. 6056 S. Kenwood.

North Side

813 SUNNYSIDE—Clean, well furn. apt.; private bath; suit. for 1; $47.50.

3 RM. well furn. apt.—For 2 adults; all trans.; $20 week. Lakeview 1922.

West Side

50 N. WASHTENAW—6 rms., 3d fl. $60. See John Lash on premises.

2719 WASHINGTON—3 rms.; nicely furn.; Frig.; also 2 rm. with Frig.

3 LGE. rms.—Lt., gas, refrig.; all trans.; near park; adults. 3518 Fulton.

APARTMENTS TO EXCHANGE

EXCHANGE 5 rm. unfurn. apt. in Pittsburgh, for 5-6 rm. house or apt.; far N. side or sub.; Hol. 6100, Kennington.

EXCH.—4 rm. des. apt., 1st fl.; nr. I. C. for 5 or 6, 1st fl. in So. Shore; nr. O'Keefe or Bryn Maur schls. Dor. 4792.

4 RMS.—1st fl.; low rt.; Rog. Pk.; exch. for 4-5 rs., same vic.; 1st-2d. Hol.5509.

7 RM. apt.—Nr. lake; S. side for 6 or 7 rms on N. S. Mid. 2455 or Ind 5719.

3½ LGE. for 5-6, 2 baths; Edgewater dist.; 5-10 a. m., 5-8 p. m. Ard. 9595.

WANTED TO RENT

Apartments

SUBLEASE or perm.—Furn. apt. or sm. hse.; rstrctd. nghbhd. N. nr. lk. by bus. exec. & wife. Will pay to $300. No chil. or pts. Mr. Darling, Rm. 657. Lon.6000

WANT to rent or sublease—2 bedroom furnished apt. North side. Reliable party. Excellent references. Diversey 4440, Apartment 612.

MUST I SHOOT MY KIDS?
Or will some kind soul rent us a 4 room furn. apt. near schools for Sept. 1 occupancy? Longbeach 3500, Ext. 416.

WE do smoke and take occasional drink—But we'll take care of your furn. Army dr., wife, daughter 16. Must locate by Sept. 1. Austin 7776.

EXECUTIVE—4 adults, no pets, 6 to 7 rms.; unfurn. apt., flat or hse.; north side or Evanston pref.; $75 to $125. Edgewater 3740, 8 a. m. to 9 p. m.

5, 6, OR 7 room unfurnished—Rogers Park area. Call Hol. 2161, 9 to 5 week days; Sat., Sun. and evenings. SHE. 2000, APT. 506.

5-6 ROOMS unfurn wanted immed.—N. side; pay up to $75. Call Mr. MacKenzie. Sup. 3613 or Rav. 10198, eves.

DISTRESS; BLDG. SOLD.
Family of 3 must have 5-6 rm. flat. Pref. South Shore. Saginaw 2780.

YOUNG couple planning marriage urgently need 1½-2 rm. furn. apt. Prefer near north. Dearborn 1380, 9-5.

3-4-5 ROOM furnished or unfurnished—North, by employed couple; no children or pets. Graceland 7351.

CONSERVATIVE mid. age empl. couple des. 1-2 rm. furn. efficiency apt.—Far W. or W. sub. Address X 243, Tribune

TEACHER needs 5 rm. heated apt.; vic. Addison-Western or E. Garfield Pk.; no children or pets. Ked. 2808 eves.

1½-3 RM. apt.—N. or nr. N. side; furn. or unfurn.; for couple without children. Nevada 0338.

VETERAN and wife desire 3 or 4 rm. apt., furn. or unfurn.; N. or N. W. side; perm. residence. Call Bru. 4838.

NAVY doctor and wife—Wish to 2 to 3½ room furn. apt.; 6500 north to Great Lakes. Hollycourt 4888.

FURNISHED or unfurnished—7 to 9 lge. rooms in Hyde Park. Phone Drexel 1243 in a. m. or evening.

5 OR 6 rms., n. w. side; heated; gas stove and refrigerator; 3 adults; Sept. 1 or Oct. 1. Pen. 8989.

5 ROOM unfurnished modern apartment —4 adults; 19 years last apartment; excellent references. Lawndale 8570.

WANTED—4, 5 or 6 room apartment, $85 or under. S. Shore district; 3 adults. Phone Har. 4245.

DISCHARGED veteran, wife, child 2 years, need 4 or 5 rooms, unfurnished, south side; to $50. Prospect 6788.

SOLDIER'S wife and mother desire 3 or 5 rm. apt. Vic. Rogers Pk. Best refs. Lon. 7040, Apt. 416.

BUS. executive—V. P. nat. org., 5-7 rm. apt., 3 adults. Perm. residence. $125-$225. Address P K 385, Tribune.

HOME SOLD—URGENT.
Large apt. or house up to 12 rms. RAV. 6507 or SUN. 3338.

PHYSICIAN AND WIFE desire 3-5 rm. apt., Fullerton to Diversey district. Call Diversey 4576 after 6 p. m.

COUPLE want 3 to 5 rms., unfurn.—Pref. north side; no children, no pets. Mr. Bartlett, Wab. 4020, wkdays.

3-4 RM. unfurn.—Nr. N. or N. S. apt. $70. Collins, Del. 1070, Ext. 63.

6 ROOM apt. or house—3 adults, boy 12 years. Graham, Monroe 7371.

VETERAN wants 3 rm. apt.—W. or S. W. side; unfurn., htd. Call aft.6. Spa.4517.

SERVICE man's wife—Needs 3½-4 rms.; N. or N. W.; unfurn. After 6, Bit.1802.

BUSINESS WOMAN and 2 daughters—Nd. apt. in Rogers Pk. or N. Sup.4759.

TWO bedrm. apt.—4 or 5 rms.; girl 5 yrs. old; sub. or N. W. pref. Spa. 4127

WANT 5 or 6 rm. apt.—N side pref.; 2 adults; finest refs. Rav. 0333.

YOUNG couple wants—3½-4 rm. unfurn. apt.; N. or N. W. side. Greenleaf 1714.

URGENTLY needed—5 or 6 rm. apt.; N. or N. W.; best ref. Gulliksen, Irv. 1634.

3-4 ROOM FURNISHED APT.
S. OR S. W. side. Pros. 4468.

3-4 APT. unfurn.—By Sept. 3; empl. couple; no children. Call Kedzie 7637.

UNFURN. English bas. or 3½ rm. apt. in South Shore. Dor. 1361.

2 BEDRM. APT.—Educator; fam. of 4; S. S. Balduf. Fra. 9600, 5-8 p. m.

WANT—5 or 6 rm. furnished or unfurn. apartm.nt; N. or N. W. side. Ind. 4036.

1-1½ ROOM APT.—1 ADULT; NO PETS; RELIABLE. AUSTIN 3188.

5 OR 6 rms. on Sou. side—Hyde Park pref.; unfurn. Midway 3541.

3 BEDROOM, 2 BATH APT.
Unfurnished, Beverly Hills preferred, South Shore, or North Shore area considered. Adult family of 4, no children, not pets. Vice president large Chicago manufacturing company. Phone Portsmouth 6363, nights and Sunday. CEDARCREST 9036.

RESPONSIBLE MIDDLE AGED COUPLE WANT MODERN FURNISHED 2 OR 3 RM. APT., NORTH ROGERS PK. PREFERRED; ESTAB. 35 YRS. IN BUS.; EXCELLENT REFERENCES. She. 8887 or Arm. 0043.

YOUNG EXECUTIVE, WIFE AND 3 DAUGHTERS — URGENTLY NEED 6 ROOM APT.—ROGERS PARK OR W. R. P. LSE. OR SUBLEASE. BEST REFS. CALL HOLLYCOURT 2541.

I HAVE SPENT MY ENTIRE LEAVE SEARCHING FOR AN APT.! Army officer on leave from overseas desperately needs a 3-room furn. apt.; wife expecting child very soon; prefer Hyde Park. Hyd. 8874.

SOLD home—Family of 5 desires 5 or 6 rm. unfurn. apt. on or before Oct. 1; N. or N. W. side nr. church and schools; 1 yr. rent in adv. She. 1677.

Houses

WISH TO RENT FURNISHED house with garage—Convenient drive to loop; responsible party will pay up to $300 per mo.; no children or pets, short or long term. Please describe fully. Address X 198, Tribune.

QUIET, STABLE COUPLE DESIRE HSE. FROM EVANSTON NO. EXCEL. CARE ASSURED. CHE. 1100. MR. SCORELL.

NORTH suburb.—Modest 6-7 rm. home; will rent or purchase on contract basis. Exc. ref. Address X C 507, Tribune.

4 ADULTS—Want 5-6 rm. house or apt.; N. W. side. Palisade 4439.

Rooms

GENTLEMAN desires furnished room with private bath and private telephone, not more than twenty minutes from loop. ADDRESS X 93, TRIBUNE.

Stores, Offices, and Shops

SUITABLE for furniture store—Vic. of Chicago-Ashland, Milwaukee-Kedzie, Milwaukee-Cicero. Ben Mosinski, 4640 N. Drake.

TO RENT—STORES,OFFICES,SHOPS

CHICAGO-CLARK BUILDING
800 N. CLARK-ST.
Modern office space, suitable for doctors' and dentists' offices [gas]
SEVERAL STORES NOW AVAILABLE FOR DESIRABLE BUSINESSES.
Call at Building or
ELI HERMAN CENTRAL 9517

PRIV. OFFICE AND RECEPTION ROOM SUITES, $35 UP; SECRETARY SERVICE AT NOMINAL COST. ALSO UP TO 1,600 SQ. FT. DIVIDED INTO 6 OFFICES, VAULT, RECEPTION RM. 30 N. LA SALLE-ST. ROOM 300.

FURNISHED PRIV. OFFICES AND RECEPT. SUITES, $25; ALSO 2 PRIV. OFFICE SUITES, $50; SECRETARIAL SERVICE, $5 MONTH ADDITIONAL. 82 W. WASHINGTON. ROOM 420.

S. W. COR. State-Washington-sts. Attractive furnished offices, $35 up. Swigart, 32 N. State-st.

PHYSICIAN'S offices—Ideal 4 room unit; north and west exposure. Immediate possession. Cedarcrest 9417.

RESTAURANT — Fully equipped, established by landlord. $300 required. Call at hotel lobby, 4301 Broadway.

MICHIGAN-av. office suite to sublet; will sell all equipment. ADDRESS X C 396, TRIBUNE.

PRIVATE—Furnd. and unfurnd., with or without phone and secy. service; new loop bldg. Address X 90, Tribune.

FOR rent or sale—1 sty. bldg.; good for any business. Inq. 3056 Lincoln-av.

STORE—With very mod. 2 rms. and bath; rear 4916 W. Diversey. Mul. 1961.

STORE and bas.—Htd.; suit. any bus.; res. 2850 N. Clark, nr. Div. Buc.6356.

SOUTHWEST'S best locat.—Desk, phone, mail service; $15 mo. Prospect 3628.

333 N. MICHIGAN—Mail address; 24 hr. phone service. Room 528. Fra. 7100.

INDUSTRIAL PROPERTIES

AUTOMOBILE ROW.
Agencies, dealers—Beat the gun. Well constructed brick display garage type bldg., 50x200 ft., located 4600 block Washington-blvd., West Side "Automobile Row." 2 beau. appoint. oak panel ofcs. with unique nat. firepl., other feat.
ALSO
Same type bldg. next door. 13,000 sq. ft., same party wall; concrete floor; reinforced concrete mezzanine. Serviced by 5 ton freight elevator; 2 lovely offices; 5 rm. apt. 2d floor; complete bath; 2 other toilet facilities. Transformer for bldg. and wired for 220 3 phase; also 110. Completely piped for gas and air. 2 bldgs. can be bought together and used as 1 or separately. Mrs. NEWMAN, C. T. MOORE REALTY CO., 5613 W. Lake-st. Op. eves. Aus. 7708.

INVESTMENT OPPORTUNITY
Over 5,000 sq. ft., cor. State, 16th, and Dearborn-st.; r. r. siding to prop.; excellent industrial site; nr. loop; ideal for substantial post-war industry. For information, write Oscar J. Lesco, 176 W. Adams. Chicago, Ill.

WANTED TO RENT.
18,000 to 25,000 sq. ft., 1 story, zoned heavy mfg.; prefer west side, switch track and crane important, but not essential; imm. poss. if a factor, or can wait 90 days. Riley Steel Products Co., 5850 Ogden. Rockwell 9330.

WANTED FOR IMMEDIATE OCCUPANCY
Rent or buy 15,000 ft. 1 story zoned manufacturing. South side preferred. Track desired but not absolutely necessary. Phone Mr. Smith, Calumet 7371.

WAREHOUSE together with large tract of land located at Chicago Heights. Approximately 1,200 ft. long by 80 ft. wide. Railroad track inside, full length, 2 overhead traveling cranes, 5 ton capacity. National Brick Co., 3150 Touhy.

FOR RENT—7,000 SQUARE FEET. 177 N. STATE-ST.
2d floor, light, desirable office space, 2 passenger elevators. Arthur Rubloff and Co., 300 W. Adams-st. And. 5400.

STRAUS OFFERS
Wabash—12,500 4th fl., htd. $450 mo. Division—24,750, 3 st. B&M. $37,500 Straus & Co., 120 S. La Salle. Sta. 1945.

$75,000 will buy 63,000 sq. ft. in 3 sty. and bsmt., cor. bldg. Close in. N. W. sd., 180 lb. fl. ld. Daylite 4 sides. Truck level ldng. Stoker fired boiler. Lang, Weise & Cella [Myers], Ran. 3574

FOR SALE — Garage type mfg. bldg.; 100x125; ideal for any business; South side; immediate possession. Owners, Nordin and Rubin. Wentworth 6200.

SALE—Corner 1 story, 26,000 sq. ft., part crane space; ideal for hvy. and lgt. machine shop; post-war poss. Ran. 2311.

Wanted

WANTED TO BUY
15,000-20,000 sq. ft., 1 story or part 2 story with adj. vacant. S. of North-av. and W. of California.
IDEAL METAL PRODUCTS CO.,
3231 W. LAKE. SAC. 1242.

WANTED to rent, lease, or buy—5,000 to 6,000 sq. ft. on 1 floor; zoned and suitable for manufacturing. West or Northwest Side. Phone Van B. 8113.

WANTED — 5,000-7,000 sq. ft. large store suitable light manufacturing of electrical supplies. North or northwest. Address N P 377, Tribune.

MFR. wants to rent about 10,000 sq. ft. S. W., truck level, for warehousing; poss. December, 1945, or sooner. ADDRESS N P 152, TRIBUNE.

WANTED—MFG. SPACE
Approximately 3,000 sq. ft. zone mfg. Address P K 477, Tribune.

WTD. to rt.—5,000 to 6,000 ft.; vicinity 1 mi. loop; will buy up to 12,000 ft. Mon. 3506.

WANT subrent 3 to 4 months—About 4,000 sq. ft. with loading platform for paper assembly work. Wab. 3192.

WANT to Buy or Rent—7,500-10,000 sq. ft. on ground floor. Monroe 2714.

WANTED—3,000-5,000 sq. ft. ground flr. for industrial use; S. side. Cal.3676

WANTED—Bldg. with cranes on switch track. Long lease or sale. Che. 9606.

—REAL ESTATE—APT. BLDGS.—
General

PAUL STEINBRECHER & CO.
Real estate specialists of high repute, operating throughout Chicago and suburbs. Consultation without obligation.
MANAGEMENT.
SALES. APPRAISALS.
7 S. Dearborn-st. Central 4984.

South Side

OWNER LEAVING CITY
Brk 2 apt., 6958 Prairie; N. W. corner E. 70th-st.; steam ht.; stoker; submerged h. w. heating; enclosed rear porches; A-1 cond. thruout; 1st fl. 4 rms., $45; 2d fl. 5 rms., $45; complete kitchen, living rm. and bath in basement occupied by owner; rear of lot facing on E. 70th-st. is improved with 4 rm. brk. cottage; rent $37.50. Tenant supplying own heat. No leases. Bargain price. For inspection see owner or call Dan Ryan, Plaza 6900.
CHARLES E. FOX & CO.

SCARCE AS HENS TEETH
So hurry on this modern 3 apt. building located near 79th-Winchester. 3-6 room apts., tile baths, 3 car brick garage, steam heat, Kewanee boiler, stoker, elec. refrig., insulated, weather stripped, canvas walls, building in top condition, nothing lower in this section at $21,000, nothing as good. Phone Mr. Wagner.
DONALD F. MOORE, REALTOR
7748 S. Ashland. Radcliffe 7300.

POSSESSION OCTOBER 1ST.
Nr. 70th and Paxton-av. 3 6-rm. apts., 2 baths [tile]; arched doorways, canvas walls, side drive, 37½ ft. lot. Inc. $3,780. Priced right for quick sale. Mr. Nelson.
BAIRD & WARNER
2521 E. 75th-st. Sou. 1855.

CUSTOM BUILT
Delivery guar. Chatham Fields 12 apt., 3½-2½ rm. apts.; exc. cond.; Kewanee boiler; t. t. stoves, shwrs., indiv. refrs.; Large net. Inc. $5,850. Pr. $37,000.
JOHN McCARTHY & CO.,
2406 W. 63d-st. Republic 5000.

ARE YOU A CONSERVATIVE?
A good investment—A good buy
2 flt. fr.; h. w. ht.; insul.; 2 c. gar.; full bas.; new furnace; lge. lot; $700 down; $8,000. 2850 W. 63d; days, eves., Sundays.

12 APT. BLDG.
SOUTH SHORE.
4 rms. and sun parlors.
Annual rental $7,200. Price $47,500. $20,000 cash, will finance balance.
GLATT & PRICE (Mr. O'Neill).
6826 Stony Island. Dorchester 8800.

IMMEDIATE POSSESSION.
2 fl. brk.; 5-6-5 lge. rms.; 2 car brk. gar.; nr. 76th and Cornell; $16,500.
2 flat modern brick 5-5 rms.; rear sleeping porches; t. t. stove; refrig.; stoker; 2 c. brk. gar. Perfect condition. Nr. 66th and Drexel. $10,500. Bay. 2400

6 FOR 2
N. W. corner 56th and Aberdeen-st., 6 flat brk. bldg. Lot 50x125; good rental 1 flat vacant. Mr. Francis. Vic. 3669.
Jos. Cacciatore & Co., Realtors

319-21 W. NORMAL-PKWY.
4 apt. bldg., 1-5, 3 4-rm. apts.; stm. ht., stoker; lot 42x72; exc. trans.; pr. $11,000. Brokers' co-op. Call Clm at King & Co., excl. agts. Lon. 0307.

SO. SHORE 2 APT.—$10,500.
1753 E. 72d-place; 6-6 rms.; stm. ht., stkr.; gd. stove, refrig.; 2 c. gar.; exc. cond.; nr. I. C.; 1 apt. avail. To see, phone A. R. Hult. Sag. 9800.

CHATHAM 3 APT.
7942 Langley; de luxe bldg.; 6 rooms; tile bath; extra lav.; canvas walls.
BUTTON & PETERSON. Tri. 6215.

Fine 2 Apt. Brick Bldg.
5-6 rooms, individual furnaces; near 72d-Evans. Price $8,950.
PETERS & PETERS, 7923 South Pk.-av.

6614 S. Aberdeen—1½ sty. fr.; 6-4; h. w. ht.; perf. cond.; heirs must sell; $6,900. See aft. 6:30 p. m. Rinck. Prc. 0268.
5311 ELLIS—3 fl. brk.; 2 car brk. gar.; 1-5, 2-6s; good cond.; $15,000. See by appt. Owner, Hyd. Pk. 6251.
22 APTS.—19-4s, 3-3½s; in Ashland-79th dist.; t. t. stoves; G.E. refrig.; income $11,520; pr. to sell. Pro. 3040.
16 APTS. and large store—6323-29 S. Ashland. Phone owner, Beverly 7770.
3 FLAT—SOUTH SHORE. IMM. POSS. Barg. Open house 1 to 6. Dor. 2577.
$7,500—2 FL., 5 rms. and porch; h. w. ht.; 2 garages. Medora, Ste. 1185.
3 FL. brk.—6 r. ea. Also 2 r. bas. apt.; 3 c. gar.; stkr.; $18,000. 10214 Forest

Southwest Side

2 FLAT brick—H. w. stoker; 5-6; tile bath, shower; inlaid linoleum, carpeted stairway; decorated—spic and span. Imm. poss. 2d flr., $4,500 will handle. Vic. 63d and Ashland. Albert Bury, 2944 W. 63d-st. Rep. 7520.
BEAUTIFUL brick 5 apt. bldg.—All 4 room flats; nr. 63d and Kolin. Call agent, Ports. 4126 or 4116 W. 58th.
2 STORY brick residence — $10,000. 5218 S. Major-av. Portsmouth 9239.

North Side

3 OUTSTANDING CHOICES.
19 apts.; attrac. corner; lge. lot; inc. $11,000; pr. $59,000; well financed.
6 apts.; corner 50 ft. lot; estate must sell; price $20,000.
3 apts.; A-1 cond.; stove ht.; lge. lot; immed. poss. 1 apt.
ALEX JACOBS & SONS.
1015 Belmont-av. Buc. 3316.

MODERN 30 APT. BLDG.
Rogers Pk. nr. lake, 4 and 5 rms., tile baths, showers, t. t. stoves. Inc. over $19,000; takes $55,000 cash to handle. Owner wants sold at once. Priced right for quick sale. Mr. Sargent.
BAIRD & WARNER
1415 Morse-av. Rog. 1855.

APT. AVAILABLE OCT. 1ST—Devon-Western high class 3 apt.; 3 car gar.; double plumbing; tile bath; large rms.; nr. all schls. and trans.; very choice loc. Bri. 3508.
Jacobs & Jacobs, Realtors, 2750 Devon.
12 FLAT—RAVENSWD. CORNER—MOD. 22 yrs. old; 6-3s, 6-2½s; inc. $5,154; new refrigs., t. t. stoves; new insul. roof, stoker. For quick sale.
TAUMAN, Edgewater 2223.
DE LUXE mod. brk.—2-6s, 1-3½; large light rms.; wide lot; stoker; 3 refrigs., t. t. stvs.; 3 car brk gar.; imm. poss. 1st apt.; nr. Western-Farwell. $7,000 will handle. Windle, Buc. 8402.
3 FLATS—5-6-7 rms.; frame; brick basement; good income; Wilton-av. near Wrightwood. Price $5,000.
FRICKE & LINDQUIST.
3145 Logan-square. Cap. 0300.
UNOCCUPIED brk. 2 apt bldg.—936 Eastwood-av., 6-7 rms., stm. ht., 2 car brk. gar.; also suit. for rmg. house or sanitarium use; $10,500. Brown & Bowers Co., Realtors. Lon. 8833.

AN UNUSUAL OPPORTUNITY.
4 apt. building; 9 rms., 3 baths; income $7,000; apt. avail.; $55,000. 7739 Eastlake-terr., on lake. Hol. 2382.
30 APTS.—3s to 4½ rms.; elevators, refrigs., t. t. stoves; accept small trade. Rent $15,540 clear; $86,000.
Carl Wolf, 3266 N. Clark. Gra. 3476.
WEST Rogers Pk.—Mod. 12 apt. corner 3-5, 9-4 rms. Inc. $6,840. Pr. $46,500 Stanley & Co., 7543 N. Western-av. Amb. 1617. Gre. 1213.

$12,500 BUYS 3 STY. BRK.
Incl. 2 sty. on brk., stm. ht., 5-6 r. apt., nr. L-car. DIRKS & CO. Lak. 1410
5 AND 5 brick—Separate hot water heaters, 2 car garage, enclosed porches; price $10,500. 1957 Balmoral-av.
ST. GERTRUDE'S parish—6-5s; attractive layout; indiv. refr.; inc. $4,000. PALLASCH [Barrett], Amb. 1125.
1832 GREENLEAF—2 flat frame; 5 rms. 1st apt avail. immed. Price $9,750, $3,750 cash. Fra. 2972.
$500 DOWN—3 apt.; 1-6, 2-4s; 1-4 rm. vacant; near Belmont and Lincoln-avs. Call Longbeach 7216.
3 APT. brk., 6500 N.—6 rms., enc. porch; nr. Loyola L, lake, bus; A-1 cond.; non-res. owner; $13,250. She. 8300.
1326 CORNELIA—Brk. 3 flat; 2 car gar.; furnace and stove ht.; rents $1,380. Brown, Bowers Co., Rltrs., Lon. 8833.
3 APT. brick bldg.—2116 Halsted-st., garage, suitable for machine shop. $2,000 cash down, bal. tms. Bri. 4000.
3 APT.—5400 N.; 5 rms., encl. porch; gar.; owners wants quick sale.
WALTER T. LARSON, 5159 N. Clark.
12 APT.—Fine Edgewater cor.; 4-5 rms.; stoker; t. t. stoves; rent $7,500.
WALTER T. LARSON, 5159 N. Clark.
3 APT.—E. Rogers Pk. Tile baths. $17,000. Call Parker, Briargate 6136.
CLEAN 3 apt. on Hudson-Center; prewar price, $5,900. Rieg, Dea. 6681.
12 APT.—North end, Rog. Pk., 4 rms.; excel. cond.; price $45,000. She. 8820.
MODERN 2 apt.—A-1 cond.; Wolcott-Montrose; $12,500. Rieg, Dea. 6681.
2 FLAT brick—4-4 rms., 2 bedrms., gar., enclosed porches. 3312 N. Hamilton.
2 FLAT brick—6 rms., stm. ht.; gar.; $12,750; terms. Dette, Inc. Buc. 2015
3 STY.—Lawn, drive; $3,800. Immed. poss. Low down payment. Mic. 8240.
2 APT. frame, 6-7; attic, basement; 2 c. gar.; $5,500. Carl Wolf. Gra. 3476.
3 APT.—Nr. Loyola L. Rentals $4,320. Will trade for 2 flat. Fra. 3345.
ROGERS PARK corner 3 flat—2 6s, 1 4; price $10,500. Rogers Park 0500.
EDGEWATER—2 apt. brick, 5-6; stoker; exc. cond.; school; trans. Rav. 8452.
3 STORY frame on brk.—3 apts 1 6; 1 5, 1 4; all newly remod. Mich. 4528.

Northwest Side

PORTAGE PK.—Brick 2 flat; 6-6 rms.; tile bath, mod. kit.; h. w. ht., stoker; gar.; A-1 cond.; $15,800. Ave. 1231.
2 FLAT brk.—5s, sun parlor, closed back porch; new stoker; 3 car gar. $11,000. 4545 N. Central Park.
5 FLAT—Rent $117.50 mo.; tenants do own heating; low taxes. $8,800; $2,300 down. IRVING 9000.
2 APT. brk.—5-5 rms.; htd. porches; beautiful shape; 2 h. w. htg. plants; dble. gar.; only $13,750. Pal. 7200.
MOD. 1½ story yel. br.—Nr. Portage Pk. 5-4½ rms., stoker. $6,500 dn., bal. terms. Pen. 3201.
4 APT. brick—2-4s; 2-6s; steam heat; large lot; nr. Diversey-Washtenaw; price $14,500. Phone Longbeach 2942.
1736 MEADE-AV.—2 flt. brk.; 5-5 rms.; encl. porches, 2 furns.; dbl. gar.; very clean. Shown by app't only. Mer. 0900

NORTH PARK 2 APT. BRICK
H. w. oil; lg. rms.; enc. pchs.; exc. transp. Runge, Newc. 3793 or 4721.
MODERN 2-4 brk. and bsmt. apt.—H. W. gas ht.; gar.; Avers-North-av.; $10,500. Scheubert, Albany 1100.
3 STORY frame—1-5, 1-6; nr. Spaulding-Dickens; $1,000 cash, bal. like rent; price $4,900; imm. poss. Ber. 7545.
2 FLAT brick, 6 and 6 rms., 2 h. w. plants, dbl. brick gar.; good income; nr. North-av.-Central. Mer. 0900.
MODERN 2 flat brick—$13,500; near Belmont and Austin. Berkshire 1540.
2 FLAT frame—Extra lot, 4 c. gar.; gd. income. $8,400. Capitol 7200.
2 FLAT—Brk., 6-6, stm. ht., good cond., nr. tra., barg. 1254 N. Avers.
$2,400 DN. buys 2 flat—H. w. ht. Pr. $9,900. 2867 W. Palmer-st. Arm. 7949.
3649 THOMAS—Br. 2 flat, 6-6; wide lot; gd. bsmt.; tm. Van 7000, Aus. 0033
ATTR.—3-6s; 2 c. gar.; new boiler; sell-trade for sm. units. Key. 1251
2 FLATS on Campbell-av. nr. Wabansia. Bargain. Phone Cent. 7798 for details.
2 APT. fr.—4-4 rms.; h. w. ht.; nr. Ridgeway-Fullerton; $7,850. Mer. 6801.

—REAL ESTATE—APT. BLDGS.—
Northwest Side

THIS IS IT
Fine 6 flat brk. corner—4 4s, 2 5s; steel constr.; stm. ht.; t. t. stoves; G. E. refrigs. Near Latrobe-Huron-st.
PRICE $23,000.
ALBERT F. KEENEY, REALTOR,
5612 NORTH-AV. MERRIMAC 4300.
Open evenings till 9; all day Sunday.

ST. GENEVIEVE'S PARISH.
2 fl. brk.; 5s; h. w. stok.; gar. $12,500
A BARGAIN!
3 fl. brk. 6s, 5 rm. bsmt.; stove ht. 1648 N. Kimball. Inc. $1,452. $10,500
B. J. FELBINGER & CO., REALTOR.
2344 N. Cicero-av. Berk. 2000.

FINE 2 FLAT—2123 GRACE-ST.
5-6; new porch, roof and oil burner. Insul. Don't bother tenants, but call MR. ROLOFF for inspection.
C. T. MOORE REALTY CO.
5956 Irving Pk. Op. ev., Sun. Mul. 6400

DE LUXE
OCTAGON BRICK—2 FLAT
5-5 rms.; fine cond.; 1st flr. porch heated; gar.; h. w. ht.; St. Ferdinand's parish. Marmara nr. Belmont; $16,500. A. J. Schorsch & Co., 6059 Irving Pk.

GOOD INVESTMENT.
4 apt. income property, 1-4, 3-3s; all light rms.; fine cond.; stove ht.; cement basement; near Kimball-Cortland. Only $7,750. Maier, Buckingham 8401.
2 FLATS—5 and 8 rms.; immed. poss. of both apts. Price $4,100—$1,100 cash required. Campbell, nr. Diversey.
FRICKE & LINQUIST
3145 Logan-square. Cap. 0300.
4 FLAT brick—Newly decorated; 2-4s, 2-5s; 2 rm. basm't apt.; 2 car garage; H. W. ht.; stoker; refrig.; table top stoves. Merrimac 7915.
1½ STORY frame—5-5; inc. porch; 2 car garage; 2 h. w. plants; new decorated; ven. blds.; lino.; coal; wood; A-1 cond. $9,500. Ph. Lac. 2028.

1642 N. ST. LOUIS.
Front, 2-6's frame; rear, 2-4's brick and frame; stove heat; excel. investment; $6,800. Fra. 5047.
IRVING PARK-ROAD-ALBANY-AV., CORNER, 5 apt. frame, 3-6s, 2-3s; asb. sid.; exc. cond. $9,500; brokers co-operation invited. Tuxedo 7900.

2-FLAT FRAME $7,900
1st flat 5 rms. Now vacant.
S.O.Stone & Co., 4503 Milw. Pen. 3900.
COR. 2 flat brk.—6-3-3 rms.; h. w. stoker ht.; encl. porches; 3 tile baths; dble. brk. gar.; nr. Austin and Fullerton. Merrimac 0900.
2 FLAT brick—5 and 5 rooms; enclosed back porch; with double garage; 2 hot water heating plants; price $14,000. M. De Cola, Kildare 6238.
2 FLAT brick at 4015 N. Long-av.—5 and 5 rooms; sun porch and enclosed back porch; double gar.; steam heat; $13,500. M. DeCola, Kildare 6238.

West Side

VICTORY SPECIALS.
943 N. RIDGEWAY—2 flats.....$9,000
373 N. PULASKI—2 flats.....$5,000
452 N. HAMLIN—House.....$5,500
903 N. CICERO—2 flats.....$6,000
905 N. CICERO—2 flats.....$6,000
1117 N. LAWNDALE—2 flat.....$4,700
1261-63 N. Springfield—4 flat.....$16,500
524 S. MILLARD—2 flat.....$9,000
4308 W. Lexington—3 flat, 2 baths.
538 N. CENTRAL PK.—House.....$8,000
855 N. HOMAN—House, dbl. lot.
SORRENTINO & SON. KED. 2255.

REAL bargain—Good condition; for large family; 3 flat brick; 5 apartments, 4-4s, 1-7; modern cabinet kitchen; bath; new boiler; stoker; steam heat; 2 car garage; income $200 a month. Price $9,000, by owner. Nev. 4159 for appt.
1821 W. THOMAS-ST.—3 6-rm. flats; 1 4 rm. basement flat; price $7,000.
2112 W. HADDON-AV. — 3 4-rm. flats. Inquire 2112 W. Haddon-av. or call Armitage 3523 after 5 p. m.
$1,500 DOWN will buy 2 flat brick; newly remodeled; hot water heat; ready for occupancy; located 1641 S. Avers. Call Van Buren 9093.
MODERN 2 flat brick—6 rms.; cabinet sinks; G. E. refrigs.; t. t. stoves; set-in tubs; stoker; garage; near Monroe-Kostner; only $11,500. Wel. 4466.
2 FLAT BRICK—822 N. KEDVALE. Exc. cond.; h. w. ht. Possession, see owner, 1st apt. or State 4850.
3 FURNISHED kitnt. apt.—Brick; elec. refr., t. t. stoves, stoker; steam ht. Net $3,000. Price $9,500. Ph. Dor. 2577.
A REAL BUY—Brick 5 apts. and 5 stores. Income $5,000 yr.; pr. $26,250. Call Mr. Rifkin, Mansfield 0048.
2 STORY—5-6 fr.; ht.; enc. porch; kit. cab.; 2 car gar.; early occ.; price $11,500. By Owner, 4928 Melrose.

MODERN 3 APT.—$12,500.
3-5s; enc. sun pch.; stoker; $2,000 dn. 4135 Arthington. See 1st. Nev. 8145.
AUSTIN—231 N. La Crosse; 2 apts., 5 rooms each; 1 apt. vac. for buyer. New roof. Dec. Owner, Kedzie 5557.
OPP'Y for handyman—18 apts. Pay ¼ down; excel. inc. Owner E. Hersberger, 3550 W. Franklin. Ked. 5557.
10 FLATS—Inc. $4,000 a year. Price $28,000. Rockwell 9220 after 6 p. m.
CORNER brk. 4 apt.—Nr. Columbus pk.; rt. $3,300; sacr., $21,000. Pal. 1678.
6 FL.—3-5s, 3-4s; stv. ht.; $110 mo.; $8,000. 1621 S. Lawndale. Nev. 9111.
5 FL., store—Inc. $1,500; exch. for vac.; sml. dwn. pymt. Owner. Mon. 8763.
BRK. 2 apt.—4s; h. w. ht., stkr., 2 car gar.; $7,500; owner; 818 N. Fairfield.

REAL ESTATE—BUSINESS PROP'TY
General

FOR SALE—Garage property, Sparta, Wisconsin; brick building; 100 feet front, 150 feet deep; very good condition; price $25,000; no trades; occupancy October 14th. Dr. O. H. Moen. Watertown, Wis.

South Side

3 BRK. STORES—Good loca. nr. I. C. 63d sta.; 50 ft. lot; rents $125, tenants provide own heat; short term leases. Price $12,500. Only $3,000 cash needed. See Mr. King.
Chas. E. Fox & Company
5500 HARPER-AV. PLAZA 6900.

TAVERN LOCATION
426-30 E. 43d-st.; 3 stores; 14 apts.; rent $7,600; price $30,000; all cash. William Cassin & Co., 442 E. 43d-st. Oakland 3500.
4723-25 S. Halsted—2 stores; stone foundation; brk. bldg.; 2 flats, 7-4s, and 1-5 rm. above. Im. pos. of stores. Inc. $168 per mo. Pr. for sale, $16,000. Chas. Detrick, 5056 Halsted. Bou. 0244.
ARMY MAJOR settling in S. America—Orders sac. sale, 3 stores, brick; price $16,150. Stewart 3125.
STORE and 6 room flat—3217 W. 63d-st., near Kedzie. Terms. Rad. 7562.

Southwest Side

3 FLAT brick with store—Good location for tavern, grocery, or any other; on Archer west of Central. Call agent, Portsmouth 4126, or 4116 N. 58th-st.

North Side

IRVING PARK, near Lincoln—Store and 4 apts.; brk.; stm. ht.; sell or trade for resid., 2 or 3 flat. Pr. $19,000. Dette, Inc. [Parker.] Buc. 2015.
607-09 N. CLARK.
For cash, real sacrif.; 2 stores and 25 rm. hotel. Fra. 1660.
S. E. CORNER DEVON-MAGNOLIA.
4 modern stores; price $19,000.
KANE. BRIARGATE 2234.

Northwest Side

STORE and flat—2443 W. North-av. Lg. brick garage in rear. For sale. McCarthy. 4005 Washington. Ked. 8548.
LAWNDALE-THOMAS cor.—Store, 3 flat, 6-4-4; steam; groc.; full stock; mkt. $20,000; tms. Aus. 0033, Van 7000.
SUPER hi-way bus.; vac. ripe for any bus.; nr. city limits. Lac. 1608, eves.

—REAL ESTATE—HOUSES—
General

ALL year round 7 rm. mod. home—50 miles from Chicago; 85 ft. screen porch; 175 ft. river frontage; completely furnished; oriental rugs; grand piano; servants' quarters; oil heat; 17 ft. late model 130 h. p. speedboat; deep freeze unit; $20,000. Del. 2578.

South Side

BEAUTIFUL NEW HOME
358 E. 90th. 6 rm. brick, latest hot air ht., tile bath, modern kitchen, lge. lot; 1 car gar.; immediate possession; owner leaving city. Bargain. Terms. C. Mortensen, Inc. Ste. 2365, Lavine.
COLONIAL VILLAGE HOME.
Attrac. 6 rms., tile bath-shwr., pdr. rm.; nat. firepl.; reas. taxes; 8 yrs. old; gar.
DRAPER & KRAMER, REALTORS
9109 S. Ashland. Ced. 1800. Abe. 6389.
VERY fine residence—4 yrs. old; nr. 105th-Forest-av.; 7 lge. rms.; 5 down, 2 up; tile baths; bldg. is insulated; weather stripped; h. air ht. Pr. $11,100; immed. poss. Call Pul. 9377 for appt.
NR. 98TH-FOREST-AV.—DE LUXE
6 rm. brk. bung.; h. w. ht.; tile bath; canv. walls; insul.; brk. gar.; $9,500. [MR. KNIGHT.] BEV. 8286. Thompson & Miessler, 9307 S. Ashland
NEW brick 5 room house with extra lot for victory garden. Price $7,290. Only $1,200 cash, balance like rent.
Thornton Realty Co.
Room 304, 134 N. La Salle-street.
SOUTH SHORE—2 sty. brk., 6 rms., slpg. porch, 2 c. brk. gar., oil ht., natl. firepl., insul. Imm. poss. Owner in army, on prem. Thurs., Fri.; other times by appt. 7707 S. Bennett. Fra. 2201.
POSSESSION! 4 rm. insulated bung., 2 bedroms, furnace, tile bath, oak flr., encl. porches; best construction; garage; a dandy home. 8551 Wallace. Hayden & Stone, 725 W. 64th.
NR. 96th and Throop—6 rm. bung.; h. w. ht.; insul. canvas walls; tile bath; exc. cond. Drumm. Bev. 6900 or Cedarcrest 2771.
7726 DREXEL-AV.—5 rm. brk. bungalow; slpg. por.; 2 c. gar.; autom. h. w. htr.-stkr.; ven. blinds; insul. Shown by appt. only; $9,000. South Shore 0220.
IMMEDIATE POSSESSION.
Brk. bung.; 50 ft. lot; 2 car brk. gar.; h. w. ht.; modern plumbing, shower, etc. 7419 S. LANGLEY-AV.
6 ROOM BUNGALOW
Very small dn. pay.; needs some work; lge. lot; I. C. transp. Write Box TR-12, Room 1123, 39 S. La Salle-st.
MOVE right in—6 rm. brk. bungalow; perfect condition; near park, church, school, transp.; priced low; terms to suit. Call Doyle, Normal 3217.
MODERNIZED by builder for own use—5 rm. frame res., plus kitchenette apt.; renting for $572 year; immaculate condition; $9,950. Beverly 9820.
5 ROOM SOUTH SHORE BUNGALOW
40 ft. lot, furnace, attic, gar. $8,000. 7752 Clyde-av.; full commission to broker. Wentworth 0286.
6 ROOM bungalow—4 rms. finished; very sm dn. pay.; nr I. C.; lge. lot. Write Box TR-14, Room 1123, 39 S. La Salle.
MOVE RIGHT IN.
Mod. bung.; now vacant; near Public and Parochial schls. DOR. 2577.
7107 LANGLEY-AV.—Cozy 8 room dwelling; brick found.; full base.; h. w. ht.; 40 ft. lot; poss. Open. See owner.
7 RM brick—Very fine; hard floors; 1 car garage; good transportation. This fine home only $5,500. Atlantic 5557.
IMMEDIATE POSSESSION.
2033 E 93d, cor. 5 rm. brk.; $850 dn.; bal. like rent; for insp. Ran. 5515
5 RM. brk. bung.—$8,500; 2 ext. bedrms. up; nr. 88th-Winchester; owner transferred. Immediate poss. Rad. 3020.
72 NEW HOMES—Many features. Excellent trans. Model. 9243 Sangamon Open 2-9 p. m. Cedarcrest 0650.
FOR sale—6 room home on 50 ft. lot; cement block garage, 45x45; leaving town; priced right. Grove Hill 1756.
NEW 4 rm. house for sale—At 9829 Drexel-av. Info. at 9805 Maryland-av.
5 RM. mod brk. home—3 yrs. old; cab. kit.; lge. rms. For app't. call Com. 3239
930 E. 44TH-ST.—10 room house; hot water heat; appt. only. Kenwood 6252.
6 RM. bun.—Oil ht.; cab. kit.; ven. blinds; gas stove. $7,500. Rad. 6600.

—REAL ESTATE—HOUSES—
South Side

WILL MOVE RIGHT OUT
SEE THIS—YOU WILL BUY
6 rm. fr. home; fireproof siding; hardwood floors; arched doors; linoleum; ven. blinds in bedrms, dngrm., parlor; insul.; h. w. ht.; 2 c. gar.; new roof; screens; storm windows; coal is in. Plenty of ground, about 50x125 ft.; schools, shopp., trans.; for quick sale $500 dn.; $6,850. 2850 W. 63d; days, eves., Sun.
8 RMS., 2 baths and lav.—English brk. Regency style interior. One of the loveliest homes in Hyde Park; 10 min. from loop; 3 firepl.; canvas walls; mod. cab. kit.; indirect lighting; paneled bar; recr. rm.; auto. gas ht. Owner moving to Cal., sell at bargain. For appt. call Mr. Jacks, Har. 8000.

READY NOW
5 room new brick home; 2 large bedrooms, plenty closet space, mod. kitchen, tile floor bath; large yard for the children; 8c surface lines fare. $500 down and you move in.
PHONE SAGINAW 6405.
BIGGEST bargain in Chicago. For only $5,900 you can buy a 5 rm. brick bungalow with 1 extra rm. in attic, very modern double plumbing with tile bath and shower, carpeting, h. w. ht., high cement flr., basemt., 2 car gar. Englewood 7702.

Southwest Side

200 NEW BRICK HOMES
PLANNED FOR
MARQUETTE PARK AREA
BY OLD RELIABLE REALTOR.
Built to your order, all brk., steel beam constr., full bsmt., cab. kitch., tile baths, auto. htg., sewer, water, conc. streets, curbs. Sewer and water taps into lots.
EVERYTHING PAID FOR.
Two blks. to 8c street car to loop Schls., shop., churches close by. Take any street car to 4000 W.; then S. to 6700 S. Pulaski-rd. [Crawford-av.]
Office open every day to 9 p. m.
A. A. LEWIS AND CO.
Community Builders.
For a Quarter of a Century.
6700 S. Pulaski-road [Crawford-av.].

$39 PER MONTH
After Down Payment.
Near Clearing Industrial District. Specially designed, 1½ sty. brk. home with full conc. bsmt., steel const., tile bath flr., kitchen cabinets; most mod. equip. thruout. To inspect call for key till 9 p. m. daily at
6700 S. Pulaski-road [Crawford-av.].

5 ROOM BRICK HOME
NEAR MARQUETTE PARK.
2 sty. like new mod. Eng. type; concr. found.; large closets; hdwd. flrs.; furn. heat; paved street; nicely landscaped.
CAN BE HAD FOR
$32.50 MO., AFTER DOWN PAYMT.
TO INSPECT WRITE AGENT.
A. A. Lewis & Co., 29 S. La Salle.

NEAR DODGE CHRYSLER
$40 PER MO.
AFTER DOWN PAYMENT.
Lovely, spacious 6 rm. brk. home; 4 rm. fin. ultra modern; 2 [upstairs] unfin.; 1½ yrs. old home, can be YOURS if you act quickly.
Drop card or letter to
Room 300, 29 S. La Salle-st.

PERFECT CONDITION
Special rustic fences, beautiful bar and recreation rm. in the basmt. of this 3 yr. old 2 sty. Georgian type 6 rm. brk. res. on 33⅓ ft. lot; insulated; 1½ car gar. Price $11,250; terms.
P. H. HALVORSEN CO.
3145 W. 63D-ST. HEMLOCK 4300.

MUST CLOSE ESTATE
Beautiful 6 rm. brk. bungalow; h. w. ht.; close to trans. and shopping district. Best offer buys. 5020 S. Tripp-av. Call J. Siek, Laf. 8455.
BEAUTIFUL 2 story, 5 rm., brk. home—5 yrs. old; painted walls; carpeted stairs; stm. windows and screens; blinds; insul.; kitchen cabinet; landscaping; garage. Yards 2022.
6 RM. brk. bungalow — Thermostat controled hot air ht.; venetian blinds; 2 car garage; $1,000 down; $8,950. 2850 W. 63d, days, eves., Sundays.
6 ROOM brick bungalow—2 enclosed porches; insulated; hot water heat; stoker; tile bath and arches; for sale by owner. $8,500. Portsmouth 9783.
6 RM. brk. bung.—Vic. Archer-Crawford; two 3 rm. apts. now rented; encl. pch., h. w. ht.; 30x125; 2 c. gar., $16,000. Virginia 3268 evenings, all day Sund.
IMMEDIATE possession—6024 S. Tripp; 5 rm. frm. res.; furn. ht.; well cared for. For appt. Portsmouth 4126.
NR. 59TH & ALBANY.
Mod. brk. bung; 5 rms.; gar.; $8,950. Arrow Realty, 5903 Kedzie. Hem. 2161
NEW 5 and 6 room brick homes—With 3 bedrooms. 5240 S. Mason-av.
2—5s, H. W. HEAT—Wide lot; bungalow roof. Yards 8869.
OAKLAWN—4 rms.; h. w. ht.; full bsmt. 7 yr. 60x120. Poss. $5,750. Tri. 6013.

North Side

DE LUXE W. Rogers Park—Brick home with 5 bedrooms; 3 tiled baths, tiled kitchen, etc.; gymnasium on 2d floor and hobby workroom for youngsters; auto. gas heat; 2 car gar. Descriptive circular mailed on request. BROWN. JOHN C. BOWERS CO., REALTORS. 4628 Broadway. Longbeach 8833.

POSSESSION AUGUST 15
6 rm. residence, W. Rogers Park; recreation rm.; 4 yrs. old; 1½ baths; garage; gas heat. Priced right.
FRANK J. STEIN, REALTOR.
2818 W. Devon. Bri. 4100-2.

POSSESSION IN 10 DAYS
4 bedrms.; gar.; stoker; lrg. corner lot; 2 blks. to schools and L; priced right.
CAIN & CULHANE, Realtors.
4645 Broadway. Longbeach 2820.

WEST EDGEWATER RESIDENCE.
9 rm. solid brick. H. W. heat. Exceptionally large lot [162x240]. Suitable for apt. site. Widow will consider offer ½ of original cost.
WM. C. HEINEMANN & CO., RAN. 2347
$8,000 WILL BUY
6 rm. Rogers Park frame res., tiled bath, natural fireplace, cabinet sink; 42 ft. lot. Hurry on this! Long-Kogen, Inc., Realtors. Rog. 6500.
24 RM. town house to be sold for estate; servants' qts. in rear above garage; immed. occup.; lot 50x125; 1 bl. from Lincoln Pk. Can be seen by appt. PHONE STATE 5592.
W. ROGERS PARK—Attractive 6 rm. brk. res.; attached gar.; only 5 years old; gas heat; A-1 condition; bargain at $12,500. Rog. 3467 or Hol. 6230.
BUNGALOW—ONLY $11,500.
North Park. 5 rms., sleeping porch; hot water heat; 2 car garage; terms.
ARTHUR KRUGGEL & CO. Lon. 5531.
MODERN 5 rm. brk. bungalow—Slp. pch.; h. w. ht.; stove; refrig. Nr. Kedzie-Argyle. Possession at once. Long. 2844.
$5,250—6 RM. RESIDENCE.
H. w. ht., exc. trans.; near schools, shopping dist. Mr. Hurd. Rav. 4020.
8 RM. fr.—New dec.; ins.; 3 encl. pchs. 4311 N. Greenview. Lak. 2785.
2 STORY residence—6 rms.; furn., oil; 3 car gar. $6,850. Bobzien. Bit. 0122.
8 RM. Ravenswood residence—75x175; furn. ht.; $9,000; terms. Buc. 2015.
FOR Best Buys—City-Suburban. HAMMANN REALTORS. Sup. 1737.

Northwest Side

WE have a terrific bargain in a large 6 rm. yellow octagon bungalow in the Central-Montrose dist. $12,250. Euson, 5622 Diversey. National 2010.
NORTH EDGEBROOK—6 rm. brk. colonial; gas ht.; tile bath; play rm.; attach. brk. gar.; 45 ft. lot. A steal at $14,000. Poss. now. New. 3733.
$1,500 CASH down—1½ frame; 6-4 rms.; furnace oil ht. Call Mr. Braune. C. T. MOORE REALTY CO. 5956 Irving Pk. Op. eves.-Sun. Mul. 6400
YELLOW octagon brick—6 rms., h. w. ht., stoker; garage. $11,500, terms. To inspect, Lee J. Degen, 5779 Milwaukee. Pensacola 0278 or Newcastle 6677.
4 YR. old English brick—Gas heat, carpeting, 37 ft. lot. Price $13,500. To inspect, Lee J. Degen, 5779 Milwaukee. Pensacola 0278 or Newcastle 6677.
IN SCHORSCH VILLAGE.
5 yr. old, 6 rm., 1½ baths; mod. brk. bung. on 1 fl.; auto. h. w. oil ht.; insul. Lge. lt. rms. Immed. poss. Ave. 0050.
8 RM. brick bungalow—$10,500; 5 and 3 up; clean. Call Mr. Braune. C. T. MOORE REALTY CO. 5956 Irving Pk. Op. eves.-Sun. Mul. 6400
GALEWOOD—5 rm. brk. duplex res.; 3 yrs. old; forced air ht.; dbl. gar.; very clean; beautifully landscaped; bsmt. recreation rm. $9,500. Merrimac 0900.
4 LGE. RMS.—Furnace ht.; tile kitchen and bath; attach. gar.; plaster walls; 90x220; landscaped. Price $6,400. COLLINS. 8000 BELMONT.
6 ROOM frame—$7,600; gar.; Portage Park. Call Mr. Braune. C. T. MOORE REALTY CO. 5956 Irving Pk. Op. eves.-Sun. Mul. 6400
1½ STY. INCOME FRM.—Bargain; 5 rms. down, 3 rms. up; imm. poss. with income. Business zoned, wonderful future. $3,000 dn. 5304 Irving. Pal. 1544
6 RM. brk. res.—Furn. heat; 1 c. gar.; 1 blk. to st. car., L.; loc. 3731 Wabansia; $6,850; for particulars ph. Elmwood Park 1241, after 6 p. m.
IMMEDIATE POSSESSION.
$9,750 buys income home; 5-5 rms.; sun par.; furn.-stove ht.; 2 c. gar. In Kelvyn Pk.; $2,750 dn. Ave. 1372.
IMMEDIATE POSS.—$10,000.
Mod. 5 rm. Georgian brk. res.; 3 rms. dn., 2 up; arches; h. a. ht.; insul.; cab. kit.; gar.; 4 yrs. old. Kil. 6470.
IMMEDIATE POSSESSION.
5912 CORNELIA—5 rm. yel. octagon brk. bung.; h. w. ht.; enc. pch.; steel const. To see, call owner. Spa. 5241.
BEAUTIFUL 7 rm. stucco residence—Furnished or unfurn.; h. w. ht.; price $10,000, $4,000 cash. Ind. 0048, inf.
6 RM. res.—Furnace heat. Lot 75x100; in Edison Park; steam and bus transp. Price $7,000. Phone Pal. 1461.
5 ROOM yellow brick octagon—Enclosed porch; h. w. heat; newly decorated; near Austin-Belmont. Berkshire 0212.
LINCOLNWOOD, Sauganash, Edgebrook homes—5-8 rms.; $9,500 up; E-Z tms. Osborne, 6801 N. Cicero, Towers 3550.
1½ STY. brk.—5 and 2; imm. poss. inc. from attic flat; stoker; nr. North and Lawndale; gd. tran. 3709 Concord.
5 RM. brk. bung.—Sun rm.; insul.; newly dec.; thermostat; fruit trees; immed. poss. Sacr. Owner, 6119 N. Austin-av.
IMMED. POSS.—5 rm. brick bung., insulation, other improvements; 2 car gar. $9,500. Owner, 2531 N. Central.
6 RM. frame residence—1½ bath; steam heat; 40 ft. lot; garage; good location; only $8,500. Palisade 7200.
5 RM. oct. brick bung. with fin. rm. up—Ht. w. ht.; 12 yrs. old; table top stove and refrig. Pen. 6402.
BEAUT. cor. 5 rm. oct. brk. bung.—H. w. ht.; insul.; steel constr.; gar.; encl. pch.; nr. Diversey. $10,500. Merrimac 0900.
IMMEDIATE POSSESSION.
5 rm. brk. bung.; h. w. ht.; stl. const.; att. brk. gar. Owner, 5343 Carmen-av.
VACANT 5 r. brk. duplex—3 yrs. old; schls. tr. $8,500, $41 mo. Mer. 6255
6 RM. res. on Springfield nr. Wilson—2 c. gar.; attic, bsmt. $8,250. Cicero 421M.
6 RM brick—5 yrs.; insul.; furnace. Owner, 5118 N. Newcastle. New. 2583.
WESTWOOD—Large 6 rm. brick bung.; h. w. ht.; insulated. Merrimac 0900.
7 RM. RES.—Modernized; 4 bedrms.; garage; $7,150. PENSACOLA 2600.
5 RM. rame—Gd. cond.; h. w. ht. 1700 blk. N. Tripp. $6,000. Palisade 6852.
5 RM. de luxe res.—Stoker; gar.; carp.; ven. bl.; rec. rm.; $9,500. Cap. 7200
5-3 RM. cottage—By private party. For information, call Humboldt 8443.
LARGE 6 rm. fr. bung.—Gd. cond.; furn. ht.; Jefferson Park. $6,950. Pal. 3002.

—REAL ESTATE—HOUSES—
Northwest Side

LOOK! ONLY $7,500.
California type bung.; 5 rms.; glazed pch.; dandy layout; stucco on concrete block bldg.; 44 ft. wide; 1 car att. stucco gar. Also 2 car frame gar.; h. w. heat, stoker; immediate possession.
BURKE & LYNN, REALTORS.
4747 N. Kedzie. Irving 7120.
5 RM. brk. bung. in No. Austin, cab sink; mod. bath; insulated; gar $8,800
5 rm. brk.; h. w. ht.; oak trim $9,000
6 rm. b.; St. Genevieve Parish $10,500
1½ sty.; brk. siding; 5-4 rm.; stove ht.; arch doors; cab. sink; Cragin ... $6,600
B. J. FELBINGER & CO., Realtor.
2344 N. Cicero-av. Berk 2000

THE INTERIOR
of this 6 rm. Georgian in Galewood
WILL AMAZE YOU
Exquisitely decorated; tiled kitchen, bath, pwdr. rm.; natural firepl.; play rm.; gas ht.; carpeting thruout. Poss.; $18,500. Miller-McMullen. New. 3723.

SAUGANASH.
6 room brick—1½ baths.....$13,900
ALSO
6 room Georgian—4 yrs. old; beaut. landscaped corner; gas heat; att. gar.; carpet, stove and refrig; $22,500.
ENDERLIN RLTY. 4339 PETERSON.

INCOME BUNGALOW
Beautiful 6 room octagon front brick bungalow; $50 monthly income; fully insulated; gas fired; h. w. heat; 2 car garage; a real buy.
Seitzler, 5042 Irving. Mul. 7200.

BEST HOME BUY IN TOWN
6 rm. Albany Pk. residence and 2 car gar.; air cond.; lot size 37½x125; price $8,750, FHA terms. Immed. poss. Frank Sampson & Co., Bank Bldg., 3424 Lawrence-av. Key. 2060.

ONLY 4 YEARS OLD
Move right in! Beautiful 5 room brick Georgian; like new; gas fired furnace; fully insulated; large lot; key at office. Seitzler, 5042 Irving. Mul. 7200.
OWNER leaving Chicago—Will sacrifice this completely remodeled 5 rm. home at 2418 N. Campbell-av. for only $5,500. Full bsmt., new furnace. INSPECT IT AND YOU'LL BUY IT. B. R. Guild, 3044 N. Cicero. Pen. 7129
BELMONT HEIGHTS—4 year old English brick bungalow; 5 large rooms; tile bath; breakfast nook; venetian blinds; storm windows; hot water stoker heat; garage; lot 36x125; beautifully landscaped. Owner, Palisade 10363.
6 RM. brick residence—Built in 1928, on beautiful lot, 48x100 ft.; hot air heat; garage; located near Milwaukee-av. and Devon. Pr. $11,000. [Jensen.] REALTY & MORTGAGE CO. 3115 Logan-blvd. Belmont 0001.
6 RM. brick—3 up, 3 down.....$6,750
5 and 4 rm. frame.....$6,200
5 rm. frame; 2 car gar.....$6,850
5 rm. brick; 2 car gar.....$8,500
COLLINS, 8000 Belmont.

DE LUXE 5 ROOM BUNGALOW
3311 N. Pontiac [opposite forest preserve], modern frame, like new; 2 car gar.; 30 ft. lot; $8,500. Johnson, owner. Kedzie 8604.
5 RM. brk. bung.—3 yrs. old; in beaut. Canfield-Ridge section; wide lot; forced air ht.; insul.; utility bsmt.; 1 bl. shopping, trans.; immed poss.; $7,800. For appt. call Bel. 2334.
BEAU. brick bung.—6 rms., tile bath; brick enclosed porch; h. w. heat; also fine attic rm. Near Central-Diversey. AXEL J. JOHNSON & CO., 2824 Peterson-av. Hollycourt 3360.
6 RM. bung.—Exc. physical cond.; cor. lot; high bsmt.; all rms. are light; mod. plumbg., incl. shwr.; pr. $10,750. $6,000 will handle. Mr. Fogel. Cen. 9542

West Side

VICTORY BARGAIN—MOVE IN.
MODERN 5 rm. brick bung.; garage; furn. ht.; corner lot.....$7,450
BEAUTIFUL 6 rm. brick resid.; many extras; 30 ft. lot.....$8,475
EXCEPTIONALLY good brk. bldg.; 3-6s; Kewanee boiler; stoker.....$11,750
VERNI REALTY & INVESTMENT CO., 3817 W. Chicago-av. Sac. 0811.
$5,000—7 ROOM brick house; 4 bedrooms, basement, furnace, garage. Immediate possess. $1,500 dn.; $40 mo. 77 W. Washington-st., Rm. 512.
WEST END, nr. Keeler—Brick home, 8 rms., 4 bedrms.; new heat. sys'm; sunporch off din. rm.; 2 car gar. $3,500 cash as dn. req'd. By app't. Est. 2213.
IMMEDIATE POSSESSION—5 rm. modern brick bungalow on Oakdale, near Cicero. $9,700. Wel. 4466.
6 RM. beaut. brk. bung.—2 c. gar. Owner, 451 N. Ridgeway. Kedzie 8754.
6 RM. brk. bung.; 2 c. gar. $11,500, 1534 N. Luna. Mer. 3022. By appt. only
9 RM. brk. res.—$100 mo. inc.; 4 lge. rms. for own. 3345 Monroe. Nev. 9092.
1½ STORY brk.—2 flats, 5½-4 rms.; h. w. ht. Imm. poss. $3,500. Ches. 1354.
$750 DOWN buys 6 rms.—Immed. poss. 1433 S. Kedvale-av. Open 2-5.

—REAL ESTATE—VACANT—
General

ELMHURST — ⅓ acre, fully improved. Address X B 300, Tribune.

South Side

WANTED—By builder, vacant lot in any good location on South Side. Will pay cash. Phone Plaza 8855.
LOTS—FARMS—ACRES.
F. DE LUGACH, 9007 S. ASHLAND.

Southwest Side

2 LOTS on corner 95th near Harlem—122 ft. frontage. Englewood 5734.

Northwest Side

VACANT lot—70x150 ft.; near Grand and Wolf. Call Buckingham 9851

REAL ESTATE—SUBURB'N—SOUTH

BEVERLY
High grade 6 rm. brick bung., near 96th on Seeley-av.; tile bath. Open fireplace, large living rm., enclosed pchs.; h. w. heat, stoker. 50 ft. lot, side drive; brick garage. $14,500.
RYAN & CO.,
1546 W. 95th. Beverly 5747.
BEVERLY OPPORTUNITY.
On Hill, near Sutherland school; cozy attractive 5 rm. brick bungalow; 60 ft. lot; only $10,000 for quick sale. Early occupancy.
ANNA W. YOUNG
1830 W. 103D. BEVERLY 1929.
BEVERLY [WEST]—7 rm. brick residence; 5 years old; 4 bedrooms; 1st class condition; on 107th-st., near Western-av.; price $12,000; imm. poss.
RYAN & CO.
1546 W. 95th. Beverly 5747.
BEVERLY home—$3,060 inc.; avail. now; 3 sty. frame, 3-5 rm. apt.; A-1 cond.; nr. Ridge Pk.; spacious and elegant living. $8,000 rent retires bal. By appt. PADDOCK RLTY., BEV. 3500-2615.
BEVERLY—5 rm. brk. res.; 5 yrs. old; beau. liv. rm., carpet.; 2 lg. bdrms.; open stair and hallway; tile bath, kit.; recr. rm.; oil ht.; gar.; $14,000. Bev. 3500.
BEVERLY—West. 4 yrs. old; owner leaving city; 6 rms., 1½ baths; summer porch, recr. rm., gas A. C. heat, side drive and garage. Beverly 8880.
BEVERLY—On Ridge; 6 rm. frame resid.; oil ht.; insul.; lot 50x180; fruit trees; 2 c. gar.; $10,750. Beverly 1875.
BEVERLY—Beau. 4 bedrm. fr. home; 1½ tiled baths; auto. ht.; 3 blks. both schl. & R. I. Move Aug. 30. Bev. 5000.
EVERGREEN PARK—NR. WESTERN-AV. Lovely 7 room home; stove and refr. Immediate possession. Radcliffe 6601.
BEVERLY—Mod. 5 rm. and brkfst. rm. brk. bng. Open 2-5. 11457 Longwood-dr.

ACRE BARGAINS

9 acres	$3,750
7 acres	2,950
3½ acres	1,950
3 acres	1,800
2½ acres	1,050

All on good road; some high, rolling land; some level but not low. Terms to suit; 10% discount for cash.
ADDRESS L K 399, TRIBUNE

ACRE PROPERTY
DRIVE OUT ANY DAY
from 11 a. m. to 6 p. m. and see our 2, 2½, 3, 3½, and 4 ACRE TRACTS. Some with unfinished building.
ARTHUR T. McINTOSH & CO.
Cicero-av. and Brennan-hwy. [3 blks. south of 167th-st.] or phone Franklin 2046 for appointment.
AN opportunity for 4 or 5 people to earn the down payment on that home you want, by working part time. Builder has property located adjacent to I. C. New suburban community; 45 min. to loop, 42 trains daily. Cash in on the tremendous demand for new homes. RICHTON PK. DEVELOPMENT CORP. 760 E. 79TH-ST. VIN. 1347.

2½ ACRE BARGAIN
with unfinished home; near Oak Forest; facing state highway. Excellent buy; good land. Will sell on terms to suit. Call Republic 4703 or write J. A. Sherman, 6211 S. Troy-st., Chicago 29.
DON'T buy acres south or southwest until you see our ½-5 acre bargains. Send for prices. Address P K 51. Tribune.

REAL ESTATE—SUBURBAN—S. W.

EVERGREEN PARK—7 rm. Cape Cod; 2 baths; insul.; furn. ht.; 4 yrs. old; 50 ft. corner lot, landscaped. $11,000, terms. Grover C. Elmore, Realtor, branch off. 111th-Kedzie. Bev. 1811.
OAKLAWN—Mayfield-av. at 92d-st.; lge. 2 bdrm. Cape Cod.; only 6 yrs. old.; auto. hot air ht.; att. gar.; lot 60x160. Possession now. Harry E. Hillstrom, 10827 Western-av. Beverly 5829.
OAKLAWN—6 room brick residence; hot water heat; 3 car garage; lovely grounds; fruit and pine trees. Approx. 2 acres. Price $9,750. Bev. 0814.
OAK LAWN—5 room house; 3 bedrooms; Rockwood insul.; enc. back porch; garage; 6 acre; $4,900. 8841 S. Central.
FOR sale—6 room home in Mokena, Ill. Automatic stoker heat; 2 acres fenced in; 20 fruit trees; barn, basement, beautiful enclosed porch; landscaped front and back yard; Rock Island transportation. Phone Pullman 8489.

2 ACRES
Facing Cicero-av. at 135th-st. Will sell on terms to suit. This is a real bargain. Address L K 585, Tribune.
ARE YOU SMART
and THRIFTY?
Then you'll want to look at this acre and 6 rooms with 2 car garage for only $4,500. Fine south side loc. And. 3043.

4 RM. HOME—$28.63 MO.
Stoker, furnace heat, fireplaces, basement and garage; close to city limits. For pr., tms., and location, Cen. 5057.
BEAUTIFUL PALOS PARK.
Over 3 ac. high and wooded; opp. fine homes; elec. and ph.; faces 2 pvd. rds.; $450 cash will handle.
ADDRESS N N 324, TRIBUNE.
MT. GREENWOOD—6 RM. RES.
Nr 111th-Albany; 50 ft. lot; garage; SIDE DR.; $5,500. MR. WILLIAMS. Thompson & Miessler. Beverly 8286.
COZY 4 rm. home—On lovely landscaped lot; good tran.; finest west suburban location; $30 month after down paymt. Call Andover 2314.
SMALL BRICK HOME
on nicely landscaped lot; basement; attached gar.; for sale, only $3,250. Call Andover 3045, after 10 a. m.
ACRE bargain—18 blks. W. of Chrysler; on good road. Ran. 3752.

REAL ESTATE—SUBURB'N—NORTH

EVANSTON—Smart looking Dutch Colonial; 6 exceptional rms.; nr. everything. $17,500.
SADLER & HULTMAN.
She. 1001. Gre. 0500.
EVANSTON—Quick poss.; 5 rm. and slp. porch hse. in exc. N. Ev. location. Reduced to $12,000. Owner leaving town. Smart & Golee, Inc., 1564 Sherman-av. Eves. Univ. 0283, Bri. 3300.
EVANSTON—NEAR DAVIS-STREET.
9 large rooms; 2 baths. Consult PEARSON, PHALEN & PICKARD, Uni. 1940. Mil. 660. Amb 1940.
EVANSTON—8 rm. modern stucco bung.; insul.; h. w. gas ht.; 2 car gar.; 50 ft. lot. Priv. party. $15,500. Uni. 3875.

REAL ESTATE—SUBURB'N—NORTH

GLENCOE-Hubbard Woods section—Excel. 6 rm., late model, Colonial res.; attr. gar.; 1½ baths; large rms.; auto. A. C. ht. Wooded lot. Beverly 8880.
GLENCOE—62 ft. lot, whole side of which adj. delightful park; choice east sect.; $4,000. Heinsen Realty. Win. 254.
GLENVIEW—
A HALF ACRE
surrounds this delightful white frame colonial, not far from the North Shore Golf club. The paneled living room, 13x28, with fireplace, looks out over flower-bordered lawn; 3 well proportioned bedrooms; General Electric kitchen and hot air heating system; 2 car garage.
$25,000.
WHITE BRICK ENGLISH.
On wooded acre with 8 rooms, 2½ baths; only 7 years old. This lovely country home will fit the most discriminating buyer. Excellent living room, den, 4 bedrooms, porch; 2 car garage; gas heat.
$28,000.
WYATT & COONS,
1030 Waukegan-rd. Glenview 7.

GLENVIEW
A LARGE FAMILY
will appreciate this 7 rm. brick and stone residence on full wooded acre; 2½ tile baths, separate shower. 3 master bedrms., plus unfinished bedrm. over 2 car gar. Priced 40% less than market. We consider this offer the buy of the year at
$21,500
LUCIUS ERSKINE IN GLENVIEW.
236 Glenview-rd. Ph. Glenview 74.

GLENVIEW (34 MIN. LOOP)
CHOICE HOMESITE.
All improvements; 80x132 ft.; 3 blocks to Glenayre electric station. A real value.....$2,800
LUCIUS ERSKINE IN GLENVIEW.
236 Glenview-rd. Ph. Glenview 74.
GLENVIEW.
Luxurious 9 rm., 3 bath; slate roof; brk. home bordering on golf course; auto. ht.; 2 car brick gar.; landscaped grounds. Possession soon.
JOHN C. BOWERS CO., REALTORS.
4628 Broadway Longbeach 8833.
GLENVIEW [NORTH].
AN ACRE AREA
150x280 ft. net; slightly rolling; located 320 ft. east of Wagner-rd on private lane; $2,600; $600 down; balance monthly. Address N P 327, Tribune.
GLENVIEW—7 rm. frame home; 2 baths; lge. lot. Ideal location. By owner, Glenview 405-J.

Highland Pk.—Ravinia Section
7 rm. brick, tile roof, 2½ baths, attached 2 car garage, large wooded ravine lot, oil heat, recreation room; nr. transportation and school; owner selling; possession Oct. 1; by appointment. HIGHLAND PK. 2257.
MORTON GROVE—5 rms.; fully mod.; 2 blks. loop tran.; sm. dn. pymt. to resp. people. See Sat. or Sun. 1-4 p. m. Key at 8814 Waukegan-rd [at Dempster].

NORTHBROOK—
A Few More New House Orders
TAKEN FOR MAY 1ST DELIVERY.
On 55', 60-90', ¾-2 A. sites in Northbrook, or 85-100' in Glenview. Near schools, shopping; ½ hr. to Union Station. Fully improved, no assessments. Surrounded by new, immediate pre-war, fine grade houses. Prices ⅓ those of the Old Shore.
Your choice of 1-floor Rancho, 1½-floor Cape Cod, or 2-story Colonial, at $8,500-$25,000; 1/5 cash. Designed by the country's leading architects. Modular, steel, monolithic, and solid masonry construction.
Twenty years of developing superior residential communities and building better grade homes on the North Shore are your assurance of a fine, new home, meeting your special needs and budget, and ready to move into May 1st. Write or phone.
THE BILLS REALTY, INC.
State 0266. 110 S. Dearborn. Nbrk. 88

NORTHBROOK—
A Few More House Orders
Taken for May 1st Delivery
On 55', 60-90', ¾-2 A. sites in Northbrook, or 85-100' in Glenview. Near schools, shopping; ½ hr. to Union Station. Fully improved, no assessments. Surrounded by new, immediate pre-war, fine-grade houses. Prices 1-3 those of the Old Shore.
Your choice of 1 floor Rancho, 1½ floor Cape Cod, or 2 story Colonial, at $8,500—$25,000; 1-5 cash. Designed by the country's leading architects. Modular, steel, monolithic, and solid masonry construction.
Twenty years of developing superior residential communities and building better grade homes on the North Shore are your assurance of a fine, new home, meeting your special needs and budget, and ready to move into May 1st. Write or phone.
THE BILLS REALTY, INC.
State 0266. 110 S. Dearborn-st. Nbrk. 88

SKOKIE HOMES
DURO-CRAFT BUILT, $6,950.
TRILEVEL—RANCH TYPE—COLONIAL.
You are invited to inspect homes built by Duro Craft master craftsmen. Designed for better living to suit you and your income. All homes extremely modern with beau. kitchens, tile baths, gas heat, large rms., ample closets. Fine naborhood; nr. Chgo. L and No. Shore sta. Our large bldg. program assures you a better home for less. Construction to begin soon. Terms, $800 down. $45 mo., or use our budget plan. Write or see for details before prices increase!
DURO-CRAFT HOMES, CONSTR. DEPT
4948 DEMPSTER-ST., SKOKIE, ILL.
SKOKIE—5 rms. in fair condition; 27 min. to loop; small down payment; balance $35 mo. To see, write only—Mr. Maxwell, 10 N. Clark-st., Rm. 701.
WILMETTE—4 bedrooms; newly decorated; insulated; conven. location; low tax. Immed. poss. Wilmette 4983.
WILMETTE—Almost new brk.; 6 rms., 1½ baths; $19,000. Agt. Wil. 730.

WINNETKA
Nearly new white brick in choice neighborhood of new homes; 4 bedrooms; 2½ baths; $28,000.
QUINLAN & TYSON, INC.
584 Lincoln-av. Winnetka 177.

6 Room Brick House
IMMEDIATE OCCUPANCY
MONTHLY PAYMENTS, $35.50
after down payment.
Schools, shopping, churches.
Transportation ½ hour to Loop.
See agent daily, 11 a. m. to 6 p. m.
Directions: Waukegan-rd. [Rt. 42-A]; ½ mi. No. of Golf-rd. [Rt. 58] to office.
GLENVIEW PARK MANOR.

GOOD BREAK
for a G. I. You can have new $10,000-$12,000 home built on North Shore by May 1 and rent 4 rm. Oak Park apt. [Oct. 1] in meantime.
THE BILLS REALTY, INC. Sta. 0266.
$725 FOR lg. tract; $150 dn., $15 mo. Others up to 5 A., cheap; N. Lake-av. E. rt. 21; paved rd.; high, black land. Rdy for home. Address X C 74, Tribune.

REAL ESTATE—SUBURBAN—N. W.

ARLINGTON HEIGHTS—½, 1, 2½, 5 acre farms; high, rich land; all conven.; nr. sta.; ready to build on lowest prices. Terms. Phone De Witt, Lincoln 7989.
BARRINGTON—Ranch house; poss. 30 days; lot 90x210; woodburning fireplace. $17,500. Also houses and farms, estates, $7,500 to $600,000. Madeline Muhlbradt, Pure Oil Building. Tel. Barrington 966.
BARRINGTON—5 rm. home, 2 baths, auto. oil ht., nat. fireplace, heated gar.; lge. lot overlooking lake; $11,500. Mrs. Steyermark, Barrington 113M1.
BENSENVILLE—Residential lot 50x156; two blocks to station; all impv. in and paid for. Good location; $1,750. Owner, B. H. Schmidt, 177 South Center-st., Bensenville, Ill. Ph. 25-W.
DES PLAINES—2 flat brk. duplex, 5 rms. Imm. poss.; low down pay.; mo. tms. Metropolitan Home Builders, 8215 W. Irving Pk. Lac. 0554, open eves.
EDISON PARK—Choice loca.; schools, stores, trans.; completely modern, beau. 9 rooms, 2 baths; suitable 2 families. Immed. possess. $13,500. New. 3748.
ELMWOOD PARK—2032 N. 75th-ct.; 2 year old gas heated 3 bedrm. brick home; wide lot; utility rm.; possession in 30 days; price $9,500.
JOHN P. HARRINGTON.
4910 W. Madison. Columbus 2400.
ELMWOOD PK.—Sacr.; cor. lot; 66x100; 72d-ct.-Armitage. Owner, Palisade 0967.
NILES—2 sty. brk. res.; 1st fl. immediate poss.; 63x300; forest pres. dist. By owner. Harts-rd. Hollycourt 2211.
ORIOLE PARK—5 rms.; pre-war brick. Immediate possession. Warm air thermostatic controlled heat. Fenced landscapped lot, 38x125. Living rm. and master bdrm. 11x17. Owner. New. 0552.
PARK RIDGE—Can't ask for more; 3 yrs. old; 5 rms.; poss.; play rm.; nat. firepl.; brkfst. nook; Lannon stone front; $14,250. Hayes, Ind. 4300.
PARK RIDGE—4½ rom brick, 3 years' old; near trans. and schls.; immed. poss.; by appt. only. Park Ridge 775-W
RIVER GROVE—6 rm. frame house; 50x125 corner lot; 1 car garage; furnace heat. Call River Grove 2220.
WOODSTOCK—6 rm. home. Forced air heat. Stoker. Air conditioned. Insulated. 2 car gar., side drive. ½ acre lot. Landscaped. Fruit trees, vines, garden.
Address N P 368, Tribune.
BLDG. program now under way—On spacious improved 1 and 2 acre homesites at golf acres in beautiful Glenview. Schls., shop., R. R. sta., 1 blk., 31 min. to loop. If you can afford $750 down and $30 per mo., get in touch with us. Andover 3045.
OCTOBER 1ST POSSESSION.
6-room English de luxe brick and stone resid.; att. gar.; studio lvg. rm.; landscaped grounds; priced for immed. sale. $60 mo. after dn. pymt. Dept. AT-102.
BRIAR CREST HOMES, INC.
100 N. La Salle-st.
MODERN FARM HOME—On 3 beau. acs. Lge. rms., 2 porches. 200' frontage on paved hiway nr. N. W. city limits. All improvmts. Barn, chicken hse., smoke hse. Fruit trees, landscapg. Huge shade trees. Bus at door. Very rea. And. 3043.

$5,700 COMPLETE
Des Plaines house on completely landscaped lot; near elevated trans.; all improvements. To see call
ANDOVER 3045.
FARM home and 2 acres—Near N. W. city limits. Land is under cultivation. Good trans.; school. Can be made into nice home. Small mo. payments; reasonable down payment. Andover 3043.
6 RM. cott.; furn. ht.; ½ acre; pr. $7,500; 6 rm. cott.; furn. ht.; 2½ acres; pr. $5,500; 3 rm. cott.; chicken hse.; 66 ft. lot; pr. $4,200.
COLLINS. GRAND AT MANNHEIM.
INVESTIGATE our priority plan NOW for the construction of your home in our west or N. W. community. Briar Crest Homes, AT 467, 100 N. La Salle-st.
HOMES, HOMES, and more homes are going to be built by us on our 4 fully improved property in close west suburbs. Briar Crest Homes, VT 480, 100 La Salle.
NEARLY finished home — On almost ½ acre, nr. N. W. city limits; 6 rms., barn, chicken hse.; mod. plbg. and htg. Barg. Terms arr. for quick sale. And. 3043.
5 RM. modern bungalow—Oil heat; 2 c. gar.; auto. gas w. htr.; res. sub-div. W. Shore Pk. Diamond Lake, Ill. Miller, Mundelein 976-R.
3 YR. OLD CAPE COD.
Furn. ht.; large cor. landscaped lot. Priced to sell. Phone Mundelein 1315-J.
$3,500 BUYS 4 rm. cottage, 2 lots, hen hse. Phone Elmhurst 604.
SMALL Chicken Farm—Also rich soil farmette. Nr. Lawrence-av. Moh. 2946.

REAL ESTATE—SUBURBAN—N. W.

4-5-6 ROOM
BRICK HOMES
In beau. N. W. suburb, specifications and plans ready; include 1½ and 2 bathrooms; new innovations in heating, lighting, and kitchen equipment.
MODERATELY PRICED
Make arrangements now to start bldg. Take advantage of our exc. shopping; public, parochial schools; exclusive plan. Excel transp. and close by. LARGE HOME SITES.
$200 DOWN
NATIONAL MORTGAGE & INV. CO.
188 W. Randolph-st. Sta. 0161.

DE LUXE 7 ROOM HOME
OCTOBER 1ST POSSESSION.
In beautiful tree shaded community; 32 min. to loop; winding roads, spacious landscaped lawn. This lovely Georgian period home has 2 tile baths, cab kitchens, nat'l fireplace; recreation rm., auto. gas ht.; att. garage; $75 mo. after down payment. Briar Crest Homes, Dept. AT101, 100 N. La Salle
SMALL black garden soil farm—Nr. city limits. $100 cash, $15 mo. Rav. 0326.

REAL ESTATE—SUBURBAN—WEST

AUSTIN—Nr. Austin-blvd. on beau. Race-av., this residential type, 2 flat on 50 ft. lot has two 6 rm. apts. Modern baths; h. w. heat with stoker; garage. Price $11,500.
F. C. PILGRIM & CO.
Aus. 1680. 5637 W. Lake-st. Vil. 5100.
AUSTIN—$9,000 buys 6 rm. brk. resid.; h. w. stoker ht.; auto. gas h. w. heater; wide lot; 1 c. gar. In 1200 blk. on Waller-av. Manke & Pryor, 5726 Division. Aus. 5465.
AUSTIN—IDEAL HOME; 3 down, 2 up; auto. heat; hardwood floors; ideal loc. $6,750. MR. HOOD. C. T. MOORE REALTY CO., 5613 W. Lake-st. Op. eves. Aus. 7708.
AUSTIN—Oct. fr. de luxe 2 flat br., 6-6 r.; 2 h. w. plts.; dbl. br. gar. Mer. 0900.

BELMONT-DOWNERS GROVE
Inspect model $6,000 Rancho home; basement, furnace, garage, shopping, schools, churches, swim. pool; CB.&Q. Write 77 W. Wash., Chgo., Rm. 512.
BERWYN—Hard to find a 5 rm. unusual brk. bung., cabinet kitch., ven. blinds, gar., on Oak Park-av., but we have one to offer for only $8,500. Berwyn 116.
BERWYN—4 new 3 flats, 5-5, 3 r. bsmt. apt., 1818-1824 S. Elmwood-av. Open for inspec. Fri., Sat., Sun. 1-6 p. m.
BERWYN—A-1 cond.; 2 apt. brick oct.; 5's; stoker ht.; $16,250. Berw. 8750.
BERWYN—5 room brick bungalow in very good condition. 1425 Scoville.
CICERO—Beautiful 6 rm. brick home; 4 yrs. old [prewar material], corner; large, rms., all fenced in; steel kitchen cab.; tile bath; 2 car brick garage; overhead doors. For sale by owner. Priced right for quick possession. 3448 W. 61st-ct., Cicero. Cicero 5155.
CICERO—2 flats and store; brk.; furn ht.; 4 car brk. garage. $6,500. 1320 S. Cicero-av., 2d floor.

CLARENDON HILLS
Have sev. beau. large lots, some with trees and within walking distance to depot; close to school, stores; all improv. in and paid. Selling these lots with clear title for less than cost of improv. In fine community surrounded by beau. homes. Can be purchased for cash or on terms.
Don't wait—answer today!
Address L K 389, Tribune.

DOWNERS GROVE.
Inspect model six room Cape Cod: basement, furnace, garage, grape arbor, chickens, garden, schools, churches, shop., bus. C. B. & Q.; $5,750. Write 77 W. Washington, Chgo., R. 512.
DOWNERS GROVE-BELMONT
Available 4, 5, 6 rm. mod. homes. Close to schools, churches, and C.B.&Q. Write 77 W. Washington, Rm. 512, Chicago.
DOWNERS GROVE—5 rm. br. res.; 2 car gar.; $11,750. Owner, D.G. 2615W.
ELMHURST 6 ROOM BRICK.
This modern comparatively new home on lg. beaut. landscaped lot, has full basmt.; $37 mo. after down paymt. For details: 100 N. La Salle, Rm. 1009. [Sunday—1509 S. York, 1 block N. of Butterfield-road.]
ELMHURST vicinity—Large wooded lot and new 4 room area house, needs inside work. Full price $1,255. $200 cash, $25 mo. C. F. NELSON, Mannheim-rd., 2 blocks n. of Lake-st. Open daily and Sunday, noon till dark.
ELMHURST—New Homes to be built near Spring and St. Charles-rds.; near high school, shops, and trans.; small down paymt. assures reservation. Call Andover 3044.
ELMHURST—5 rm. home with space for additional rm.; full basmt., furnace ht.; small down paymt. and $50 and interest. Randolph 4137.
ELMHURST—Lg. 100 ft. frontage homesite; fully improved; small down pay.; reas., terms. For quick sale write Mr. Allen, 100 N. La Salle, Room 1009.
ELMHURST—5 rm. insulated brick bungalow, enclosed porch, garage. Close to schools. $9,000. Owner leaving town. Elmhurst 2165M.
ELMHURST—50 ft. lot, $995. All improvements. $100 down. Address X B 299, Tribune.
ELMHURST—Large lots; improvements; restricted; transp., schools, shopping. Address N P 328, Tribune.
ELMHURST—6 rm. home for quick sale. Terms. J. Block, Rm. 514, 100 N. La Salle, or phone Franklin 2842.
GLEN ELLYN—Start life in this home; 4 lge. rms., furnace, attic possibilities; 2 fine lots, hen hse., $3,950, $850 dn. ALSO sep. possession on this 4-bedrm. home; stoker heated, firepl., brkfst. nook, attached gar., overhd. drs.; newly conditioned. You will like it at $13,500.
STOCKBURGER, REALTOR.
546 Crescent-blvd. Glen Ellyn 345.
LA GRANGE buy—6 rm., three bedrm. home on large landscaped lot; sun rm. and fireplace; $40 mo. after down payment. Briar Crest Homes, Inc., 100 N. La Salle-st. Dept. LT-305. Fra. 2842.
LA GRANGE BARGAIN
5 rm. home; pr. $4,950; mo. paymts. $40 after dn. paymt. For appt. write Box LG. Suite 300, 39 S. La Salle.
LA GRANGE bargain—5 rms., enc. front porch, 2 car gar.; terms to resp. party. Briar Crest Homes, Inc., Dept. LT-300. 100 N. La Salle-st.
LA GRANGE—6 rm. brk. home, 2 yrs. old; all mod.; 2 c. gar. $8,750. La G. 9871J
LOMBARD—Owner leaving city; must sell lovely 5 rm. Cal. 3 level brk. home; studio living rm., 24x15 with stone fireplace and adj. screened pch. Forced air ht. with gas; wooded lot. 100x162; well landscaped; nr. schools and trans. Call Lombard 750 for appt. Pr. $19,500.
MAYWOOD—5 room, 2 stories, year old, lot is fenced. Owner occupied. $7,500. 2428 S. 20th-av., Maywood 2396J.
MAYWOOD—5 rm. brk. bung.; encl. slpg. porch, new roof and insul., 37x134. 2037 S. 12th-av. $7,500. By owner.
MELROSE Park—6 rm. frame res.; $700 dn., bal mo.; loc. nr. Buick plant. Metropolitan Home Bldrs., Lac. 0554.
OAK PK.—N. cent. loc.; fine 6 r. home; 3 bdrms.; lg. closets; sleep. porch; lg. liv. rm.; din. rm.; dandy kit.; lovely sun pch., Fr. windows; new dec. and painted; oil ht.; storms; metal weather stripped; insul.; gar.; conv. to shop., grade, hi schools; best trans.; quick poss.; $12,900. Euc. 387 or Euc. 2808 aft. bus. hrs.
OAK PARK.
Brk. 4 apts.; 4 lge. rms., scr. porch bldg. in EXC. COND.; G. E. refrig.; conv. to transp. and shopping. $21,000. Phone Mrs. Peterson, HEMMINGWAY ORGAN., Aus. 1746 or Euclid 3400.
OAK PARK.
6 rm. home; immaculate cond.; mod. bath; gas ht.; 2 car gar.; $11,500.
VAN DOREN REALTY.
419 South-blvd., Oak Park. Vil. 9220.
OAK PARK—Corner 2 flat. 5-5 rms., in new condition; insulated, h. w. heat; price $15,000. EUCLID 163.
OAK PARK, N.—Imm. poss.; cor. 6 rm. res.; pow. rm., cab. kit., brkfst. rm., tile ba.; auto. ht.; $16,500. Euc. 5743J
OAK PARK estate—Sacr.; lovely; north; 8 flat; Yaryan ht. Income $5,600. Make offer. Village 8440. Euclid 4850.
OAK PK.—Income bung. in exc. cond. $9,750. 2 bath, h. w. ht. Nr. trans. and schools. Euc. 1793 or Euc. 608.
OAK PK.—N.; 4 bdrm. home; exc. cond.; auto. ht.; gar.; $11,600. Euc. 610.
OAK PARK—7 rm. res.; h. w. ht.; full bsm.; 50 ft. lot; 2 c. gar. Village 1861.
VILLA PARK — $4,000 home can be built on this lg. 50x181 fully improved homesite, ½ block from school, close to trans., shopping. Write Mr. Allen, 100 N La Salle, Room 1009.
VILLA PARK.
8 rms. at real bargain price in today's home market. Terms to right party. S. Parry, Rm. 514, 100 N. La Salle.
WESTCHESTER HOMES.
5 and 6 rms., nr. schls., elec., shop. $40 mo. up after dn. pay. And. 3045.

WHEATON
I represent the title owners of 78 beau. large lots; some heavily wooded; in fine residential section; good restricted neighborhood; 4 blks. to sta.; gas, elec., water, sewer, sidewalks, concr. streets in and paid. Will sacrifice for price less than cost of improv. $240 down; bal. $20 per mo. on each. FHA approved. Write for details.
Address M A 581, Tribune.
WILLOW SPRING-ROAD.
Size 200x590 ft.; cor. location; double road frontage on 2 paved roads; block loop transp.; sacrifice on terms.
ADDRESS S L 384, TRIBUNE.
$345 DOWN—Small farm; concrete rd.; bus passes door; near Westchester L. Handyman's family can live there while remodeling. Balance terms.
Address X D 259, Tribune.

OGDEN-AVENUE-LISLE
$4,800 Five rooms, basement, bath, C.B.&Q. ½ Ac. Imm. poss. Tms. Write 77 W. Washington, Rm. 512, Chicago.
COTTAGE—$1,095
Share ride from city limits; nr. school and bus $200 down. Central 5057.
4 YR. OLD 5 ROOM HOME.
Face brick; landscaped lot; in Elmwood Park; good down payment; $45 mo Andover 3044.
4 RM. COTTAGE, $1,995.
On ½ acre rich soil; suit. for fruits, garden, chickens; $20 mo. after down pymt. Box 20, 10 N. Clark, Rm. 1201.
PLANS for our forthcoming building program of 80 homes. 23 min. transp from loop, are now ready. Briar Crest Homes, Dept. VT415, 100 N. La Salle.
4 RM. HOUSE—$35 MONTH
In built-up sec. nr. city limits; lge lot; conv. down payment. CENTRAL 5057.
NEARLY 2 acres in the estate area—Nr. Hinsdale; fine location for country home; bargain, $1,125; $225 cash, $15 mo.
ADDRESS S L 393, TRIBUNE.
6 RM. HSE.—1 blk. from trans., schools, church, and stores. Has attached garage. $27 per mo. after down payment. Write M. Baum, 176 W. Adams, Rm. 1132.
DON'T BUY acreage West until you see our 1 to 5 acre barg. Send for prices. Address PK 62, Tribune.
INVESTIGATE Western Springs for best buys — Riverside, La Grange, Western Springs, Hinsdale. HENRY A. MILLER.
5 ROOM BRICK—Only $8,500; 4 yrs. old; modern kitchen; landscaped lot; reas. terms. Call Andover 3045
4-5-6 RM. homes—Occ. 30-60 days; small dn. pay. Baum. 176 W. Adams, R. 1132.
1½ STORY—Inc. prop.; 5-3; 2 car garage; lot 37½x125. Berwyn 5064-R.

REAL ESTATE—SUBURBAN—WEST

WOODED BEAUTY
Right across street from this rolling 700x200 ft. homesite which looks right into and upon one of our finest Forest Preserves with natural rustic beauty, a spot where children can romp and play and still only 2 blocks from loop transportation. Located not far from La Grange; the price is not much above cost of a fine city lot. If you want an unusual home location, arrange to see this at once. Address S L 395, Tribune.

OVER 5 ACRES
Near finest western suburb; gently rolling spot with fine view; corners on main auto highway; less than block to good transp.; wonderful location for country home with splendid speculative possibilities. Will sell cheap and give responsible buyer 5 years to pay.
Address S L 391, Tribune.
IMMEDIATE POSSESSION.
A wonderful buy; 6 room house; near Elmhurst; fine community; school, churches, shopping available; 71 ft. corner; frame; all insulated; gas heat; only 4 yrs. old; F. H. A. finance; $2,500 down, $34.92 per mo. Act at once. Write for appt. only. O. J. Lisco, 176 W. Adams.
AT ONLY $12,500.
Immediate poss. of this lovely 3 bedrm. brick bungalow; lge. back porch; ven. blinds thruout; rec. rm.; new roof; close to schools, trans., and shopping; exc. condition; immaculately clean. Mrs. Anders.
BAIRD & WARNER, INC.
Aus. 1855. Euc. 1855.

HILLTOP
Not quite 2½ acres beautiful high building spot, sloping to rear; near finest suburb west side, close-in transp.; fine new paved road. Fine family location. Sell cheap on terms.
Address S L 386, Tribune.

150x300 FT.
Only $900; small payt. down; $15 mo.; a rustic location near beaut. western suburb; short walk to Du Page river; fine Loop transportation.
Address S L 397, Tribune.
SIX acre country estate—Seven room English type home with two complete baths; three room caretaker's cottage; two car garage; chicken house; two acres orchard; four acres completely landscaped. Price $30,000.
Address B C 41, Tribune.
SEE the homes in this beau. tree lined west suburb and you, too, will want to build your home there on large, fully improved homesites. No assessments. Briar Crest Homes, Dept. ET500, 100 N. La Salle-st.
5 RM. house—2 up, unfinished; garage; beau. landsc.; 2 blks. stores, trans., etc.; venet. blinds; gas ht.; paymts. incl. taxes, princ., int., insurance, $35 per mo. aft. dn. pymt. Write to Box 21, Rm. 1132, 176 W. Adams.
MOVE IN IMMEDIATELY.
6 rm. home with gar.; 50x150 ft. landscaped lots; in Elmhurst. $40 mo. after dn. payment. Ex. transp., schools, etc. Briar Crest Homes, Dept. ET-106, 100 N. La Salle-st. Fra. 2842.
WEST SUBURBAN HOME.
See this lovely residence on quiet street only 2 blocks from fast loop trans. Nice shops and excellent schools and high school near-by. And. 2314.
6 ROOM HOME.
In beautiful sub. tree lined suburb, ½ hour to loop by ex. transp. Homesites fully improved, $600 dn. Room 514. Dept. ET107, 100 N. La Salle-st.
MODEL 5 RM. BRICK.
Open for insp. only by appt. Has gar., full bsmt. and newest features. $400 dn. on fully imp. homesite. Briar Crest. Rm. 514, 100 N. La Salle. Fra. 2842.
4-5 ROOM HOMES
West of Harlem-av.; near school, good trans.; payments $25-$35 month plus down payment. CENTRAL 5057.

REAL ESTATE — MISCELLANEOUS

5 RMS. yr. 'round home—Fully ins., 4 in. rock wool, Celotex interior; storm windows; fl. toilet; 185x135 feet, landscaped; near bus line; ex. loc.; $4,800. S. B. Nelson, 881 Main-st., Antioch, Ill.

SOUTHERN PROPERTIES, RESORTS

SELL 4 lots and cabin in Florida—$500 cash. Owner at 1332 Wicker Park-av., Chicago. Ask for Mr. Lis.

REAL ESTATE—RESORT PROP'TY
Illinois

LOVELY LAKE COTTAGE
Colonial design; closed-in porch; interior finished; sink; cabinets; nicely landscaped; ideal lake community; shopping; 38 mi. N. W.; frequent train service year round. $2,500, $500 down, $20 mo. Box T, Rm. 905, 111 W. Monroe.
ILLINOIS—FARMETTE OPPORTUNITY. About 1 acre with 5 rm. insul. home; chickens, ducks and vegetables; 1 hr. N. W. city limits, adj. fine fishing lake. D. P. $2,500, bal. terms. Call Key. 2060 or McHenry 674-M2.
INSULATED summer home on beautiful Island Lake or can be used for year round home. Hot running water complete with bathtub, bottled gas; convenient like city. Built in 1944. Reasonable. Chesapeake 1060.
COZY LAKE COTTAGE—4 rms.; interior finished; glazed porch; at close in lake; commuting distance; good train service. $1,800; $300 down; bal. mo. Box T, Rm. 905, 111 W. Monroe.
5 RMS.—Glazed pch.; modern year around home at Long Lake; furnished; all elec. kitchen; h. w. ht.; full basement; gar.; 1 blk. depot and lake; $4,000 down, terms. Round Lake 3681, A. E. Strong.
75-FOOT lake front lot, restricted subdivision; near Long Lake station. C. W. Ingvoldstad at Long Lake Lbr. Co., Long Lake, Ill.
60x135 FT. lake lot—In property fronting on 3 lakes; gd. bathing, boating, fishing; 37 mi. N. W. of Chi. $150, E-Z tms. Address N G 442, Tribune.
SUMMER cottage for sale—5 rooms; modern. Call Juniper 2874.

Indiana

40 TRAINS DAILY, AT LAKE MICH.—$15 per mo. will buy large family cabin on large lot with trees; huge liv. rm. with cobblestone fireplace; bunk beds will sleep 5; run. water, elec.; $1,795 total price with small down payment. Write Lake Shore Properties, Box 367, Michigan City, Ind.
RESORT for sale—Johnson's Inn; 50 mi. from Chicago; 43 lots and 16 rm. hotel. 40x60 dining room; grocery and beer-soft drink parlor in basement. Located on Lake Michigan, 2 blocks W. of Indiana Dunes State Park. Phone Chesterton 8208 or 2464, Johnson Bros., Johnson's Beach, Chesterton, Ind.
LAKE DALE—Carlia; 2 adjoining cor. lots; must be sold together; approximately 150 feet from lake; 40 miles south of Chicago; swimming and fishing; restricted. Beverly 7491.
200 ACRE modern stock and grain farm. Complete farm bldgs.; 7 rm. modern home; on hiway 35, 3 mi. North of Winamac, $80 acre. H. Michaels.

Michigan

LAKE Frontage For Sale—Quarter of a mile on good harbor bay on Lake Michigan. Excellent beach. 40 acres, well wooded. Price $5,000. Write Frank J. Nachazel, Box 65, East Jordan, Mich.

Minnesota

NEAR ORR, MINN.
500 acres. Virgin timber, 2 miles shore line, sandy beach, boat docks; 8 rm. all year 'round home; 4 rm. caretaker's cottage; 3 car gar.; 1 mile west of No. 53 Gardens; beau. landscaped. Exc. fishing, hunting. Could be used for clubhouse, camp or private lake shore estate. ADDRESS N N 328, TRIBUNE.

Missouri

LAKE OF THE OZARKS
Resort property; excellent location; 4 cabins, 5 rm. home, modern. Price $9,250. Phone Hammond 4713 R.

Wisconsin

SILVER LAKE, WISCONSIN
COME OUT SUNDAY!
LAKE FRONT HOMES
AND OTHER COTTAGES
with furniture
FOR IMMEDIATE POSSESSION.
ALSO WATER FRONT LOTS
ALL AT LOW PRICES
EASY TERMS.
Take Milwaukee-av. No. 21 through Antioch, Ill., to Route 50 Wis. [Brass Ball corners]. Turn left 600 feet and turn left again for 3 miles, then right on Junction B to office of H. Mueller.

LAKE FRONT HOME
Sand beach. Lot 50x250, wooded. Needs some inside finish; $3,750. Terms. Ranch type home—3 wooded lots; beautifully landscaped; living room 14x22; fireplace; large porch; two washrooms; Frigidaire, gas stove; $6,250. Terms. Apply Mr. Ullrich, Rock Lake, 1½ mile North, 1 mile West of Antioch, Ill.
WATER FRONT LOT
Must sacrifice heavily wooded, almost acre in size; short walk to town and railroad; finest fishing, swimming, and hunting; 2 hour ride Chicago.
ADDRESS P K 538, TRIBUNE.
SACRIFICE LAKE HOME
5 rms., nicely furnished and landscpd.; inside toilet, elec., oil ht.; large natural sand bottom lake; finest fishing and swimming; 2 hours' ride Chicago; $3,600, easy tms. 6209 N. Washtenaw.
FOR SALE—Large 4 room cottage with screened porch, running water, electricity; 160 feet lake frontage; in Tomahawk, Wis., city limits; price $3,000. R. Kugler, R. 1, Tomahawk, Wis.
MUST SELL—WATERFRONT
Large lot on scenic part of Fox River, 55 miles Chicago; will sacrifice for $550; terms. Address X C 423, Tribune.
LAKE GENEVA wooded lot at Cedar Point Park; restricted. Cedarcrest 2718.

—REAL ESTATE—FARM LANDS—
Arkansas

FOR SALE BY OWNER—10,000 acres of Arkansas delta land; timber was cut in 1919; now has good growth of timber suitable for sawmilling, principally oak, some hickory and elm; soil of about two sections suitable for rice growing; the balance, heavy black land, will grow cotton, alfalfa, soybeans, etc.; land is well located as to roads, highways and towns; cheap taxes; the timber is worth the price I am asking for it and the land; I will show to responsible party by appointment. I am retaining a large block of this land, as I believe it is one of the best investments to be found. Contact me at once.
D. P. Marshall, Box 736, Jonesboro, Ark.

California

$85,000 FOR 150 acres; view, water, power. Near Los Angeles harbor. Box 98 Rolling Hills, Calif.

Illinois

COUNTRY ESTATE AND
FARM COMBINATION
26 mi. N. W. of Chgo., convenient to transportation, impr. with eight room stately new brick dwelling in 4 ac. landscaped setting; two car garage; and 36 ac. fertile land. Scenic neighborhood. Immediate possession. $35,000.
Schmidt, 177 South Center-st., Bensenville 25-W, evenings.
POULTRY farm—25 mi. S.W. of Chicago. 20 acres; 2 houses; new mod. bldgs.; 4,000 chickens. Priv. lake, oak grove. Wm. B. Blue. 9401 Ashland. Bev. 6900.
10 ACRE farm 30 miles south of Chicago on Western-av. 8 rm. house, barn and garage. Information, A. H. Petersen, North Elizabeth-st., Crete. Phone 3682.
RAISE CHICKENS
Lge. tracts of land 39 min. W. of loop; $395, terms. Address P K 400, Tribune

—REAL ESTATE—FARM LANDS—
Illinois

THE end of the war has come—Time to reconvert is now, be independent, buy a good farm. 150 a. dairy farm with good bldgs. on highway 21 just north of Antioch. Price $19,500.
80 acres gentleman's farm. All out buildings are about 7 years old with a hip roof barn. House of 6 rooms, modern; bath and shower, hot and cold running water. $16,000. S. B. Nelson, 881 Main-st. Telephone 23, Antioch, Ill.
20 ACRES—Farmhouse; 2 large barns; chicken house; orchard trees; electric; price $12,900; cash $5,000. Owner, W. Lumpp, 5206 Hoffman-st., Skokie, Ill. Ph. Skokie 71. On route 83 2 miles north of Irving Park, 1 mile west of Elmhurst-rd. See Saturday and Sunday from 1 to 7. For-sale sign is on house. Possession September 1.

Indiana

20 ACRE COUNTRY HOME SITES
Near towns, on hiways, lakes, streams; part wooded, bal till, rich prod soil; excelent bldg sites; school, bus, mail rte., elec. by or near; ideal for plty., fruit, truck garden; $1,000; $100 dn. $10 mo. Other bargs., all kinds, any size; free list. A L Olson Real Estate Knox, Ind. Opp. courthouse.
5 ACRES—Nr. U. S. highway 41; 26½ mi. Chicago limits. Full price only $495, $75 down. Pul. 4000. eves. Pul. 4318.

Iowa

FOR SALE—The best equipped and improved stock and dairy section in Iowa, bar none. 621 acres; three miles from Des Moines; on paved road. Particulars on request. A. H. Mountain, Nevada, Ia.

Michigan

2½ ACS.—Edge pretty town, S. W. Mich; gd. 7 rm. hse.; el. lts., bath, furnace; hen hse.; fruit; fert. soil; only $4,950, ½ cash. Address M H 120, Tribune.
132 A., HIGH state cult.; beau. modern home, A-1 bldgs.; heavy soil; price $15,000; terms. Located M-60, Vandalia, Mich. R. W. Orr, owner, ph. 607.
80 AC.—½ mi. town, S. Mich.; gd. soil; gd. bldgs.; elec., bath, furn.; big orch., creek, stock, tools. Barg. $7,500; tms. ROESSLER, 53 W. Jackson. Har. 6973.
80 ACRES—Good farming land; 50 under cul., balance in very good pasture; river runs through farm. Price $6,500. Terms. Bangor Realty, Bangor, Mich.

Minnesota

LAKE SHORE dandy year-round cottage and 2 lots—Only few minutes busy depot town in famous resort section. Only $2,000! Gravel R. F. D. road; ½ mi. state highway, 5 county seat; on school bus and cream route; 2 hours college city of 25,000; good 3 room frame and stucco house, storm windows and combination doors; well in house; nice lake views; plenty shade; woodshed and workshop; taxes $7 last year. Real bargain; only $2,000 cash; immediate possession. See free Fall catalog 7 Midwest states. United Farm Agency, 7-X South Dearborn. STAte 7975.

Wisconsin

DAIRY FARM
Located in one of Wisconsin's best dairy counties. 238 acres, 100 acres under cultivation; 5 room house, elec.; 36x60 ft. barn, granery, corn crib, etc. $8,500. By owner.
Address N F 429, Tribune.
RAILROAD land grant lands $4-$5 per acre for good farm land adapted for dairying, live stock, and grains; good roads, water, towns and markets. Send for booklet No. 5, R. S. Claar, Land Dept., Soo Line, Minneapolis, Minn.
CHOICE dairy farms—40 to 240 acres; some with stock and machinery; low prices, terms. LADYSMITH AGENCY, INC., Ladysmith, Wisconsin.
311 ACRES of choice soil, plus 8 rm. modern house and buildings; owner to retire; $25,000. S. W. Wis. Ced. 4833.
160 ACRE farm—Northern Wis. Write Arthur E. Hansen, Kennan., Wis.

Miscellaneous

STROUT'S FARM CATALOG.
The BLUE book—bigger than ever! 132 pages—1,263 bargains Florida, Michigan, Wisconsin, Illinois, California, Oregon, and 19 other states. MAILED FREE. STROUT REALTY, 7-J So. Dearborn-st., Chicago 3. State 7975.

POULTRY, CHICKS, & EQUIPMENT

A A A QUALITY CHICKS
on hand; all you want; heavy breeds only; poultry equip. of all kinds. VALENTINE POULTRY AND EQUIPMENT CO.,
563 Washington-blvd. Dea. 0786-5768.
2,000 WHITE ROCK chickens for sale. 12 weeks old and average 3 lbs. each, from exceptional laying flock. Poultry Market, 1368 E. Market, Huntington, Ind. Phone 3008-R-4.
FOR sale—500 New Hampshire Red pullets for breeding; AAA stock. 13330 S. Kedzie, Blue Island 1198.
ECONOMY pre-fab. poultry, hog houses, cottages, etc. We deliver. Display, 9317 COTTAGE GROVE. RAD. 0212.
16 4 TIER chicken batteries for sale. Call Ravenswood 4839.

—REAL ESTATE WANTED—

WANT TO SELL?
Our appraisal service at no charge has made 492 satisfied clients for our 4 ofcs. with a staff of 40. Call us for sales serv. on choice impvd. property.
C. T. MOORE REALTY CO.
1 N. La Salle, Rm. 2421. Ran. 4260.
WE have buyers for No. Side residence and apt. bldg. properties. Prompt appraisal service without obligation.
WM. C. HEINEMANN CO.
10 S. LA SALLE-ST. RAND. 2347.
HAVE more than 100 buyers for bungalows and 2 flats—North or Northwest. METROPOLITAN REALTY, 4102 Milwaukee. Mulberry 1212.
HAVE cash buyers for your home or 2 apt.; north of Belmont; will pay best price. Quick action. Campe, Lon. 1239
CAN sell your large apt. bldg. or small home quickly for cash. Dea. 1770.
SELL YOUR HOUSE TODAY. CALL CENTRAL 2470 NOW.
GET highest prices for r. est. now. Quick action is our motto. Capitol 7200.
VACANT lot or hse. on car line—N. W. Losik, 4850 Winnemac, Pal. 3297.
CASH BUYERS for your S. S. property. Mrs. Taylor, Plaza 1244.
HAVE cash buyers—South side properties. McCLUN, 217 W. 63d-st. Wen. 1844.
5 OR 6 rm. house wanted—N. or N. W.; close to trs. Address X C 296, Tribune
CASH FOR SOUTH SIDE PROPERTY. DEHNING, 865 W. 63d-st. Wen. 0688.
SOUTH side house, bung. or apt. bldg. Beverly 0814.

—REAL ESTATE FOR EXCHANGE—

ALL REBUILT—New inside 22 mod. unfurn. apts. Rents $9,900 yrly.; nets $3,600 yr. over all. Exch. $35,000 equity smaller, clear bldg. or some cash and cheap lands. See Janitor, Phillip, bsmt., 1217-19 E. 44th-pl.
680 ACRES—Alfalfa black loam farm, clear of mtge., N. E. Mississippi. Price $50,000. Consider exch. for clear Chicago property.
BRICK STORE BLDG., Main-st., Milton, Iowa. Price $10,000. Consider trade for something clear and near Chicago.
Maj. Brown, Wen. 7915-6, 1-2 p. m.

—REAL ESTATE—LOANS, MORTG'S—

MORTGAGE LOANS.
4, 4½, and 5% monthly and semi-annual payments; South Side property. CALL MR. PEARSON, Republic 5000. JOHN McCARTHY & CO., 2406 W. 63d.
MORTGAGES MADE.
Conventional and FHA.
PROMPT SERVICE.
Beesley Realty & Mtge. Co., Inc. 4219 Irving Park. Pen. 2726.
FOR sale—3 year 1st mtg. $4,500, 5%, payable $100 per mo. and int., also $1,450, 2d mtg., payable $10.25 mo., 6% in. Address N M 495, Tribune.
WILL make or buy 1st mortgage on good South side impvd property Low rates. W. L. SHARP & CO., 337 W 63D-ST
80% LOANS Made Quickly—No delays. Banach, 2131 N. Rockwell, Hum. 4823.
MONEY TO LOAN up to 80% of value old or new bldgs. Low rate. Sta. 5802.
WE help you buy your home if you have not enough cash to pay dn. Dea. 3010.

JEWELRY, DIAMONDS, OLD GOLD

CASH FOR YOUR DIAMONDS
HIGHEST PRICES PAID.
Old Gold, Pawn Tickets Bought.
Member Chicago Assn. of Commerce.
AMERICAN
DIAMOND SYNDICATE
37 S. WABASH-AV. 3D FLOOR.
RHINESTONES WANTED
Worn or torn gowns, costumes, handbags, belts, banding, or trimmings with rhinestones. City or out of towners, call or see us. MITCHELL SALES, 32 N. State, Rm. 1200. Central 5943.
GET OUR CASH PRICE
BEFORE SELLING.
Diamonds, Watches, Pawn Tickets.
THE U. S. LOAN BANK.
10 N. CLARK-ST. 6TH FLOOR.
DO YOU WANT MORE CASH?
We pay highest current prices or make loans on your diamonds and jewelry. ILLINOIS STATE PAWNERS ASSN. SECOND FLOOR. 140 N. DEARBORN.
FIDELITY Diamond Broker pays top price for diamonds, watches, jewelry, old gold 29 E. Madison-st., Rm. 1613.
FULL value for diam., watches, old gold. ROMAK DIAMOND EXCHANGE. 7 W. MADISON AT STATE. RM. 501.
I PAY HIGHEST PRICES FOR GOLD DIAMONDS, JEWELRY, WATCHES. LLOYD J. BUTLER, 133 N. CLARK.
.54 CT. DIAMOND in lady's ring, $40. Levinson's Loan Bank, 739 N. Clark-st.
ILL. Diamond Syn.—Cash dia., old gold, on tkts. Dea. 6711. 5 S. Wab. R. 812.

BUILDING MATERIALS

LUMBER for sale—4/4 kiln dried No. 2 and No. 3 common red and white oak. Frank Stulik, Canal 4800.

Heating, Plumbing Equipment

IDEAL Arcola coal fired H. W. heater in good condition; 15x20 grate size. Kitchen sink. University 3064.
ANGLES, I beams, plates, channels. Steiner Co., 1220 W. Lake, Can. 3836.
STOKERS—NEW AND USED
5 room size and larger
BERCHTOLD'S 4912 W Madison
LINK BELT STOKERS
FACTORY DIRECT ABERDEEN 0100.

BARTER AND EXCHANGE

DISCHARGED vet.—Will trade 1942 Chev. 4 dr. special de luxe sed., almost new; as down payment for small hse. on N. W. side. Nev. 5177, aft. 4 p. m.
PERS. lamb coat, 12-14; val. $650; de luxe GE elec. range, $300; for '41-'42 car, diam. wristwch. or cash. Hem. 6921

—LOANS—PERSONAL & BUSINESS—
—Personal, Property, Salary—

LET US FINANCE YOU
Any Amount Up to $300
QUICK, CONFIDENTIAL, COURTEOUS SERVICE.
Loans on furniture, salaries, autos, and collateral security.
L. T. BAKER & CO.
UNDER STATE SUPERVISION.
30 W. Washington. Suite 1407.
RANDOLPH 6151
OLD established factors with unlimited funds will finance the purchase of surplus war materials. Loans on inventories, equipment, and accounts receivable. Accounts purchased without recourse to seller. Rates reasonable. Marshel, 105 W. Adams And 4760.
LOANS to $300—Men and women. FAMILY LOAN CORPORATION. Convenient offices. See Phone Directory.
$325—$15,000. Prompt, confident. L. Stone, Lon. 7444.
HOUSEHOLD FINANCE CORP. 180 W. Jackson-blvd. Har. 7896.

—LOANS—PERSONAL & BUSINESS—
—Personal, Property, Salary—

LOANS
YOU CAN GET
$25—$100—$200—$300
TODAY—QUICKLY,
AT LOCAL LOAN
on your signature
only—by telephone
NO RED TAPE
Phone the LOCAL office nearest you from the privacy of your own home. Arrange for your loan by phone. Then come in, sign, and the money is yours. NO red tape at LOCAL LOAN. Repay anytime within 12 months and pay only for the time you keep the money. If you have been refused a loan ANYWHERE phone or stop in at LOCAL where more than two million loans have been made to working men and women. In Chicago it's LOCAL—Ask ANYBODY.
UNDER STATE SUPERVISION
OPEN DAILY UNTIL 5:30.
1 O'CLOCK SATURDAY'S.
LOOP OFFICE.
7 W. Madison, at State. RAN. 8400
NORTH SIDE.
1212 N. Ashland, at Milw. BRU. 3100
4013 Milwaukee, at Cicero. AVE. 1400
3204 N. Central, at Belm't. AVE. 4200
4802 N. Western, at Lawr'ce. LON. 2161
SOUTH SIDE.
4658 S. Ashland, at 47th. YAR. 4870
821 W. 63d-st., at Green. ENG. 7800
7912 S. Halsted. RAD. 4500
11054 S. Michigan. PULlman 7500
1555 W. 79th-st., at Ashld. HUD. 2900
WEST SIDE.
8 N. Ogden. SEEley 3700
[At Madison and Ashland]
1 N. Pulaski, at Madison. KEDzie 5900
[Oak Park phone, Euclid 6163]
4800 W. Cermak. ROCkwell 8000
[Cicero phone, CIcero 6310]
LOCAL LOAN CO.
FOR QUICK
LOANS

CASH 'TIL
PAY DAY
$20 FOR 30 DAYS
COSTS ONLY 60c
Why bother friends? When you need a little extra cash to tide you over, call Commonwealth. No credit inquiries made of your friends or relatives.
LOANS ON YOUR
OWN SIGNATURE
Any man or woman, office or factory worker, who can repay monthly, is eligible for a loan at Commonwealth on his signature alone or car or furniture.
LOANS "While You Wait"
For quick war time service phone first . . . the money will be waiting when you reach the office.
LARGER LOANS at
Equally Attractive Rates
Larger loans, $100, $200, $340, or more, are repayable in convenient monthly instalment. Just phone us for payments on amounts not shown.

CASH YOU RECEIVE	MONTHLY PAYMENTS 3 mos.	6 mos.	12 mos.
$ 60	$21.21	$11.08	$ 6.03
100	35.38	18.48	10.07
140	49.49	25.84	14.06
220	77.66	40.52	22.01
240	84.67	44.16	23.98

These payments include all charges—3% monthly on balances $150 or less; 2½% on balance above.
9—OFFICES—9
1791 HOWARD, at Clark, Rm. 312. ROGers Park 0754
4803 LINCOLN-AV., corner Western at Lawrence, R. 208. LONgbeach 3456
3166 LINCOLN-AV., corner Ashland at Belmont, R. 224. BITtersweet 3360
4013 MILWAUKEE-AV., corner Cicero at Irving Park, R. 307. AVEnue 0442
6252 COTTAGE GROVE-AV., at 63d. Room 200. HYDe Park 3678
936 WEST 63D-ST., at Sangamon. Room 1. ENGlewood 1711
1 N. PULASKI [Crawford at Madison]. Room 415. VAN Buren 5049
137 N. MARION, at Lake, R. 204. Chicago phone, AUStin 1614 Oak Park phone, VILlage 6886
6346 W. CERMAK, cor. Ridgeland. Chicago ph. Law. 2881, BERwyn 371
COMMONWEALTH
LOAN CO.
UNDER STATE SUPERVISION.

WE LIKE TO MAKE
LOANS
Proof: At Personal 4 Out of 5 Get the Money They Ask For
The more times we say "Yes" to requests for loans—the more business we do. And since making Personal Loans is our ONLY business—you can depend on our doing our best to say "Yes" to you. Besides, consider these advantages of Personal service—
1. Loans $10 to $250 or more on signature, car, or furniture, whichever suits you best.
2. Loans made to employed men and women.
3. Between pay-day loans.
4. Exclusive Personal Nation-wide Cash-Credit cards issued and honored here.
Why not stop in or phone us today? We'd like this chance to say "yes."
Personal Finance Co.
LOOP.
184 N. La Salle, 2d flr. RAN. 3333
SOUTH SIDE.
841 E. 63d, 3d fl. HYDe Park 1471
757 W. 79th, cor. Halsted. RAD. 8228
2403 W. 63d, [Over Walgreen's]. REP. 7239
NORTH SIDE.
4770 Lincoln-av. LONgbeach 1331
[Over Walgreen's.]
4750 Broadway, 2d fl. LONgbeach 4090
3982 Milwaukee-av., 2d fl. PAL. 0989
WEST SIDE.
4005 W. North-av. CAPitol 0700
[Over Kresge's.]
4010 W. Madison, 2d fl. NEVada 3134
OAK PARK.
1118 Lake, 2d. Aus. 2121. Vil. 4500
CICERO.
5944 W. Cermak-rd., 2d fl. CIcero 666
[Near Sears-Roebuck.] ROCkwell 4848
EVANSTON.
State Bk. & Trust Bldg., 3d fl. R. 300
SHEldrake 9339. GREenleaf 3200

SALARY LOANS
YOU CAN BORROW
$10 TO $300
on YOUR OWN SIGNATURE to pay old bills, income taxes and meet emergency situations. We specialize in SALARY LOANS to employed men and women, including Civil Service and Government employees. We also make
AUTO AND
FURNITURE LOANS
Loans are made on your first call. No deductions. Convenient monthly payment.
SAVE TIME
PHONE YOUR APPLICATION
IMPERIAL
CREDIT COMPANY
Call at the nearest of these seven convenient offices.
LOOP
8 N. Dearborn at Madison, 2d. Fra. 6141
SOUTH
6317 S. Halsted, nr. L sta. Eng. 4019
3200 W. 63d at Kedzie, 2d. Pro. 6600
SOUTH CHICAGO
9152 Commercial, 2d fl. Bay. 4700
WEST
7 S. Pulaski [Crawford]. Nev. 7060
NORTH
1548 Belmont at Ashland, 2d. Wel. 6700
4802 Broadway at Lawrence. Lon. 5188

MONEY
TODAY OR TONIGHT
Salary, Auto, Furniture Loans
Civil Service and Government Employes given special attention.
JUST PHONE
CITIZENS LOAN
CORPORATION
5 E. Jackson at State. WAB. 3600
6240 Cottage Grove-av. FAI. 0600
5967 W. Madison at Austin. AUS. 7300
749 W. 63d-st., at Halsted. NOR. 5700
3401 Diversey at Milwaukee. SPA. 4300
1608 W. Belmont at Ashld. LAK. 7300
6703 Stony Island-av. BUT. 8700
ESTAB. 1905.
Neighborhood Offices Open
EVERY EVE TO 8:00 P. M.

LOANS—$25-$300
If you need money for any purpose, see us first.
SALARY LOANS to men and women, single or married, who are steadily employed, on their own signature.
ALSO
FURNITURE AND AUTO LOANS.
You may borrow $25 to $50 or as much as $100, $200, $250 or more. No embarrassing inquiries. Convenient monthly payments.
PHONE CENTRAL 4733
C. C. ERD
7 S. DEARBORN-ST., RM. 616.

LOANS
SALARY-AUTO-FURNITURE
$20 TO $300
PROMPT—CONFIDENTIAL SERVICE.
T. B. WARD, INC.
8 S. Dearborn Randolph 2060

Business Loans
$350 TO $150,000
to manufacturers, foundries, stores, restaurants, taverns, dry cleaners, laundries, or for any business purpose. Also
TO BUY A BUSINESS
QUICKEST SERVICE. LOWEST RATES. Central 6053, 111 W. Monroe-st. Chgo. ASK FOR MR. MILLS.
$300 TO $10,000. F. Boland, 9 W. Washington. Fra. 1966.

FINANCIAL

GET OUT OF DEBT
$500 in debts cost only $3.80 per mo. MORGAN CREDIT ADJUSTMENT CO., 20 E. Jackson-blvd. Wabash 3437.
HEIRS—Cash for legacies, trusts, claims. Probate Fin., 155 N. Clark. Cen. 2022.
WE SETTLE your debt in full. Mercantile Adj., 308 W. Washington. Fra. 5757.

AUTOMOBILES FOR SALE

GENERAL MOTORS
DEALER
PEOPLE'S PONTIAC
HAS 100 FINE CARS
TO CHOOSE FROM.
'35 Plymouth sedan $295
'36 Pontiac sedan; radio, htr. $395
'36 Lincoln 7 pass. sedan $595
'36 Chevrolet sedan; radio, htr. $295
'37 Olds sedan; equipped $465
'37 Pontiac conv. sedan $695
'38 Buick sedan; radio, heater $695
'38 Pontiac sedan; radio, heater $695
'39 Ford 5 pass. sed.; radio, htr. $582
'39 Pontiac sedan; radio, heater $795
'39 Buick sedan; radio, heater $795
'39 Plymouth sedan; radio, htr. $495
'40 Mercury sedan; radio, heater $995
'40 Hudson sedan; radio, heater $895
'40 Pontiac conv. coupe $1,074
'40 Cadillac Fltwood. "75" sed. $1,995
'41 Plymouth sed.; rad. heater $995
'41 Dodge sedan; radio, heater $1,395
'41 Pontiac sedanette; rad., htr. $1,295
'41 Willys sedan; equipped $882
'41 Stude. Champ.; r., h., ovd. $1,090
'41 Olds sedanette; rad., htr. $1,332
'42 Ford sedan; heater $1,245
Cleaner Cars at Better Prices
3152 Ogden at Kedzie
EVES. TILL 9. CLOSED SUNDAY

Don't You Believe It?
We're Selling 'Em
and Cheap, Too!
147 AUTOMOBILES
ALL MAKES—ALL MODELS.
'42 Packard Clipper sedan $1,769
'42 Plym. 2 door sedan; heater. $1,236
'41 Packard club coupe $1,579
'40 Pontiac 4 door sedan $985
'38 Packard 4 door sedan $943
'37 Olds. 2 door sedan $539
'37 Ford 60 2 door sedan $365
'37 Dodge 2 door sedan $475
'36 Ford coupe $391
'32 Ford 2 door sedan $295
7 PASSENGER.
'41 Chrysler Crown Imp. sed. $ $2,395
WE WHOLESALE
CITY
1718 SOUTH STATE
OPEN EVERY DAY TILL 7 P. M.
CLOSED SUNDAY.

BUICK PHAETON
A one owner 5 pass. '38 sed.; like brand new; equpd. with radio, heater, exc. tires. Mech. perfect. $850. 1111 N. Clark.

BUICK—'38 4 dr. sedan; radio; heater; practically new tires; runs good; $795. 1350 N. Pulaski-rd.

BUICK—'39, 4 dr. sedan; Roadmaster; low mileage; clean; excellent condition; $1,100. Major Sanger. Fal. 5800.

BUICK—'36 4 dr. sedan; gd. cond. $395. Bargain. Call Fri. only after 5:30. 6930 South Shore-dr., Apt. 418.

BUICK—Special 4 door sedan;'40-'41 model; 5 nearly new synthetic tires; radio, heater. $850. Armitage 7865.

BUICK—1937 coupe, about $450. Call at Elmer's Service Station, 6306N.Clark.

BUICK—'38 Century 4 dr. sed.; rad., htr.; barg. $895. 3940 W. GRAND-av.

BUICK—'39 special 4 dr. sed. $844
Bernard Bros., 1033 Chicago-av., Evan.

BUICK—'37 Spec. 4 dr. sed.; good cond.; best off. Mon. 8344. 1511 W. Fillmore.

BUICK—'39 4 door spec.; fully equip.; $885. Mr. Lane, 6327 S. Ashland.

BUICK—'38 4 door sedan; for sale $750. Call Diversey 1751.

CADILLAC—1940 75 FLEETWD. SED. FULLY EQUIPPED WITH RADIO, HEATER, & MANY OTHER EXTRAS. OUR PRICE, $1,995. CEILING PRICE $3,100. PEOPLE'S PONTIAC. 3152 OGDEN-AV. OPEN 'TIL 9. CLOS. SUN.

CADILLAC—'38, model 65, 8 cyl. 4 dr. sed.; rad., htr.; $1,195. 3940 W.Grand

CHEV.—'40 conv. cib. cpe.; h., r. $1,002
Chev.—'41 Twn. sed.; r., h. $1,014
Hudson—'41, Commodore sed. $1,285
Stude.—'40 Comm. sed.; r., h. $996
All clean; low mileage. 5550 N. Ashland

CHEVROLET—'40 4 dr. sedan; low mileage; good tires and running cond. Priv. $900 cash. Sun. 4643.

CHEVROLET—'41 spec. de luxe 2 dr. Excellent shape; $1,068.
5755 W. Ogden. Lawndale 0737.

CHEVROLET—'42 5 pass. coupe, $1,152. SOUTH ASHLAND MOTORS. Chrysler Dealer. 6145 S. ASHLAND.

CHEVROLET—'42 4 dr. de luxe sedan, $1,350. Nevada 5177, after 4 p. m.

CHEVROLET—'39 coach; in good running cond.; $550. National 2088.

CHRYSLER—'38 4 door sedan; 6 cyl.; radio, heater, overdrive $725
BRADY, 6323 S. ASHLAND.

CHRYSLER—'39 sed.; radio, htr.; overdrive. $1,049; under ceiling. 6826 N. Clark. Rogers Park 5443.

CHRYSLER—'38 sed. Royal 6; r., h. A beaut. $575. 1647 S. Pulaski Cra.1647

CHRYSLER—1937 SEDAN; ONLY $395. 8959 S. ASHLAND. ALWAYS OPEN.

CORD—'37 CONVERT. SED., $1,100. CORD '36 SEDAN, $785. CORD PARTS AND SERVICE. 7320 STONY ISLAND-AV.

DE SOTO—1942 custom 7 pass. sed.; htr.; seat covers; Simpli-Matic trans.; overdrive; in excellent cond. $2,046. 1025 N. Clark. Whitehall 8038.

DE SOTO—'37 4-door sedan $295
BRADY, 6323 S. ASHLAND.

DODGE—'40 5 pass. trk. sedan $825
Dodge—'39 5 p. tr. sed.; r., h. $595
Dodge—'37 4 dr. tr. sed.; htr. $345
Dodge—'36 2 dr. tr. sed.; htr. $225
Dodge—'35 4 d. tr. sed.; htr. $175
BRADY, 6323 S. ASHLAND.

FORD—'42—$1,095
2 door Special sedan. No OPA needed. Very clean thruout. Consider trade. BRADY, 6323 S. ASHLAND.

FORDS. FORDS. FORDS.
'40s at $895; '36s at $295; model A's at $195. 3333 N. Ashland.

FORD—'41 super de luxe club coupe; r., h.; $1,056. Will trade. 930 E. 47th-st.

FORD—'37 sedan; a real buy $395
BRADY, 6323 S. ASHLAND.

FORD—'36 2 dr. trk. sed.; perf. mtr.; good run. cond.; $265. Kedzie 6799.

FORD—'32 model B 2 dr. coach; mech. perf. $250. 1628 N. Hermitage, 2d rear.

FORD—'37 4 dr. sed.; good tires $364
3939 WASHINGTON.

HUDSON—1941 Commodore 6, 4 dr. sedan; matched set pre-war tires; like new; radio, htr., air foam cushions. Only $1,320. 3922 Irving Park-rd. Juniper 7732.

HUDSON '41 TRAVELER COUPE. Clean; low mileage; 6 cyl.; economical car; sac., $795. F-E-L-Z. 1132 DIVERSEY.

HUDSON—'40 2 dr. sedan; good running condition; perfect tires; $745. 3520 ARCHER-AV.

HUDSON—1936 4-dr. sedan; radio and heater; leaving for army; $200. 4248 W. Belden.

HUDSON—'35, 4 door sedan; $250; exc. cond. 2151 W. Crystal.

HUDSON—'40; 6 cyl., 2 door sedan; htr., rad.; pr.; $825. Est.1200, Apt.315

LA SALLE—1939 4 door sedan; perfect condition. $1,230; ceiling price; radio and heater. Ambassador 0185.

LA SALLE—'38 touring sed., rad., htr. Tires, paint, chrm., performance like new; $974. Pri. Victory 3046 after 7.

LA SALLE—'37 4 dr. trk. sed.; nice running car; $345. Nev. 6079.

LA SALLE—'39, 4 dr. sed. Beau.; orig. con. Ex. tires. $1,085. 11 Lake. Oak Pk.

LINCOLN Zephyr—1942 4 door touring sedan; rad., htr., overdrive; a very clean car; original finish. $2,362; trade or no trade. 2317 S. Michigan.

LINCOLN ZEPHYR—'41 4-dr. sed.; rad., htr.; good tires; exc. cond.; $1,950. SOUTH CHICAGO BUICK. 8600 COMMERCIAL.

NASH—'36 sed.; new paint-brakes, over'd; good tires. $325. 830 N. Paulina.

OLDS '42 SEDANETTE
6 cyl. Hydromatic; radio, heater. In black, looks new. Price $1,395.
BIRD-SYKES, 2235 S. Michigan

OLDSMOBILE—'39; good tires and motor; 2 door sedan; cash $650. 508 E. 43d-st. Drexel 6553.

OLDSMOBILE—1936 6 cyl. convertible coupe; only $375. 3922 Irving Park-rd. Juniper 7732.

OLDS—'41 4-dr. 76 hydromatic; low mileage; must sell; $1,380; can be seen 6-9 p. m. Cruil, 6305 University, Apt. 3-P.

OLDSMOBILE—'35, 6 cyl. 4 dr. sedan, heater; good condition tires; $275. 3218 BROADWAY.

OLDS—1940 custom sedan; htr., radio. $1,200. 9070 S. Chicago-av. Sag. 2930.

OLDS—4 dr. sed.; 1934; needs repairs. $100. Schaeffer Coal, 1000 S. Karlov.

PACKARD '39 120 CONVERTIBLE. Finished in beautiful maroon with new buff top. Equipped with radio and heater. Will sell with or without trade. Check this sporty car. Will sell for ceiling, $1,368. Lanahan, Inc., 2522-2542 Michigan.

PACKARD—'41 6 CYL., 2 DR. SEDAN; RADIO, HEATER; EXCELLENT MECHANICAL CONDITION. GOOD TIRES. ONLY $1,332. NORTH SIDE PACKARD, 1809 DEVON-AV. BRI. 3100.

PACKARD—1942 CLIPPER SEDAN, RADIO, HEATER. DEALER'S PERSONAL CAR. NEVER LICENSED. GUARANTEED. ONLY $1,935. NORTH SIDE PACKARD, 1809 DEVON-AV. BRI. 3100.

PACKARD—1940 6 cyl. 4 dr. trunk sed. runs very good; good tires; needs little fender work. Ceiling $1,050. My price only $685. Kildare 2066.

PACKARD—'38 club coupe; exc. tires; gd. cond. $635. Help Inc., 512 N. La Salle.

PACKARD—Conv. coupe, 1937; cream. Ceil. price $537. Str.te 7883; 9-5.

PACKARD—'39 Twin Club sedan; perfect condition; $1,200. 5212 Broadway.

PACKARD—'37 6 cyl.; radio., htr.; gd. tires. $350. Apt. 891, 1229 Cabrini-st.

PLYMOUTH—1940 4 dr. de luxe sedan; good tires; A1 mechanically; $870.50. MOSS, 6727 S. WESTERN.

PLYMOUTH—'36 4 door sedan; very good tires; $250. Lackawanna 0367.

PLYMOUTH—'37 2 dr. sed.; r., h. $445 Goodrich, 1811 Irving Pk. Wel. 6162.

PLYMOUTH—'38 4 dr. sedan $550
3939 WASHINGTON.

PLYMOUTH—'32 sedan, $250. 221 N. Kildare, 6-8 p. m.

PLYMOUTH—'41 sedan; rad., htr.; low mileage. $1,080. 64 E. 51st-st.

PONTIAC—1936 SEDAN; ONLY $345. 8959 S. ASHLAND. ALWAYS OPEN.

PONTIAC—1941 club coupe; will trade; $1,122. 6623 S. Halsted. Nor. 2177.

PONTIAC—1939 de luxe coupe; good running cond. $714. 4748 W. Chicago-av.

PONTIAC '41 STATION WAGON. Custom Torpedo; new orig.; like new. Priced to sell; $1,494; terms. F-E-L-Z. 1132 DIVERSEY.

STUDEBAKER—1938 President 4 dr. sedan; radio, htr., overdrive; good tires; below base ceiling. $685. 3922 Irving Park-rd. Juniper 7732.

STUDEBAKER 1,000 gallon capacity fuel oil tank truck; good condition. Price $1,000 cash. Monroe 8934.

STUDEBAKER—President, '38, 2 door club sedan, $500. 3356 Broadway.

STUDEBAKER—'38 sedan; radio, heater, O. D.; priv.; $585. Hyd.4100, Ext.510

WILLYS—1940 4 dr. sedan; priced for quick sale; below base ceiling. $395. 3922 Irving Park-rd. Juniper 7732.

AUTOMOBILES FOR SALE

BUICK—1941, 91 Limited 5 pass. sed.; radio, heater; wheel shields, w. w. tires, has very low mileage. This car is exceptionally new. Price $2,724.
HILL MOTORS—PACKARD
640 MADISON-ST., OAK PARK.
AUSTIN 2100.

DODGE—'34 2 dr. sed. $165
Buick—'37 town sed. $425
Plymouth—'36 2 dr. $295
Chevrolet—'36 spt. sed. $365
Pontiac—'36 4 dr. trunk sed. $295
Pontiac—'37 de l. spt. sed. $395
Yale Auto & Truck Sales.
301 N. Western-av.

LOTS OF CHEAP CARS
Known for Low Prices
3333 N. ASHLAND

TRUCKS, TRAILERS AND TRACTORS

RECONDITIONED, guaranteed used trucks at or below ceiling prices:
1941 Ford C. O. E. 2 sp. tractor, complete, ready to go.
1939 Chev. 2 sp., long w. b. dual.
1938 Int. D30. 12 ft. stake panel.
1938 G. M. C. 12 ft. dual stake.
1940 Diamond K 1 ton panel.
1938 Ford 2 sp. tractor, complete.
1937 Chev. ½ ton panel, $372.
1940 Dodge dump, 4 wheel drive.
1937 Chev. 12 ft. dual stake, Int. D50 3 to 4 ton ch., cab, $695.
1936 Ford 12 ft. stake panel, $495.
1941 Chev. ¾ t. long panel; needs repairs to fenders and drs.; as is, $450.
New stake bodies, 9 ft. $150, 12 ft. $175.
LEWIS AUTO SALES
CHEV. DEALER FOR 25 YEARS.
3400 Ogden-av. Crawford 4205.
Open to 6:30. Closed Sundays.

NEW FORD 40 PASS. SCHOOL BUS.
Used 1942 Chevrolet tractor, $1,034.
'42 Chev. stake, $1,168.
'40 G. M. C. 2 ton, 10 whls., $1,775.
'41 G.M.C. Chgo. stake, l.w.b., $1,055.
'35 and '37 Ford chassis & cab.
'38 Willys package delivery, $582.
'28 International dump, $395.
'34 and '35 Ford, 157 Chgo. stake.
'35 Ford Thornton 10 whl. dr., $1,122.
MANY OTHERS.
Nelsen-Hirschberg, Inc., 5133 Irving Pk.

1945
NEW
FORD
TRUCKS
134-158 in. wheel base,
½ ton pick-ups.
GOLD COAST MOTOR SALES,
1510 N. Clark. Del. 3100.

SALE OF EQUIPMENT.
2 R-5 CATERPILLAR TRACTORS AND 2 30-CATERPILLAR TRACTORS ALL EQUIPPED WITH CARDWELL SIDE-BOOM PIPE LAYERS. 1 FORD OIL FIELD TRUCK WITH WINCH. APPLY SHEEHAN PIPE LINE CONSTRUCTION COMPANY, BOX 481, LAWRENCEVILLE, ILLINOIS.

$600
Fruehauf 22 ft. long, open top; very good city trailer; vacuum brakes; ready to go. 526 W. 29th-st.

6 R. brk. bung.—2 c gar.; $11,800. 1534 N. Luna. Mer. 3022. By appt. only.

D60 INTERN. with 26 ft. trailer.
'41 WA 20 White tractor, clean.
'42 Reo with 24 ft. trailer.
'40 Chev. Stake.
'40 Dodge c. o. e. 16 ft. cattle rack.
'41 Reo dump, 3 ton, like new.
25 others. 2120 S. Western. See. 7551.

GASOLINE TRANSPORTS
1941 Moser 4,000 gallon, Westinghouse air brakes, 1,000x20 tires. Tank for immediate sale. Semi-tandem, 4,175 gallon, 3" pipe, 900x20 tires.
CHAS. MILLNER. CALUMET 7980.

WHITE—C. O. E. (tandem) 18 wheeler tank truck and trailer. All new tires, recently factory rebuilt, insulated tanks, Westinghouse air, capacity 7,300 gallons; complete in every detail. See or write, I. D. Lain Co., 500 E. Capitol, Springfield, Ill. Phone 3-4115.

HIGHWAY trailer—22 ft. long, reefer body, tires and chassis good condition; body needs some repair. Price $770. Trailmobile, 27 ft. long; van trailer; 1941; entirely reconditioned; $1,400. Calumet 7980, Mr. Costello.

FRUEHAUF STAINLESS STEEL TRAILER. Almost new; no priority needed. '42 Ford Thornton 10 wheel dump. 5—1½ and 2 ton stake body trucks. 2 Reefer bodies. 2 new stk. bodies; barg. 20 others. 4545 W. Madison. Man. 7772.

NEW 1945 DODGE TRUCKS
2 TON TRACTORS—½ TON PICKUPS.
"Dependable Dodge Dealer."
ESSERMANN MOTOR SALES
6130 Cottage Grove Mid. 0506

FUEL OIL HAULERS!!
FRUEHAUF tank cap. 2,676, 6 compartments, Westinghouse air, 100x20 tires. Tank in perfect condition.
CHAS. MILLNER. CALUMET 7980.

IMMEDIATE DELIVERY.
International—'42 K-8 6 wheel unit.
Federal—'42 5 ton 10x20 duals.
BRAUD MOTOR CO.
6637 S. WESTERN. PROS. 9500.

FORD—NEW 1945 TRUCKS and pickups available with certif.
STALLWORTH MOTOR CO.
7400 STONY ISLAND. HYD. 2500.

FRUEHAUF—Trailers, 3-26 ft. 1944 vans, 2-24 ft. 1944 vans. 1000x20 tires. Vac. brakes. Exc. cond. Priv. owner. Tms. can be arranged. Cal. 5400.

BARTLETT open top tandem, good condition. Also one 361 cubic inch D60 International motor. 7223 S. Ashland, Vin. 0400.

BRING TRUCKS, TRAILERS
Get Cash
SEELEY 7551. 2120 S. WESTERN.

1940 CHEV. tractor; needs mtr. wk.; $650. 2 ton Dodge trac.; $650. 1½ ton Dia. T. 12 ft. panel stk.; $450. Priv. 1037 N. Wolcott-av. Hum. 9222.

1939, 10½ panel body C. O. E. Ford—Very clean; priv. par. 1938 Ford tractor, sleep. cab; gd. tires. 7127 Talman

NEW Ford 1945 school bus; also new Ford trucks; immediate delivery. McMahon, 400 Lake-st., Maywd. Ph. 281.

INTERNATIONAL—'37 2½ t.; refrig. body; 7 like new tires; new paint job; exc. shape. 1204 Madison-st. See to appr.

1941 DODGE—½ ton truck, 4 wheel drive; government surplus. 6115 N. Clark-st.

KOZY COACH—NEW MOON—TRAVELO. Terms-Trade. Also will buy. Huyck & Crist. 6430 Stony Island. But. 2900.

SELL or rent—1936 Inter. ½ ton panel truck; gd. tires; gd. mech. cond. 3934 W. Dakin. Jun. 8947 after 7 p. m.

FOR sale—'37 dump truck. 1½ ton dump. 4503 W. Grand.

HVY. duty G.M.C.—Stake body; 8¼x20 tires. Victory 1260.

CHEV. '39, 1½ ton C. O. E. stake. Inquire 4240 W. Roosevelt-rd.

AVAILABLE—1930 2½-ton stake. Reasonable. 6048 Belmont. Mulberry 2790.

FORD—'36, 1 t., pan., new paint, gd. tires. Village 4374. 237 S. Elmwood. Oak Pk.

INTL. dump truck—Overhead valves; first $500 takes it. 2928 N. Western.

'37 1½ TON International—Panel body; good rubber; mech. perfect. Laf. 3241.

TRUCK AND JOB—$100 WEEK. 1827 MELROSE-ST., REAR HOUSE.

1940 F. W. D. 5 ton dump with 12 ft. grader blade. 6115 N. Clark.

1937 FORD dump truck—6 wheeler. Capitol 3710 or 823 N. Ridgeway-av.

Wanted

WE BUY TRUCKS
ALL MAKES—MODELS
NELSEN-HIRSCHBERG FORD
5133 IRVING PARK. AVENUE 7070

BUSINESS man needs 2½ ton or 1½ ton pickup or panels. Mansfield 7766.

TRUCKS wanted—In any condition. Highest prices. Calumet 1170.

WANTED—Late model junk or wrecked trucks; all cash. Mans. 4642.

AUTO REPAIRING AND EQUIPMENT

DRIVE OUR CARS
while yours is being repaired.
NOTHING DOWN, 24 MOS. TO PAY.
Work guaranteed; free towing, complete overhaul; all makes; expert body and fender work, painting, upholst., welding, brakes relined, radiators repaired.
KIMBALL MOTORS
3420 Irving Park Irving 3642
IMMEDIATE REPAIR SERVICE.

Famous for Our Motor Tune Up
NO MONEY DOWN; 24 MOS. TO PAY.
Drive our car while yours is repaired.
MOTOR OVERHAUL, BODY-FENDER.
NEWBERRY, 1025 N. CLARK
WHITEHALL 8000.

COMPLETE REPAIR SERVICE
Motor overhld.; body and fender work. Complete paint job, $75 and up. NOTHING DOWN—18 MOS. TO PAY. Drive our cars for a nominal charge.
1637 N. CICERO-AV. BERK. 3122
Open Evenings 'til 8. Closed Sundays.

DRIVE A 1942 CAR WHILE
your car is being repaired; $2 day.
TAKE 18 MONTHS TO PAY
WRITTEN GUAR.; NOTHING DOWN.
DAWES, 2309 S. MICHIGAN
All phones Vic. 0909. Day-night towing.

COMPLETE repairs—1 yr. guar.; no cash or title needed; drive our car; 25 years' exp. Op. eves., Sunday. Lakeview 1907.
3612 N. WESTERN

GREASING equipment—Compl. set Alemite hi-pressure greasing; also, white background, 1 h. p. air compressor, 1 Manbee front end wheel alignment. Universal Garage, 4648 N. Clark.

CARBURETOR adjusted, ignition checked, $1; motor tune-up, 6 cylinder, $3.50; brake adj., most cars, $1. Comp. serv. Ambroz Auto Clinic, 4948 S. Western.

TIRES and tubes—No order needed; all sizes below ceiling. 3272 Milwaukee.

CRANKSHAFTS GROUND IN THE CAR OR TRUCK. MANNING, DOR. 7790.

GUARANTEED recapping and vulcanizing. SERLIN TIRE CO., 1400 S. Michigan.

AUTOMOBILE LOANS

Borrow Money on Your Car
$50 OR MORE IN 15 MINUTES.
Quick, friendly service.
Also 2D MORTGAGE LOANS on cars.
NEWBERRY LOANS, INC.
1025 N. CLARK. WHI. 8004.
7850 S. HALSTED. STE. 9300.
4150 IRVING PARK-RD. AVE. 4545.

AUTO AND TRUCK LOANS
COMPLETE IN 15 MIN.
BRING TITLE.
Highest Appraisals—Maximum Cash.
NO CO-SIGNERS.
We make personal and salary loans.
CREDIT LOAN CORP.
305 S. Racine. Monroe 5354

We finance individuals
buying cars from priv. parties
WINTER-HIRSCH
1842 S. Michigan Calumet 4290

We Seldom Turn Any One Down
AUTOMOBILE BANCPLAN
175 W. Jackson-blvd. Har. 9050.

MOTORCYCLES AND BICYCLES

HAWTHORN Flyer—Man's bike; good tires; reas. Wel. 2912. 2727 N. Halsted

'41 HARLEY—61; lots of chrome; buddy seat; best offer. 64 E. 51st-st.

AUTOMOBILES WANTED

5c
IS ALL IT WILL COST YOU TO GET
Highest Cash Price
FOR YOUR CAR
ANY MAKE OR MODEL
JUST PHONE
VAN BUREN 9800
Our Buyers Will Come Out
INDEPENDENT MOTORS
(33 Years of Fair Dealing.)
2700 W. MADISON
Open evenings till 8 p. m.; all day Sun.

BELMONT 0423
The MAGIC NUMBER that will give you the uppermost cash for your car
Wanted 1932 to 1942
All Makes—All Models
Bonus for radio, heater
A bonded buyer will call at your home or office
2625 N. CICERO-AV.

M-U-R-P-H-Y
"THE SMILING IRISHMAN"
Offers You
1. CEILING PRICE
2. No bickering
3. Courteous treatment
4. Fair dealing
You See, We Are Direct Factory New Car Dodge Dealers and Have Our Reputation to Maintain. So Stop in and Give Murphy a Call.
BERKSHIRE 6600
2650 N. CICERO
EST. A QUARTER OF A CENTURY.

PEOPLE'S PONTIAC
GENERAL MOTORS
DEALER
are now paying twice the value for your car than what you will get in a few days.
CALL
ROCKWELL 4060
AND WE WILL COME OUT OR BRING YOUR CAR TO US.
3152 Ogden at Kedzie
OPEN EVES. TILL 9—CLOSED SUN.

DOYLE
6111 S. HALSTED
WILL PAY
THE MOST CASH
FOR YOUR CAR
ALL MAKES, '35 TO '42.
Convince Yourself
CALL NOW! DOYLE
NORMAL 3217

SOUTH SIDERS
CALL US
WE PAY TOP DOLLAR
1936s—1942s
MR. LAMB, "THE IRISHMAN"
2634 W. 63D-ST.
HEMLOCK 1293
WILL CALL ON YOU
BONUS FOR RADIO, HEATER

SOUTH SIDERS
WE NEED YOUR CAR
WE'LL COME ANYWHERE
QUICK AND MOST CASH
REGENT 0616
RONNIE MOTOR SALES,
7625 STONY ISLAND.

KNOW YOUR DEALER
LAWDER BROS., INC.
ESTABLISHED 1890.
FOR HIGHEST CASH PRICE
Bring car and title for quick deal.
TRIANGLE 2500
6900 VINCENNES-AV.
1 BLOCK WEST OF STATE-ST.

HELP! HELP!
WE ARE DESPERATE FOR CARS.
Will pay top dollars plus extras.
QUICK ACTION, CALL
SPAULDING 3940
OR BRING CAR TO
3940 W. GRAND-AV.

MUST BUY
1940-1942 CARS IMMEDIATELY.
HIGHEST CASH PRICES PAID
JUST CALL—WE COME OUT.
SAUNDERS SYSTEM
28 W. LAKE-ST. CENTRAL 1077.
Open evenings and Sundays.

JESSE M. CHASE
25 RETAIL STORES IN 8 STATES.
Full value paid for good used cars.
5718 Broadway Longbeach 4500
and
2240 S. Michigan Victory 4807

PACKARD
PAYS HIGHEST PRICES
FOR PACKARDS
AND ALL MAKES AND MODELS.
24th and Michigan Cal. 7400

BEVERLY 7440
CALL US. WE COME OUT.
F-I-T-Z-P-A-T-R-I-C-K
8959 S. ASHLAND

WE PAY HIGHEST CASH PRICES for old junk, wrecked autos or trucks. We come out and pick up promptly. World's Largest Auto-Truck Wreckers
WARSHAWSKY & CO.
1900-24 S. STATE. CALUMET 6800

GLENN E. HOLMES, INC.,
30 W. LAKE-ST.
WILL BUY YOUR
CAR FOR CASH.
ASK FOR MR. MALEY,
OR CALL RANDOLPH 7171.

SEE OTHERS FIRST—THEN SEE US. Highest cash prices for your car. M. and K., 7711 S. Halsted. Rad. 5858

H. D. MAGGIO MOTORS
AUTHORIZED NEW CAR DEALER.

TOP DOLLAR
FOR ALL MODELS.
CLARK-MAPLE CHEVROLET
1038 N. CLARK.

1902-1942
USED, WRECKED, BURNED, JUNKED CARS, BUSES, TRUCKS.
BEST CASH PRICES.
MARTIN—DIVERSEY 2772.

DON'T WAIT!!
IT WILL BE TOO LATE!!
SELL YOUR OLD CAR NOW.
MARTY OPPMAN MOTORS.
BERKSHIRE 4643.

CASH FOR YOUR CAR
SEE PETERSEN
2401 S. Michigan Victory 6500

SEE US LAST—We pay more. Bring your title and get the cash. CHARLES F. MOSS AUTO SALES. 6727 S. Western. Republic 6820.

WANTED AT ONCE!
SEVERAL GOOD LATE MODEL CARS.
WILL PAY CASH.
VICTORY 2300. MR. STANTON.

WANT 1940 La Salle or Cadillac car from original owner—Will trade 1940 Plym. in A-1 cond. or pay cash. P. Johnson, 6118 N. Paulina.She.3139.

WE PAY TOPS
COOK COUNTY DISTRIBUTORS,
1340 W. 63D-ST.
WENTWORTH 6200.

AM very anxious to buy, immediately, a really nice low mileage car; must have had excellent care; kept in garage. Pensacola 4078.

WE PAY TOP $ $ $
for cars, burned, wrecked, or in any condition. Calumet 1170.

CARS THAT NEED WORK. ALSO CLEAN CARS. TOP PRICES PAID. 3939 N. WESTERN-AV. JUN. 4682.

SERVICE man's wife wants good, late model car—Call Mrs. Nowling. Del. 2996. 1310 Ritchie-court.

WANT automobile—Have all the cash; will purchase immediately for high price. Contact Crawford 9636.

WANT TO SELL YOUR CAR FOR CASH? C. ZEPP. Ford Dealer, 2950 Lawrence. Jun.8310.

DESPERATE for 3 good cars—Prefer to buy from original owners; have all cash. MR. GOY, LONGBEACH 2937.

OLDS, Pontiac, or Buick—'40-'42 sedan or convertible wanted. Must be clean, good tires; pay top price. Towers 3649.

WANT cars—Any make, year, model; any condition; all cash. Will come out. 44 N. Laramie-av. Columbus 8942.

JAS. F. GOODWIN, INC.
Pays top prices for all cars.
5725 BROADWAY. LONgbeach 1300.

ANY MAKE ANY MODEL
MIDWAY 6400

WE WILL COME OUT and look at your automobile. Just call us. We will pay cash. Mulberry 7770.

HAVE all cash for clean late model cars from owners. Lak. 6092.

ANY year-car—Must be in good condition. Nevada 2324.

WOULD like to buy good car. Name your price. Urgent. Village 7980.

HIGHEST PRICES FOR USED CARS. Consolidated, 1150 Jackson. Sea. 6500.

PONTIAC WANTED. BITTERSWEET 7120.

'36, '37, '38 SEDAN—Must be clean; will pay top price. Palos Park 712 J.

WANTED—Lincoln, Lincoln-Zephyrs; all models. Wright, Rogers Park 8842.

HAVE ALL CASH for late model cars. 6115 N. Clark. Sheldrake 0431.

NEED CAR IN GOOD CONDITION—CALL LONGBEACH 7812, APT. 303.

WANTED—Late model cars for cash. Call Victory 1268. 2247 S. Michigan.

WILL PAY CASH FOR YOUR CAR. 2644 N. CICERO. BERKSHIRE 1260.

WOULD LIKE TO BUY LATE MODEL CAR. MULBERRY 1327.

HEAVY cars—Any models. Cash. Hollycourt 6610 or Sacramento 1600.

WANT YOUR CAR.
PHONE NATIONAL 2379.

AUTOMOBILES WANTED

WE'LL BUY IT
HIGHEST PRICES
IN
CASH
ANY MAKE OR MODEL
PHONE MR. HENSEN
Longbeach 6636
WE WILL COME OUT OR DRIVE TO
4464 BROADWAY
OPEN EVENINGS UNTIL 9 O'CLOCK. ALL DAY SUNDAY.

AVENUE 1661
BILL MASON
EX-NAVY MAN
WANTS MORE CARS
AT TOP PRICES
EXTRA
FOR RADIO AND HEATER
1932 TO 1942 MODELS
3101 N. CICERO
OPEN SUNDAY AND EVENINGS.

STOP! READ THIS
Highest Cash Prices
Paid for Any Make or Model
From 1932-1942.
EXTRA
FOR RADIO AND HEATER, ETC.
CALL CAPITOL 4695
WE COME OUT
1350 N. PULASKI-ROAD
M & R MOTOR SALES
ALSO BUY CARS THAT NEED REPAIRS.

GORDON BUICK
WANTS CARS
WILL PAY HIGHEST PRICES
'36 TO '42.
COME IN OR CALL
PROSPECT 0500
6637 S. Western-av.
Open Tues. and Thurs. eve. till 9.

AUTO AND HOUSE TRAILERS

CLOSING OUT
NEW LIGHTHOUSE TANDEMS.
NEW EMPIRES.
NEW UNIVERSAL.
NEW STREAMLITE.
ALSO 5 USED TRAILERS.
Will take anything of value in trade.
7300 STONY ISLAND-AV.

USED BUS BODIES
Waterproof, fireproof construction. Ideal for trailer camps, emergency housing, lunch counters, etc. Inside dimensions, 28 ft. 6 in. long, 7 ft. 4 in. wide, 6 ft. 3 in. high, $195. Terms. WARSHAWSKY & CO., 1900 S. State.

SENSATIONAL NEW 1946 TRAVELITE HOMETTE — ROYCRAFT SUPERIOR. Used bargains. We also buy. 9317 COTTAGE GROVE. RAD. 0212.

ALMA.
World's Most Livable Trailer.
New, used. Terms. Sell and buy! Ted Kelm, 8255 South Chgo. Bay. 3587.

1945 SCHULT Liberty—Tandem wheels, new tires, brakes; also used. $375 up; very easy terms. We buy, sell, finance. Donn's, 7424 Stony Island. Dor. 5000.

CHICAGO TRAILER MART
has everything in trailers.
1815 Indiana-av. Vic. 5133. Open Sun.

INDIAN housetrailer—Indian, 1940; in very good cond. 4011 Avers. Jun. 4212.

ORR & ORR National American Tandems. Used. Access. We buy. 7350 Stony Island.

26 FT. Indian House Trailer—Reas. 2772 E. 75th-st. Berger.

LUGGAGE trailer—4x4 ft. body, 3 ft. deep; best offer. Evergreen Pk. 8575.

AUTOS TO RENT

UP TO DATE PASSENGER CARS. TRUCKS—Chev., G. M.'s, 1½ ton panel stakes; low rate by hour, day, wk., yr. HERTZ DRIVURSELF. Del. 7374.

TRUCK for hire—With rel. driver; 1½ ton stake. Kenwood 1190.

½ TON '45 Ford truck—Brand new, with services of veteran. Van 8785.

MISCELLANEOUS

For Sale

CARTONS
Offer 10,000 R. S. C. 19x9½x14; 400 lb. test; solid fibre, new, printed; made to carry 2 square 5 gal. cans.
Also large quantity of used cartons.
12½x12½x3½—200 and 275 lb. test.
12½x12½x4—200 and 275 lb. test.
12½x12½x4½—200 and 275 lb. test.
OTHER SIZES ALSO AVAILABLE.
RAY PAPER CO.
201 N. WELLS, CHICAGO 6, ILL. CENTRAL 5650.

SAVE SUGAR—SAVE SUGAR.
Ready-to-Can-Sugared Delicious Red Raspberries—30 pounds, only $11.70; Dark Sweet Cherries, 25 pounds, only $10.26 f.o.b. Manitowoc. We have satisfied customers thruout the U. S. Hurry, send us your check; supply limited. Manitowoc Cold Storage, 1100 South Water-st., Manitowoc, Wis.

MOTOR BUS SEATS
CUSHIONS, BODIES, GLASS, MISC. PARTS; CAN BE USED FOR PORCH, GARDEN, HOUSE, OR DEN FURNITURE. BARGAIN.
MARTIN AUTO PARTS.
2046 DOMINICK-ST. DIV. 2772.

FOR SALE—Approx. 110,000 electro zinc plated carriage bolts, head 15/16 by 7/32; length 43 9/16 inches; diameter 7/16 inches, threaded; immediate delivery. TYLAC COMPANY, Monticello, Illinois.

PEACE-TIME OPPORTUNITY!
Stainless steel stampings, .020 gauge 9"x9"; excellent for press parts; 4½ ton. Will sacrifice. Call Calumet 7089 for quick action.

27 FT. of steel shelving; 4 10 ft. counters suit. for liquor, grocery, or auto access. store; made by Lyon Metal Prod.; also 20x9 cooler; Kelvinator ice mach. and blower; Nat. Cash Regis. Bel. 0787.

FANS
AC or DC, leather couch, steel shelving, storage cabinets, posture chairs, elect. adders. Aus. 8888.

DUCKPIN alleys [4]—Packard; complete with polish machine, balls, and benches; alleys come in sections; can be installed anywhere; price $850. Roy Meyers, 6103 Calumet. Hammond 559.

140 DOZEN costume earrings — Good grade merchandise. Will take $4.50 dozen pair. Call Fairfax 6205 between 7 p. m. and 10 p. m. Ask for Joe.

ELASTIC WEBBING
300,000 pieces 1 inch wide, 8 inch long; 2 cents a yard.
S. AXELROD. DEARBORN 0709.

PLATFORM AND HAND TRUCKS, WHEELS, CASTERS, AND CONVEYORS. Send for catalog. Dept. T. 447 S. Halsted-st., Chicago. State 5675.

POWER LAWN MOWER.
18" Lawn Boy and 21" Eclipse power lawn mower. Also 38" National motor scythe; perf. cond. Antioch 351.

OWN profitable business—Portable rug cleaning and dye system; limited number available; only $68.75 a unit req. Call 1-5. Rm. 1305, 120 S. La Salle.

FANS—FANS
AC, DC circulating and exhaust.
2700 W. DEVON-AV. Amb. 3828.

POPCORN machine—Dunbar, with warmer, auto. buttering device. See 1 to 10 p. m., 4761 Milwaukee-av. Mul. 6900.

FOLDING BOXES MADE TO ORDER—Immediate delivery; plain or printed. Ray Mertz & Co., 525 S. Dearborn

PLYWOOD—2,000 ft. of ¾ in. plywood; 1-1 grade 828 10 in. x 14 in. and larger; 10c per ft. State 5717.

50,000 FIBRE board lunch boxes—Formerly retailed 19c. Will dispose lot for 1c each. State 7080.

FLUORESCENT FIXTURES.
Latest industrial and commercial mod. PARAMOUNT, 412 N. Clark. Del. 3978.

WANTED—5-8 ft. waterfall spray booth, 6x6x8 ft. baking oven. Pressure tank, 5 h. p. compressor. Monroe 2714.

10X20 PORTABLE sheetrock garage, 10x15 chicken house, also horse trailer. Call Blue Island 1996Y4.

HARTMAN wardrobe trunk, practically new; secret lock inside; used once; $50. Skokie 3063.

FOOD FREEZERS.
Home, commercial; new. Haas & Christiansen. 2700 W. Devon. She. 2211.

100 STEEL folding chairs—Nearly new; $1.25 each for quick sale. 6835 S. Halsted, Aberdeen 4563.

132 BRIDGE Keno set, Bingo set, 168 bone standard dice, 2 elec. irons, 6 doz. glasses. Irv. 0460, call aft. 3 p. m.

NEW upholstering material—1 to 5 yd. pieces. 2958 So. Vernon.

ELECTRIC FANS—O. P. A. PRICES.
WEBSTER 4834.

58 THEATER chairs—Wooden; good condition. Keystone 7284.

WARDROBE and packing trunks, $5 up. UNCLE MAX, 675 N. Clark. Del. 2575.

PLYWOOD—Fir; 20,000 pieces, ¾x7¼x11¾. Atko Products, Har. 0607.

FANS — LOW AND HIGH PEDESTAL. 2452 W. DIVISION.

560,000 MICA washers, ½" O. D.x144" I. D.x015th. Pr. 64c 1,000. Div.0328.

1 12-ft. rowboat, like new; 1 steam table with soup turrin, new. Lon. 2454.

DRESSER, davenport, boy's bicycle—Call after 5 p. m. Spaulding 9047.

CORRUGATED CARTONS — NEW AND USED GRACELAND 9843. MORNINGS.

WHITNEY eng. coach—Gray; leather lin. Chrom.; like new; $60. Ph. Gra. 1590

100 DOZ. useful hsehld. wooden articles. Retails $1; reasonable. Nev. 7111.

Wanted

RHINESTONES
WANTED
Old worn, torn costumes, evening gowns, handbags, belting, etc. Containing Rhinestones.
G. L. M. SALES.
30 N. Dearborn, Rm. 608. Cen. 5143.

WANTED—Old Singer sewing machine, $10 up; old iceboxes, $1 up; old bathtubs, $5 up; old vacuum cleaners, $2; old coil bed springs, $1; mattresses, sinks, etc.
Call Humboldt 3906.
Eves., Armitage 5357.

RHINESTONES WANTED
Worn or torn gowns, costumes, handbags, belts, banding, or trimmings with rhinestones. City or out-of-towners, call or see us. MITCHELL SALES, 32 N. State, Room 1200. Central 5943.

BALL BEARINGS
¼ inch, 1st or 2d grade. Want up to million. Address S L 264, Tribune.

BEAUTY EQUIPMENT WANTED
1 piece or whole shop. Call Drexel 0870 for free estimate. No obligation.

NEED 200 steel lockers—Single opening; approx. 18x18; any height; green or brown. Address N F 458, Tribune.

WANTED — SEWING MACHINE; ANY MAKE; ANY TIME. KEDZIE 8127.

$15 OR more for old Singer sewing machines; any condition. Belmont 5809.

MACHINERY AND EQUIPMENT

For Sale

ELECTRIC DRILLS.
¼ in. Onehandy's, $22, Jacob chucks.
⅜ in. Onehandy's, $38, Jacob chucks.
Double end ½ h. p. grinder motor.
1/8, ¼, ⅓, ¾, 1, 1½, and 3 h. p. motors.
Extension cords, heavy duty, any length.
Flash lights, all rubber, $1.75 complete.
Flashlights, bakalite, $1.55 complete.
2 light kitchen 40 watt. fluorescent fixt.
2 light indus. 80 watt. fluorescent fixt.
18 in. bucket type exhaust fan, $47.95.
Carbon brushes for all motors.
Belts for all appliances.
Repairs on all makes of electric tools and motors.
MAIL OR EXPRESS GIVEN PROMPT ATTENTION.
PORTABLE ELECTRIC TOOL WORKS.
7232 W. Madison, Forest Park, Ill.

AIR COMPRESSORS
PROMPT DELIVERY—ALL SIZES.
"I WILL GLADLY HELP YOU SOLVE YOUR AIR COMPRESSOR PROBLEMS WITHOUT OBLIGATION."
BERNARD GOODMAN
AIR COMPRESSOR SPECIALIST
FOR THE WAYNE PUMP CO.
616 S. MICHIGAN. HARRISON 8525

FOR SALE:
Low Tensil Bright Carbon Steel Wire.
300 lbs., .018.
3,500 lbs., .016.
600 lbs., .013.
Also
400 lbs., .014 Music Wire.
300 lbs., .016 Music Wire.
COLUMBIA FASTENER CO.
Ph. Laf. 1365.

NEW ELECTRIC FANS
FOR FACTORY—STORE—OFFICE
24 IN. 3 ALUMINUM BLADES
heavy chromium stand adjustable to any heights. Thermetron protected ¼ h. p. motor, A. C. current, guaranteed, no priority necessary, limited stock.
1583 Mdse. Mart. Del. 8757.

WAYNE
AIR COMPRESSORS
IMMEDIATE DELIVERY. ALL SIZES.
Authorized factory distributors of Wayne Industrial Air Compressors.
MANDEL-CAMRAS MACHINERY CO.
809 W. LAKE-ST. MONROE 3184.

BUCYRUS Erie 43B 1¾ yard Diesel shovel, Lorain 77 shovel, crane dragline caterpillar Diesel 13000 engine, six D8s with Athey wagons, D7 with 8 yard scraper, P and H trencher digs 13 feet deep, 35 inches wide. The Charles M. Ingersoll Company, Rocky River, Ohio. Edison 1010.

REED PRENTICE H. D. radial M. D.; 18 in. x 8 ft. Monarch lathe M. D.; Becker prod. mill M. D.; Grob OS20 hand saw; 16 in. shaper M. D.; 6 ft. planer; Johnson furnace and cyanide pot; No. 2 Canton Crane and scale. 7829 S. Ashland.

4 SPINDLE drill press $100; 6 spindle drill press $250; No. 2 W & S screw machine $250; No. 2 Cincinnati mill M.D.; 20 in. G & E shaper M.D.; arbor presses, kick presses, drill presses. Clinton Machinery, 5820 S. Wood.

IN STOCK—NEW
FANS—BLOWERS
Ventilating equipment of all kinds. Installed complete.
Edison Elec. Co., 743 W. Lake, S. E. corner Lake and Halsted. And. 5273.

STEEL
COLD ROLLED ROUNDS.
THE JACOBSON CO.
324 S. HALSTED-STREET.
STATE 0620.

WASHER 44x120. 25 h. p. high pressure boiler, complete with stack and controls. 75 lb. Iron Fireman stoker or oil burner. Used 6 mo. 5½ h. p. electric motor. Germ Proof Dispar Service, 4518 N. Kedzie. Irv. 3321.

NEW—IN STOCK.
ELECTRIC MOTORS
Single and three phase.
ALLIED MACHINERY & SUPPLY CO.
548 W. MONROE. FRA. 9874.

20 TON HYDRAULIC PRESS
12 in. stroke; fast ram travel; motorized; 16x18 platen; 12x24 opening; prompt delivery. Melrose Park 1880.

8x8 RACINE power hack saw—Complete with vise and oil pump; belt driven, rebuilt. $239. F. O. B. Chicago. Address X B 552, Tribune.

21" BARNES drill press; Beesley double disc. grinder, like new, motor driven; large grinder, motorized. 415 N. Aberdeen. Monroe 0490.

FANS
14" OSCILLATING FANS.
Also 12" floor circulators. Sup. 2852.

SEE AARONS FOR MACHINERY
Equip. for all industrial uses. We buy and trade. 173 N. Halsted. Hay. 0777.

BROWN & SHARPE new 2 G. automatic screw machine; will trade only for No. 5, No. 6 or No. 7 back geared punch presses. Che. 4000.

PORTABLE concrete mixer TO RENT—3½ to 10 cubic ft.; platform and hoist types; OPA rental scale. Lee Osborn, Mon. 4038 or Hum. 9566.

9" BENCH lathe, motorized; 16"x36" q. c. lathe; 24"x9" planer; 21" drill. 415 N. Aberdeen. Mon. 0490.

AUTO engraver—17x17 inch capacity, with 2 sets masters, ⅛ to 1 ratio in five steps. Cap. 5150.

PROSPERITY pressing machine—In good condition; guaranteed. 602 S. State-st. Legion Military Store.

12"x5' LATHE—M. D.; A-1 shape. Reas. 2620 Roosevelt.

BLOWERS, fans, exhausters—Used, rebit. Gen. Blower, 405 N. Peoria. Can.6340.

STEAM unit heaters; gas unit heaters for heating factories. Conley, And. 4559.

New Logan lathe with taper attachment, motor. Central 5828.

NEW all steel shop tables—Medium, heavy; 36x96 in. Central 3947.

AIR COMPRESSORS—1 to 10 H. P. National, 1915 S. State. Cal. 2770.

2 SPINDLE Delta drill press—Like new. 415 N. Aberdeen. Mon. 0490.

½" ELEC. drill for sale or trade for portable elec. sander. Armitage 6551.

EXHAUST fans—12" to 36"; also elec. hand drills; new. Phone Maywood 344.

100 NEW synchronous clock motors. 1 R. P. M. Ambassador 0185.

ACETYLENE welding outfit, like new. Arc welder; generators. Lon. 7892.

Wanted

ELECTRIC MOTORS WANTED.
D. C. or A. C. up to 500 h. p.; new or used; fair prices. Call, phone, or write full particulars, Arthur Wagner Co., 1436 W. Randolph. Mon. 7409.

WANTED—Artos Automatic wire stripper, type CS-6 or similar. Telegraph details to Walter L. Schott Co., 9306 Santa Monica-blvd., Beverly Hills, Cal.

SCALES WANTED
Factory, counting, and platform scales. Beuckman, 2441 N. Pulaski. Alb. 0004.

REED—NO. 3 O. B. I. punch press or something similar. For cash or trade. 7 inch Rhodes shaper. Boulevard 4731.

WANTED—Routing machine, 3 or 5 h. p. Prefer Carter or Osrund. Phone Rockwell 8076. Bakke.

WANTED—½ in. Ideal caramel wrapper and slabs by private party for cash. Address P K 118, Tribune.

3 PUNCH presses, fly wheel type, 25 to 100 tons, 1 press brake, 10 gauge 4 to 6 ft. Amco Eng. Co., Tuxedo 7800.

USED MACHINERY WANTED
TOP RATES PAID. HAY. 4676

WANTED—Bridgeport mill or its equivalent in a vertical. Mans. 5483.

LIFT TRUCK AND SKIDS.
CALL HAYMARKET 1966.

OFFICE FURNITURE AND DEVICES

Want to Buy—3 Desks,
Safe
Add. machine, file cabinet, typewriter.
CALL HUMBOLDT 6642.

WE BUY AND SELL.
Desks, chairs, filing equipment, tables, safes, bookcases, typewriters, adding machines, steel shelving, lockers, storage cabinets, desk lamps. Cell. fans, A. C. Abbott's, 233 W. Lake. Dea. 7581.

PEDESTAL and shelf fans; 50 steel Lockers; A & B label safes; fireproof steel files; typwr. desks, blue print cab., steel storage cabs., director's table, etc. Business Furniture Co., 172 W. Monroe.

FANS
A. C. or D. C.; leather couch; steel shelving; storage cabinets; posture chairs; elec. adders. Aus. 8888.

NEW AND USED DESKS, CHAIRS, SAFES, TABLES, RECEP. RM. FURNITURE. LGE. SELECTION. PRICE LOW. R. W. McGRATH.
1672 W. OGDEN-AV. SEELEY 4060.

FANS—FANS—FANS
18 and 20 inch short and tall pedestal fans. 1800 W. Ogden-2726½ N. Clark.

TYPEWRITERS rented, sold, exchanged. International Typewriter Exchange, 331 W. Monroe. Phone Cen. 3171.

STEEL STORAGE CABINETS. STEEL WARDROBE CABINETS, LARGE SIZE STEEL LOCKERS. CALUMET 1170.

PRIVATE party will sell parcel post scale, large pedestal fan, Royal typewriter, electric slicer. Apply after 2 p. m. 8526 S. Honore-street.

STEEL storage cabinets, steel posture chairs, adding machines, file cabinets, desks, chrs. 526 S. Dearborn. Wab.0956.

2 LARGE SAFE CABINETS.
Desks, chairs, tables, files. Bargains. Geiser, 124 W. Lake-st. Dearborn 3788.

BUY OR SELL—SAFES, VAULT DOORS, MONEY CHESTS. MOSLER SAFE CO., 214 W. JACKSON. RAN. 0211.

NEW FRIDEN ELECTRIC CALCULATING MACHINES NOW AVAILABLE. PHONE WABASH 3336.

PHOTO copy machines for rent—H. Cole, Har. 5869, Rm. 905, 20 E. Jackson.

ADDING MACHINES — NEW, Rm. 807, 223 W. Jackson. Wab. 4679.

USED office furniture, desks, chairs, etc. Kendrick, 218 W. Jackson. Cen. 4324.

STEEL shelving, gym baskets, furniture. CENTRAL, 20 W. Hubbard. Del. 8495.

NEW AND USED OFFICE FURNITURE. Quirk's, 1166 W. Madison. Mon. 8373.

CALCULATING MACHINES FOR SALE OR RENT. WABASH 3334.

ELECTRIC FANS—O. P. A. PRICES. WEBSTER 4834.

WALNUT executive desks, oak desks, davenports, club chairs. Harrison 6450.

MOVING AND STORAGE

SPECIAL RATE TO CALIFORNIA
MOVE FULL OR PART LOADS
UNION VAN LINES, INC.
155 N. Clark, Rm. 907. Cen. 1591.

MOVING.
CALIFORNIA AND WEST COAST.
Lowest rates; complete service.
MONARCH SHIPPERS, INC.
236 N. Clark-st., Rm. 400. DEA. 1577.

MOVING full, part loads—Coast to coast. Lowest rates; Wis., Mich., Ind., Ohio, Mpls., all points. Wallen Van Lines, 6906 N. Clark. Rogers Park 3869.

MOVING, GENERAL HAULING. Anything, anywhere, any time. City, sub. Har-Bert Express. Plaza 5492.

MOVE anywhere—Save 25%. No crating. GENERAL MOVERS. MONROE 4870.

ARTS AND ANTIQUES

COLLECTOR wants fine European chinaware for ornamental use; figurines, bisque, or individual pieces of art; also glassware, oriental rugs, and jewelry. Address X B 596, Tribune.

AUTHENTIC VICTORIAN FURNITURE 10 piece Rosewood parlor-bedroom set. Call Hyde Pk. 6210, 6-9 p. m.

TEAKWOOD cab., cherry desk-table set, glass, china, silver. Long. 8286.

FOR SALE—200 antique pistols; Aug. 18 and 19 only. 6307 Cornelia-av.

HOME FURNISHINGS & FURNITURE

NOW
IS THE TIME
TO BUY
E-Z. CONVENIENT CREDIT TERMS.
Repossessed parlor sets ... As low as $25
Sample parlor sets .... As low as $45
3 piece bedroom sets ..... As low as $39
Kitchen sets, all kinds ... As low as $18
Studio couches .... As low as $25
Rugs, all sizes .... As low as $25
3 ROOM OUTFIT, slightly used .. $169
3 ROOM OUTFIT, sample groups .. $229
NELSON BROS.
OUTLETS
North: 4840 Broadway
South: 6910 Cottage Grove
Op. Tu., Thurs., Sat. to 10 p.m. Sun. 5

REMODELING SALE
We are selling the following merchandise to make room for remodeling our present location at once. These prices are from 40% to 50% below ceiling. All merchandise is new:
Broc. regency sofas $100
Broc. regency chairs $20
Maple sofas $50
Maple chairs $15
Maple chairs $6
Modern 2 pc. sectional $30
Regency love seat $50
Mod. 3 pc. sectional $150
5 pc. maple dinette $39.50
3 pc. bedrm. set $95
Cocktail and end tables $10
Studio couch $39.50
THE LUCAS CO.
5400 W. CHICAGO-AV.
COLUMBUS 9000.

WANTED—RELIABLE PARTY
TO TAKE OVER for BALANCE DUE. Beautiful 3 Rooms of Furniture. Like New Parlor Set, Bedrm. Set, Dining Set, Rugs, Lamps, Tables, Pictures, Mirrors, Dishes, Glassware, etc., all for $148; Cash or terms, $2 weekly; free delivery. NO FINANCE CO. TO DEAL WITH. IRVING FURNITURE OUTLET.
7839 S. HALSTED
Open Tues., Thurs., Sat. to 9 p. m.

NOW OPEN TO THE PUBLIC
6 FLOORS FURNITURE BARGAINS.
CENTRAL WAREHOUSE OUTLET.
Bed, spring .. $ 6 Chair and ott. .. $24
Folding bed .. $16 Hol. bed $24
Chest, walnut. $19 Dinette set $26
Bunk bed $24
Tw. box spg. & mat., $59.95 val. $39.95
1245 S. STATE-ST.
Open Tues., Wed., Fri. to 5:30 p. m.
Op. Mon., Thurs., Sat. to 9; Sun. to 5.
DRASTIC REDUCTIONS.
Bargains; Pre-war spring parlor sets, $79 up; bedrm., $59 up; dinettes, $19.95; studio couches, $29.50; beds, springs, mattresses, $9.95; chests, dressers, innerspring mattresses. Rugs, 9x12 to 12x15, $17.95 up; stoves, balance due on 3 rm. new furniture, $189.
3071 LINCOLN
FURNITURE MART OUTLET.
Open Thurs. and Sat. till 10 p. m.

MUST sell at once—6 rm. French period furn.; very high grade; consists of 12 piece dining rm. suite, 10 piece bedr. suite, 2 piece imported needlepoint parlor set, French davenport, 2 wing chairs, lounge chair, 2 occ. chairs, occ. table, nest tables, coffee table, lamps, torchieres, pictures, 11x17 and 9x12 oriental imported rugs, 9x12 Chinese rugs, several 3x5 sm. rugs, Chinese; fine drapes. Merchandise to be sold Sun. only, 8 a. m. to 10 p. m. Austin 5050 for inf. 5300 W. Jackson-blvd., 2d flr. I. Seifer.

3 ROOMS, $149
All new. $2.50 week.
A cozy outfit of beauty and comfort. Parlor, bedroom, dinette includes 2 rugs, mattress, spring, tables, dishes.
PUBLIC FURNITURE CO.
3051 LINCOLN-AV.

A REAL BARGAIN
4 ROOM OUTFIT, $149.50.
Includes parlor, 2 bedrooms, din., rug, lamp, bedding, table, dishes, curtains, drapes, silverware, kitchen utensils.
Nothing else to buy. Terms.
Open Thurs., Sat. eve. till 9.
INTERSTATE FURNITURE CO.
3015 N. LINCOLN-AV.

CAN YOU TOP THIS?
TO BE SOLD AT ONCE.
3 compl. rms. mod. furn., 3 pc. bedrm. set, liv. rm., dinette, lamp, pictures, etc. ALL FOR BALANCE DUE OF $149. TERMS. FREE DELIVERY. OPEN EVENINGS, SUNDAYS UNTIL 5 P. M.
MEYER'S FURNITURE HOUSE.
4100 W. ROOSEVELT-RD.

VERY beaut. Tudor Rockford made dining rm. suite—Solid walnut with inlay marquetry; consists of 80 inch buffet, large china cabinet, table with 3 apron leaves, will seat 14 guests comfortably, 2 arm chairs, and 6 side chairs; all pieces in splendid cond.; priced very reasonable. Orig. cost $1,800.
SCHWARTZ BROS.
7012 Stony Island. Dor. 8100

IMPORTANT NOTICE—Will sell to responsible party complete 3 rms. of modern beau. furn. ONE MO. OLD. Bedroom, living room, dinette, tables, rugs, mirrors, lamps, pictures, etc. Originally worth $480. NOW $147, terms. Open Tuesday, Thursday, and Saturday eves.
MEYER'S WAREHOUSE.
455 W. 63D-ST.

3 ROOMS, $139.50. TERMS.
Innerspring Mattress $29.50
Innerspring Studio Couches $29.50
Innerspring Hollywood Beds $29.50
Bedroom Sets, Gas Ranges (Ration Fee) $59.50
Lake-View Furniture and Bedding Co. 3056 Lincoln-av.

RUG CLEARANCE
29 Chinese, Persians, 9x12 .. $75-$279
295 USED 6x9, 8x10, 9x12 ...... $5-$79
389 PRE-WAR 4x6 to 12x15 ... $9-$89
Used 8x10½, $5-$45; new 9x12, $18-$89
CHECKER Cleaners Whse., 1301 W. 63d.

PRE-WAR CARPETS—LINOLEUMS.
9x12 seamless rugs .... $18.95 and up
Broadloom carpets .... $4.95 and up
Hall and stair carpets .... 98c and up
Gen. Orient.-Chinese (used) rugs.$79 up
Linoleums, asphalt tile, Congoleums.
BALABAN, 1547 Roosevelt. CAN. 1553

3 NEW ROOMS, $177
Inc. parlor suite, sprg. const.; rug, bedroom, dinet. tables, lamps, dishes; $3 wk.; free del. Op. Tue., Thu., Sat. eve.
DRAKE CO., 2874 MILWAUKEE

PAY BALANCE DUE—3 rooms of beautiful furniture; 2 piece parlor set, bedroom set, dinette, rugs, pictures, dishes. Worth $450, now $145. Table top gas range, extra. Will separate. Terms. John Marshall Co., 1379 Milwaukee-av., Thursday, Saturday evenings.

3 ROOM OUTFITS—$169.50 UP.
A FINE SELECTION OF living room, bedrm., and dinette sets; innerspring mattr., broadloom rugs, etc. Will separate. Home Furniture Mart, 3660 IRVING PARK-ROAD.
Terms. Open Thurs. and Sat. eves.

OUT OF STORAGE
3 ROOMS COMPLETE, $179
Also odds and ends.
CITIZEN'S. 6231 COTTAGE GROVE.
Open Tues., Thurs., Sat. eve. 'til 10.

BOOKCASES, fiction and nonfiction books, Harvard Classics, pottery dishes, crystal ware, dishes, initial M.; Chase cocktail and tray set, Soda King, Manning Bowman water cooling set, Universal water cooler, other items. 4514 Racine-st. Sunnyside 7678.

REMER STORAGE SALE—EASY TERMS. PARLOR, BEDR., DIN. FURN., $39 UP; 9x12 RUG, $15; WILTON RUG, $59; WOOL WIL. BRDLMS., $4.50 SQ. YD. 5822 N. Western. Daily 6; Thurs., 9.

LARGEST SELECTION
OF MAPLE FURNITURE.
WALLEN-FINE FURNITURE CO.
3300 N. CLARK-ST. BIT. 3339.

DIN. rm. table and chairs, oak; love seat; carpet; large Victorian mirror, 10'x36"; roll top desk and chair, oak; misc. 4535 Greenwood, Sat.

95 SQ. YDS. carpeting with padding; 12x18 rug; 5x5 rug; 3x6 oriental rug. Other small items. Leichner, 1418 Hyde Park. Kenwood 1447.

3 PC. bedrm. suit, $85; J. Lind sgl. bed, dresser, $50; Rollaway, $8; all have innerspring mattresses; 3 9x12 all wool rugs, $40 ea. Lac. 2028.

MOD. 7 piece dinette, $125; 6 piece bedr., dbl. bed, $200; living rm., compl. or single pieces. Must sell imm. Call for appointment. Hyde Park 6454.

COMB RADIO (slightly used)—Also 3 rooms of unclaimed furniture, $149.50. MIDWAY FURNITURE MART. 6060 COTTAGE GROVE. MID. 2303.

900 YDS. uphol., drapery, slip cover fabs., $1.25-$9.75 yd. Hvy. text. draperies, $12.95 pr. New sofa beds, occ. chairs, reas. Pakan, 6130 Broadway.

NEW living rm. furn.—Sofa and 2 fireside chairs; reas.; call after 6. 4725 Lawndale. Juniper 7280.

REPOS.—3 rms., like new, $139.50, tms. Tues., Thurs., Sat. till 10 p. m. Advance Furniture Warehouse, 4342 Broadway.

NEW WILTON WOOL CARPETING.+ $4.75 per yard. Color selection. LUCAS. 5400 W. CHICAGO-AV.

10 VAN LOADS OF FINE USED FURN. Compl. outfits, 1-5 rms.; cheap; tms. Tues., Thurs., Sat. till 9. 2557 N.Clark

BIG SELECTION—LOWEST PRICES. PRE-WAR MERCHANDISE. "O. K." Furniture Co., 7907 S. Halsted

RUGS — 250 PRE-WAR USED RUGS 27x54, 4x6 to 9x12, $4-$39. Sidney Perlman. 232 S. Halsted-st.

BEAUT. walnut 3 pc. bedrm. set with box springs—$95. Burgundy 9x12 broadloom rug, pad, $65. Elmwood Pk.723W.

5 ROOMS of furnishings for sale. Stove; refrig.; 3 pc. parlor suite. Rugs. Like new. 4015 W. Harrison-st.

4 ROOM furn. for sale—Includes refrigerator, comb. radio, also 9x12 rug. Must sell imm. Englewood 0864.

100 RUGS, $15, $25 up—Parlor, bedrm. set, $50. Complete 3 rm. outfit, $175. RAPP STORAGE, 5746 S. ASHLAND.

WAL. twin beds with coil springs, $45. Wal. dresser, $12. 3 pce. mah. set., box springs and mattress, $100. Pal. 7377.

LEAVING city, am selling complete 2½ rm. like new furniture. Must sell immediately. 4450 George-st.

BIGELOW Wilton rug, 9x12 Chinese pattern; hall runner, dbl. wool blanket, chen. bedspread. 816 W. 64th-st., 1st.

USED RUGS—All sizes. $3 to $25. Lion. 5947 W. Chicago. Open Thurs.-Sat. eves.

MAHOGANY dining room set—Excellent condition. Nevada 7946.

8 PC. Swedish modern dining set—3 yrs. old. Call Keystone 8350.

ALL kinds used furniture, stvs., rugs, etc. Wk. days. M. D. Furn., 6730-42 Cot. Gr.

PERIOD furn., china, porcelain, silver. Williams-Barker-Severn, 229 S. Wabash

USED RUGS—All sizes. $3 to $25. Lion. 5947 W. Chicago. Open Thurs.-Sat.eves.

COMPLETE modern furnishings for 5 rm. apt. Mohawk 3792, 8-9 p. m. only.

PAY BAL. DUE—3 rms. furniture, $150. S. S. Household Furn., 746 E. 71st.

DINING room set—Solid mahog., incl. buffet and mirror; $65. Sun. 6343.

GOOD used furniture—Dining, living room sets, odd pieces. Wel. 9158.

JUNIOR bed, springs, wet proof matt.; chifforobe; exc. cond. Van Buren 7081.

RADIO, range, desk, dresser, bed, beige coat, etc.; pri. Bel. 2424. Ked. 4355.

2 YOUTH beds—Like new; with mattresses. 1457 W. Byron, 2d fl.

COMPLETE 4 rooms of furniture—Twin beds; tools; must vacate. Capitol 9385.

HOME FURNISHINGS & FURNITURE

RUGS FOR EVERY RM.
NEW—USED—SAMPLES.
RUGS—BROADLOOM CARPETS
825 rugs, 6x9 to 12x21, made by Bigelow—Mohawk—Smith—Gulistan.
950 yds. 27 in. carpet for rms., $6.95
CASH OR TERMS
American Pneumatic Carpet Co.
NORTH SIDE. SOUTH SIDE.
3308 W. North. 7439 Cottage Grove.
MAIN PLANT.
3920 W. ARMITAGE.
Open Thurs. and Sat. Evenings Until 9.

SPECIAL NOTICE
WE ARE LOOKING FOR A DEPENDABLE party to take over the balance due on 3 rooms of beautiful repossessed furniture, practically NEW; all for $152. This includes a 3 pc. bedrm. set, 2 pc. parlor set, 5 pc. dinette set, table lamps, and even dishes. Will separate or we will sell entire outfit for as low as $2 weekly. See Mr. Mills, credit mgr. Open Thurs., Sat. to 9 p. m., daily to 5 p. m. Open Sundays. WAREHOUSE OUTLET, 1232 S. Halsted-st.

TWIN BEDS
DRESSERS, CHESTS
High back chairs, sofas, overstuffed chairs, night tables, box springs, mattresses, and many other miscel. items; all of this came from the exclusive Hotel Sherry. Ideal for hotels and rooming houses. Priced right.
MORRIS FURNITURE CO., INC.
1361 E. 47th-st., rear. Liv. 3339.
SALE AT WAREHOUSE ONLY.

QUALITY USED RUG BARGAINS.
2 12x15 and 2 9x15 Wilton hall and stair carpeting; 9x12 and smaller sizes. Wilton, Ax., and velvet; good cond. Open Tues., Thurs., Sat. till 9 p. m.
ACTIVE. 2909 N. CLARK-ST.

HOME FURNISHINGS WANTED

CASH!
BRIARGATE 2200
Furniture, Refrigerators, Stoves, Pianos, Bric-a-Brac. Assured Genteel, Courteous Treatment

WE NEED FURNITURE
RUGS, STOVES, ODD PIECES. HIGH CASH PRICES PAID. COURTEOUS ATTENTION. HAYMARKET 6198.

PAY TOP PRICES FOR USED FURNITURE; ladies', men's, children's clothing. Make calls anywhere, any time. Call Summit 95.

KEDZIE 8127—ANY TIME
Will pay cash prices for furniture, rugs, electric appls., sewing machines, etc.

CALL LAKEVIEW 1683
WE NEED AT ONCE, 2-3-4 ROOMS. MOD. FURN. WILL PAY SPOT CASH.

WANT KITCHEN, DINETTE AND BEDROOM FURNITURE. ALSO 9x12 RUG OR LARGER. NORMAL 4694.

SUNNYSIDE, 6000—DELAWARE 1622. Immed. cash furn., piano, linen, oriental-dom. rugs., sew. mach., stvs., etc.

JUST STARTING BUSINESS—Will buy whole flats, odd pieces of furniture, rugs, stoves, etc. Call ATLANTIC 2636.

PARTY needs fine period furn., oriental rugs, silver, orig. ptgs., linens, china, antiques, pianos. Longbeach 7459.

PARTY needs period furn., sil., gr. piano, art obj., orien., bric-a-brac. Lon. 7258.

I PAY MORE FOR YOUR FURNITURE. A-1 Furn., Irv. 4666.

HIGHEST CASH FOR YOUR furn., rugs, and appliances. Dor. 5015

BEFORE you sell your furn., rugs, etc. Best prices. KED. 3008 or Cra. 1958.

INT. dec. wants fine furn., orientals, objects of art. Call Longbeach 6774.

SERVICEMAN desires period furn. and other furn. for 4 rm. apt. Sun. 7934.

NEVADA, 8787—We pay your price; need furn., rugs at once. After 6, Nev. 0011.

DOR. 0920—A square deal on furn., rugs, sewing machines, odd pieces.

CAN USE GOOD 9x12 RUG OR LARGER. SACRAMENTO 1715.

HOUSEHOLD APPLIANCES

AIR conditioning unit for hay fever sufferers—$75. General Electric sun lamp, $35. Perfect cond. Bel. 3255.

CABINET SINK $75
ALL METAL CABINETS.
PRE-WAR PORCELAIN SINK.
5400 W. CHICAGO-AV. COL. 9000.

CROSLEY and other refrigerators. Also will repair any type. Dining room set for sale. 5758 W. Belmont. Pal. 5119.

ELEC. irons, sewing machs., 9x12 rugs, carpets, furniture. 4000 Cottage Grove.

FRIGIDAIRE.
$85. CICERO 8367.

GAS HEATING STOVES
A limited number available. Why carry coal or oil this winter? Open Thurs. till 9 p. m., Sundays, 2 to 6 p. m.
DEARBORN STOVE CO.
3236 Milwaukee-av. Mul. 1500.

GAS Ranges, Table Top models. New Pre War; immediate delivery, cash or terms. $2 weekly. Irving's, 7839 S. Halsted. Open Tues., Thurs., Sat. to 9 p. m.

GAS RANGES—ALL MAKES.
IMMED. DELIV. PRE-WAR QUAL.
FREE DELIV. AND INSTALLATION.
3334 N. CENTRAL-AV. MUL. 0800.

GAS range, 6 burner, 2 oven, with controls, fully insulated. A-1 condition. ENGLEWOOD STOVE & REPAIR CO., 6850 S. GREEN.

GAS STOVE—Magic Chef; excellent condition; late model. Belmont 3995.

GAS range—'42 Universal, slight. used; reas. Lv. tn., 2002 W. Superior. Zelent.

GAS RANGE—ROPER $69.50
COL. 9000. 5400 W. CHICAGO-AV.

A-1 Pre-War Gas Range, $30 saved. Pay balance due. Table Top. JOHN MARSHALL, 1379 Milwaukee-av.

REFRIGERATOR—LIKE NEW.
CALL ARMITAGE 3979.

REFRIGERATOR—Modern; excellent condition; reasonable. 126 S. Paulina.

SEWING MACHINES oiled, adjusted. 98c. Any make; parts extra.
NETCHER'S BOSTON STORE.
STATE 3000. Extension 239.

STOVES—Gas; 12; $3 and $5; to jobbers or dealers; Commercial refrig.; gas and elec. ironer. Radios. Nor. 5167.

STOVES, heaters—Small and medium; 1 oil stv. 415 N. Aberdeen. Mon. 6200.

SUN lamp—Infra red and ultra violet rays. Radcliffe 3651.

Wanted

COAL water heater; 48 in. comb. gas and elec. mangle; 2 iron army folding cots; mattr.; alarm clocks. Mid. 7778.

CALL us for first for higher prices on any make sewing machine. Kedzie 5007.

RADIOS, SUPPLIES, AND SERVICE

1941 BELMONT—Phono comb., 3 band, $115; 1 table model phon. leatherette case, $25; 1 Philco table model radio, $25. All exc. condition. She. 8752.

ZENITH combina. radio—With FM, home recorder, P. A., mahog. cabnt., 1 set of Spanish records, Cortina system; Thor ironer with stand. Austin 4776.

CABINET radio and phonograph comb. Reasonable. Tel. Bayport 6689.

CROSLEY, 1942—10 tube radio phonog. comb.; like new. $185. Republic 3620.

PRIVATE party wants radio-phono combination. Hemlock 2054.

BOATS, YACHTS, ETC.

LATEST Johnson 5 H. P. de luxe; '41 Johnson 9.8 H. P., $165; '42 Waterwitch twin; '40 Neptune twin, 4 H. P.; '39 Champ. 3.2 H. P., $85; '42 Mercury, 3½ H. P.; late model Bendix air cooled 3½ H. P., $65; '40 Waterwitch 5 H. P.; rowboat, 14 ft., $35; Thompson, 14 ft. $145; '40 Speedy Twin, 22½ H. P.; motors recond. Sag. 5839.

FOR sale—8 meter sloop; fully equipped; good canvas; sleeps five; galley, ice box, toilet; sound; $4,800 for quick sale. Location Detroit. Address reply to N. Archer, 23257 Woodward, Ferndale, Michigan.

FOR sale—One 26 ft.; one 31 ft.; two 33 ft.; one 42 ft. Chris Craft Cabin Cruisers; one 38 ft. Mathews; several runabouts; one 40 ft. cutter; one 40 ft. yawl. Frank Baker, Grand Haven, Mich. Phone 1566.

SPEEDBOAT—'41; custom built hull; 90 h. p.; 17½ ft.; 5 pass.; exc. cond.; price $1,050! May be seen at Brinkman's Channel Lake boathouse on highway 173. University 4703.

FAST 18 ft. stream lined mahog. hydroplane.—Good cond.; including 4 wheel trailer. Reas. In water at Calumet Boat Club. Call Palos Park 746 for information or demonstration.

30 FT. Richardson cruiser—Sleeps 6; excellent condition; fully equipped. Name, Dottie Lee, at Inner Harbor, Jackson Park. Hammond 6373.

26 FT. Hacker speedboat—With a 165 h. p. Gray; 3 yrs. old; $2,600 delivered. J. Evans, P. O. Box 91, East Detroit, Mich.

TWO 1939 16 ft. speed boats—1 with 75 h. p. engine, other 110 h. p. Inq. stall 57, Belmont Harbor. Irving 4800 or Diversey 2918.

29 FT. cabin cruiser—Fully equipped; excel. cond.; $1,850. Juniper 2533 eves., Monroe 0322 days.

FOR SALE—Outboard motor; chatin; like new, 5½ h. p. Call after 5 p. m. Dorchester 4537.

1945, 18 FT. motor boat—82 h. p.; slightly used; reasonable; 41 Century, 17 foot. Nevada 8077.

1-5 H. P. alt. firing, Champion 1941 model. 1-3½ h. p. Johnson 1937 model. 518 W. 103d-st. Ced. 7065 or 1237

TRAWLER—65'x17'x5' Wolverine Diesel power; perfect cond., commissioned. Can be used as tug; $8,500. Franklin 8874.

JOHNSON 22 h. p. T-70 twin—Completely rebuilt. Southwest Auto Service, 9 a. m.-9 p. m. Republic 5275 or 2124.

18 FT. Seagull, 2 suits sails dinghy; extras. Whi. 8216, wk. days 9-4.

SPEED BOAT 17 FT. RUNABOUT. BARGAIN, $900. 311 MADISON, OAK PK.

CENTURY AND OWENS BOATS.
Maypole Boats & Mfrs., 5901 W.Madison

OUTBOARD motors and boat sales — Rentals, repairs. 3620 N. Francisco.

HIGH speed Neptune twin 16 h. p. Lafayette 4050 aft. 5 p. m.

FAST speedboat, 14 ft. with Evinrude 16 h.p. mot. $225 cash. New. 6644 aft. 7.

25 FT. cabin cruiser—Built 1939; exc. cond.; fully equipped. Hol. 2442.

SMALL sloop, dinghy, mooring, in harbor. Greenleaf 8789, 7-9:30, Ches.

AIR CORPS surplus rubber lifeboats—Seats 4; very compact. 6115 N. Clark.

WHEELER Playmate—25 ft. day cruiser; motor like new; $1,900. Lon. 0756.

DOGS, PETS, AND EQUIPMENT

AIRDALE, Cockers, grown collies, shep., fox terr., chihuahuas—Largest selection puppies, all breeds, $10-$5-$3. Kittens, watchdogs. Open 11-9 on Sunday. We trade and buy.
6456 COTTAGE GROVE.

BOSTON terrier, pedigreed male. Likes children. $75. 16 months old. 1915 Sheffield-av.

BOSTON TERRIER puppies, also COCKER pups. 1448 Milwaukee-av.

CHIHUAHUA puppy—Male, 4 mo.; pedigreed. Lon. 4020, Apt. 246.

COCKER litter—Full blood, no papers, beauties, long ears, wavy coats. Eight to pick from. $20 each. Private. Kil. 8239.

COLLIE pups—A. K. C. reg., ped., inoculated. Pri. own. $75-$100. Ber. 0123.

DACHSHUNDS [3]—Ped.; $50-$75. Gre. 5161, Shirley Jones, or Gre. 8454.

GERM. shep.—Beau. m. 14 mo. champ. bred. Loves children. 11350 Calumet.

SELLING OUT PUPPIES.
Grown; all breeds; $5-$25; buy-trade. 524 N. Cicero-av. Austin 9247.

DANCING SCHOOLS

WE SPECIALIZE IN BEGINNERS.
Lea's Studios, 1041 E. 63d. Hyd. 1113.

BEGINNERS — Private or class lessons. Teresa Dolan, 1208 E. 63d. Hyd. 3080.

EMPLOYMENT AGENCIES—MEN

Mechanical Engrs.
$6-$18,000
We have been commissioned by several of the country's leading manufacturers to locate top-flight engineers for key post-war positions. CHIEF MECH. ENGRS., DEVELOPMENT, RESEARCH, PROJECT ENGRS.
10 DESIGNERS
40 DRAFTSMEN
$1.50-$2.25 HOUR.
PLUS $42 PER LIVING ALLOWANCE—FEE PAID.
SALESMEN, $4,200+
For Chicago. Selling to Bakers.
OFFICE
Many openings—CLERICAL, BKKPR., ACCT., SHIP. NO FEE. $1,820-$6,000
500 MEN-BOYS
ALL TYPES OF FACTORY MACH. SHOP-RADIO WORK.
SAL. 75c to $2 HOUR
W-A-B-A-S-H
15TH FLOOR. 202 S. STATE.

MONARCH
JR. DRAFTSMAN, any exp. ... to $3,000
TRAINEES, all kinds $2,400
REPAIR MEN, on presses $65
JR. TIME STUDY, methods ... $3,000+
LAB. ASS'T, radar, radio ..... to $3,000
HARDWARE, ELEC.; store exp.,
Sales Clerk $260
EMPLOYER PAYS FEE ON ABOVE POSITIONS.
SUPT., FORGE, $10,000
IND. ENGINEER $9,000
CERAMIC ENGR.—Porcelain $8,500
METALLURGIST $7,500
SALES BUILDER, $12,000
CEREAL SALES MGR $15,000
SALES MGR.—Hydraulic eqpt. .. $15,000
SALES MGR.—Cosmetics $13,500
TECHNICAL COPYWRITER $5,200
SALES MGR.—Water softener .. $10,000
EDITOR—House organ $3,600
CREDIT MGR., mfr $3,900
EMPLOYER OUR OFFICE INTERVIEWING ON FOLLOWING.
SAFETY DIR., train work., yng. $3,600
I. B. M. SUP'R. mfr. .... $3,600+
MONARCH
140 SOUTH DEARBORN. FRA. 4300.

PROGRESSIVE
PERSONNEL SERVICE
202 S. STATE-ST., SUITE 1116.
Is an institution of counselling service to employer and employee alike.
The proof of the quality of our service is reflected in the fact that many of the largest as well as small firms thruout the United States, Canada, and Mexico rely on Progressive to select their Executive and technical men without question.
The fact that many Executives give credit to Progressive for their successful business careers is a good criterion for you to use in passing judgment on our service. We watch your progress after you are placed and counsel with you on any problem you may encounter or facts of which you may not be aware. Progressive does not wait for it's Employer clients to advise them of available positions—they broadcast their applicants qualifications to the four corners of the U. S.
When you use Progressive Service you use the finest.
WABASH 2255

KEY EXECUTIVE—Mach. design. $10,000
4 PLANT ENGRS., Ind. train ... $5,200
3 GEN. FOREMEN, fab. steel ... $5,000
SAFETY ENGINEER $4,200
JR. TIME STUDY ENGR $4,200
PROD. CONTROL, mgr ... No fee $5,200
DRAFTS. and DESIGNERS. no fee $5,200
DEV. ENGR., elec. appl. No fee $5,500
ENGRS., all types ... No fee To $6,000
OFFICE MGR.-Accountant $6,000
ADVERTISING Production Mgr. $5,000
SALESMEN—With experience .. $3,600+
COST SUPERVISION $3,600
SALES PROMOTION $5,000
OFFICE MGR., trainee ... No fee $2,400
GEN. ACCOUNTANT ..... No fee $3,000
CHIEF TIMEKEEPER ..... No fee $3,000
COPYWRITER, Tech ..... No fee $5,000
ACME PERSONNEL
202 SOUTH STATE-ST.
13TH FLOOR. WABASH 0600.

JOBS
FOR
EVERY ONE
$1,500 TO $50,000
Finding the better job for you is our specialized business
"TRIANGLE"
202 S. STATE-ST. 4TH FLOOR
Accountants—Auditors, $4,200
SALES CORRESPONDENT—Mfg. .. $250
SPECIALTY SALESMEN
Ohio-Texas-So. Carolina-Tenn.
$3,000+bonus+expenses.
SALES—DRUGS, Chicago .... $250+exp.
CERAMIC ENGRS .... $4-$6,000
CHEM. ENGR.—FILTERS $4,200
SHAY, 30 W. WASHINGTON

RETURNING VETERANS.
See us for that better job.
43 years placing high grade help.
Sal. arrangem't, $2,400 to $20,000 yr.
SEE MONDAY AD.
BUSINESS MEN'S
CLEARING HOUSE.
209 S. State. Har. 7027.

ACCOUNTANTS EXCHANGE.
111 W. MONROE. CENTRAL 3744.

TOOL and methods engr $7,500
HARRISON Personnel, 20 W. Jackson.

2D COOK ...... $75 Fireman $52
BUSCH AGENCY, 35 S. Dearborn.

KITCHEN JOBS—TOP PAY.
Low fees. Mauer, 538 S. Dearborn.

INDUSTRIAL relations director, $12,000. FINANCIAL, 39 S. LA SALLE.

EMPLOYMENT SERVICE—MEN

LOOP AGENCY
"CHICAGO'S LARGEST"
100%
FREE
EMPLOYMENT
AGENCY
ELECTRONIC ENGINEERS .. to $15,000
ELECTRICAL ENGINEERS .. to $10,000
INDUSTRIAL ENGINEERS .. to $10,000
MACHINE DESIGNERS .... to $8,000
PLANT LAYOUT ENGRS .... to $8,000
TIME STUDY MEN .... to $7,500
DRAFTSMEN—All kinds .... to $7,200
MECHANICAL ENGINEERS .. to $7,200
MACHINE SHOP FOREMAN .. to $6,000
CHEMICAL ENGINEERS .... to $6,000
CHEMISTS—All kinds .... to $6,000

Cost acct.	$300	Gen. acct.	$350
Mkt. survey	$300	Expediter	$225
Tab. survey	$300	Production	$225
Payroll aud.	$300	Timekeeper	$225
F. C. bkpr.	$250	Bank teller	$200
Cashiers	$225	Guards	$200
Expediters	$225	Factory men	$200
Tab. opers.	$225	Correspondent	$200
Ship. clerks	$225	Billers	$175
Stock clerks	$225	Retail sales	$175
Multigraph	$200	Ledger clerks	$175
Mimeograph	$200	Typists	$175
Addressogr	$175	Office boys	$150
Graphotype	$175	Messengers	$140

LOOP AGENCY
28 EAST JACKSON
WABASH 0-5-5-5

FREE EMPLOYMENT
TIME STUDY ENGINEER $350
OFFICE MANAGER $350
TOOL ENGR.—Plastics .... $500+
MAINT. FOREMAN $350
METHODS and Process Engr $400
Office boy ... $130 Jr. drafts $175
Jr. acct ...... $200 Jr. acct. bkpr. $225
TRANSCRIPT CLERK
Country club; steady; $250, r. b. l.
FACTORY DEPT.
Arc weld. .. $1.37 Die setter .. $1.15+
Pol.-buff. .. $1.10+ Helpers $50
LA SALLE
25 E. Jackson, Room 1607

FREE EMPLOYMENT
Absolutely No Charge To You.
TECHNICAL—EXECUTIVE.
SALES—ADVERTISING.
OFFICE—ACCOUNTING.
EMPLOYER'S SERVICE BUREAU,
6 NORTH MICHIGAN. STATE 4416.

EMPLOYMENT AGENCIES—WOMEN

OPEN ALL DAY
SECRETARY $250
Asst. to Chief Engr.; northwest.
ACCOUNTANT $250
College grad.; exp. field work; 5 da.
SECRETARY $200
To Personnel Mgr.; north side.
F. C. BOOKKEEPER $225
North side; 5½ da. week.
CREDIT CLERK $180
Retail; loop; established firm.
BOOKKEEPER-STENO $180
West side; 5 da. week.
SECRETARY $175
To Comptroller; mfg. north side.
STENO $175
Switchboard; mfg. form; post-war.
CASTLE, BARTON
& ASSOCIATES
220 S. STATE. HAR. 9800.

FOR BETTER
OFFICE POSITIONS
SEE MRS. KREBS
STENO.-SECY.—LOOP $195
SECY.—W. S.; 5 DAYS $175
STENO.—LOOP; 5 DAYS $150
TYPIST-BILLER $150
DICTAPHONE—LOOP $150
COMPT. OPER.—LOOP; 5 DAYS .. $150
150 FACTORY GIRLS
NO EXPERIENCE NEEDED.
SALARY, $33 TO $55.
W-A-B-A-S-H
15TH FLOOR. 202 S. STATE.

Sales Correspondent, $300
DICTAPHONE—Office mgr. $216
SECY. to office mgr. $195
3 STENOS.—Loop; no fee $175
STENO.-SECY.—No fee $195
SWBD.-STENO.—No fee $150
3 JR. CHEMISTS—H. S. $125
BACTERIOLOGIST—Some exp. $175
SHAY, 30 W. WASHINGTON

CRAIG AGENCY
209 S. STATE. HAR. 7027.
STENOS., SECYS., BKPRS., CLERICAL!
We have positions for particular people with hi-grade firms.

STENO.-SECY.—Personnel dept. Loop, 5 day week $150
GLADER CORP., 110 S. Dearborn-st.

A. J. McCOY AND ASSOCIATES.
140 S. DEARBORN. RAN. 3221.

ZINSER PERSONNEL SERVICE.
140 S. Dearborn. Room 1549.

TUCKER PERSONNEL.
120 S. LA SALLE. CEN. 3663.

SECRETARY—Loop $200
OCCUPATIONAL, 310 S. Michigan.

MANY OFFICE POSITIONS OPEN.
REDFIELD PERSONNEL, 5 S. Wabash.

Nurses' Registries

POSITIONS AVAILABLE.
Entire Medical Field.
SHAY MEDICAL AGENCY,
55 E. Washington. Sta. 2424.

Help Wanted ADVERTISING

Regular classified Help Wanted advertising will be published only on the first four days of the week, Sunday, Monday, Tuesday and Wednesday during the months of August and September.

This enables the Tribune to utilize to the best advantage of readers and advertisers the total weekly supply of paper allocated to such advertising under the Tribune's paper conservation program.

For Chicago's largest job directory, see Sunday's Chicago Tribune.

EMPLOYMENT SERVICE—WOMEN

YORK AGENCY
"COPIED BY MANY,
BEAT BY NONE"
FREE
EMPLOYMENT
SERVICE
SECRETARY TO PRESIDENT .. $175+
SECRETARY TO ENGINEER .. $160+
SECRETARY TO PERSONNEL .. $160+
SECRETARY—Northwest .... $175+
STENOGRAPHER—5 day week .. $150+
STENOGRAPHERS—Beginners .. $130+

Steno-Bkpr	$200	Dictaphone	$160
A/C Payable	$200	Typists	$160
F.C. Bkprs.	$200	Artists	$150
Monroe oprs.	$185	P.B.X. Typist	$150
Comptometer	$200	Correspond't	$150
Pay roll	$175	Gen'l Clerks	$140
Burr. Bkprs.	$175	File Clerks	$140
E.F. Bkprs.	$175	StencilCutters	$140
Multigraph	$175	Mimeograph	$130
Statistical	$160	Order Girls	$130

FACTORY GIRLS
HUNDREDS OF OPENINGS; DAYS OR NITES; PAY DAY WEEKLY; TOP PAY. ALL POST-WAR JOBS. NO GOVERNMENT REFERRAL NEEDED.
YORK AGENCY
28 EAST JACKSON

NO FEES CHARGED
Accident, Health underwriter mgr. .. $300
F. C. BKKPRS AND ASSTS ..... to $210
SECYS., many five days .... to $225
STENOS, many five days .... to $175
TYPISTS, many five days .... to $160
COMPTOMETER OPRS .... to $175
FILE CLERKS .... to $150
COLLEGE GIRLS, to train .... $150+
NURSE, R. N., Typist, 5 days; So. $160
BUYERS, ladies' ready to wear .. to $500
SWITCHBOARD-TYPIST .... to $150
GIRLS, good at figures .... to $150
LEARN TIMEKEEPING $160
OFFICE BEGINNERS .... to $140
Jr. Chemist $175 Dict. Oper. $160
ACME PERSONNEL
202 S. STATE-STREET.
13TH FLOOR. WABASH 0600.

FREE EMPLOYMENT

Secys.	to $215	Typists	to $165
Stenos	to $200	Asst. bkprs.	to $190
Timekeeper	$175	File clerks	to $130
E.F. Biller	$155	Gen. office	to $130
Swbd.-typ.	$150	Jr. Acct.	to $150
Pers. mgr.	$175+	Prod. control	to $150
Dictaphone	$175	Comptometer	$175
Elect. biller	$150	I. B. M. keypunch	
Jr. stenos.	to $150	File superv.	to $150

La Salle Personnel
25 EAST JACKSON
SUITE 1607. HARRISON 9810.

CORBOY-CALVIN
ALL POSITIONS FREE.
ALL TYPES OFFICE WORK
20 W. Jackson. Room 1508.

TRADE SCHOOLS—MEN

VETERANS—CIVILIANS
Big Six Training Program
INCLUDES ALL THE FOLLOWING:
TELEVISION.
RADIO FUNDAMENTALS.
SOUND PICTURE EQUIPMENT.
RADIO SERVICE.
TUBES—RECEIVERS—AMPLIFIERS.
RADIO RECEPTION—TRANSMISSION.
Day and Evening Classes.
DE FOREST'S TRAINING, INC.
2533 N. Ashland. Lin. 7260.

ELECTRICITY—RADIO
"Learn by Doing." Get ready for a real peace time job in Electricity or Radio-Electronics. DAY or eve. Call any day or Mon. and Thurs. eve. Veterans—ask for information on G. I. training. If you can't call, phone or write.
COYNE ELECTRICAL SCHOOL.
502 S. Paulina. Phone Seeley 7722.

TECHNICAL DRAFTING ....
MASTER MACHINIST.
DAYS-EVES.—SPARE TIME.
VETERANS AND CIVILIANS
VISIT—PHONE—WRITE
FOR FULL DETAILS AND
FREE BOOKLET T.
Allied School of Mechanical Trades.
1340 S. MICHIGAN-AV. HAR. 3915

Veterans and Civilians
REFRIGERATION, BODY AND FENDER. TOOL AND DIE-LATHE ONLY, $30. AUTO-DIESEL. DRAFTING. WELD'G. GOVT. approved COURSE. GREER SHOP TRAINING.
460 S. STATE. HAR. 8070.

REFRIGERATION
Air conditioned Evenings or Spare Time. Open Mon., Tues., Thurs., Fri. till 9 p. m. UTILITIES ENG. INSTITUTE.
Diversey 8633. 1314 W. Belden-av.

BLUE PRINTS—BUILDING
VETERANS or Civilians—Inquire now. Call, write, or phone. Open evenings. CHICAGO TECHNICAL COLLEGES. CALumet 8200. 2000 S. Michigan-av.

LEARN Freight Rates and Routes. Day or evenings. G. I. approved. COLLEGE OF ADVANCED TRAFFIC, 14 E. Jackson. Dept. T.32. Har. 8649.

ELECTRONIC-TELEVISION
AMERICAN TELEVISION LABS., INC.
433 E. ERIE-ST.
APPROVED FOR G. I. TRAINING.

LEARN FREIGHT TRAFFIC—Day, eve. Vet. G. I. training. Call, write Freight Traffic Institute, 176 W. Adams. Dep. T.

MOLER is still turning out superior graduates in BARBERING. Inq. 177 N. State.

DENTAL TECH'S Trained—Big Pay. G.I. approved. Nat'l School. 10 W. Jackson.

REFRIG.-AIR COND.—SHOP WORK. Commercial Trades. 209 W. Jackson.

TRADE SCHOOLS—WOMEN

LEARN BEAUTY CULTURE
EARN BIG MONEY.
CLASSES STARTING NOW.
You receive more for less money at
SELAN'S BEAUTY SCHOOLS
Visit; write, or phone for booklet.
Loop—32 N. State. And. 4560
South—6404 S. Halsted. Nor. 2500
North—4066 Milwaukee. Ave. 3200
West—4101 Madison-st. Sac. 2727

LEARN SWEDISH MASSAGE
IN 6 WEEKS THE PRACTICAL WAY
COMPLETE COURSE, $65.
POSITIONS AWAITING.
SELAN SYSTEM.
LOOP—32 N. STATE-ST. AND. 4560.
SOUTH—6404 HALSTED. NOR. 2500.
NORTH—4066 Milwaukee. AVE. 4200.
WEST—4101 MADISON-ST. SAC. 2727.

CHICAGO COMMERCIAL COLLEGE.
All branches business training.
Lowest rates. Free catalogue.
Comptometry, $35, Complete
Fra. 4803. 127 N. Dearborn.

BURNHAM BEAUTY SCHOOL
HAIR STYLING BEAUTY CULTURE.
VETERANS; Inq. about G I Training.
140 S. State. Day or eve. Ran. 3351.

THE ORIGINAL AND ONLY
CHICAGO BUSINESS COLLEGE
REPUTATION MEANS A LOT.
190 N. State. Since 1887. Fra. 4122.

APPROVED for G. I. training plan.
LEARN BEAUTY CULTURE
HEIM BEAUTY SCHOOL, 6 E. Lake-st.

LEARN the Moler System of Beauty Culture and be an outstanding Operator. Inq. today. 177 N. State-st.

FASHION AND PHOTO MODELING.
APPLY PATRICIA STEVENS
30 W. WASHINGTON. STA. 1781.

BECOME A FASHION OR PHOTO MODEL. Call or write for free test chart. Jo Keith, 14 W. Lake-st. Dea. 6134.

DENTAL TECH'S Trained—Big Pay. G. I. approved. Nat'l School. 10 W. Jackson.

GRETA DEAL SCHOOL OF BEAUTY CULTURE, 3206 N. Wilton. Wel. 1638.

COMPLETE BEAUTY COURSE $125
VOGUE, 2558 Milwaukee. Bel. 2020.

MARINELLO System of Beauty Culture. Gertrude Hale School. 162 N. State-st.

BE a doctor's assistant—Lab. technician. Century Col., 30 E. Adams. Fra. 8478.

DRESSMAK'G; MILLINERY SCHOOLS

LEARN dressmaking, dress designing, pattern draft, or millinery; days, eve. Free booklet. Master College, 400 S. State.

DRESS, design, patterns, dressmkg., millinery. Forest Academy, 36 S. State.

RENE SCHOOL—Design, dressmkg., millinery, pattern draft.; day-eves. Van 0933.

CAMERAS AND OPTICAL GOODS

CASH FOR YOUR CAMERA EQUIPMT.
CAMERAS—ALL MAKES AVAILABLE.
General Electric Exposure Meters.
Enlarging Paper—Flash Lamps.
PROJECTORS, ENLARGERS, LENSES.
Movie Film—Cut Film—Packs, 35 mm.
CAMERAS—DARK ROOM SUPPLIES.
CALL FOR PRIORITY INFORMATION.
Op. dly. 6 p.m., Thurs.-Sat. 9, Sun. 10-4.
BOLOTIN CAMERA EXCHANGE.
729 W. Roosevelt. Can. 2112.

BASS wants used cameras and shop apparatus badly. Pay top prices. Phone, write, or call. Saturday to 1 p. m. BASS CAMERA COMPANY, 179 W. Madison-st., Chicago 2. State 7410. Over 34 years of photo specialization assures satisfaction.

WANT for son in Philippines, 35 mm. camera, bit-in range finder, access. Linc. 1876 eve., aft. 6 or all day Sun.

16 MM. SOUND PROJECTOR WANTED. CALL NATIONAL 2379.

SPOT CASH FOR YOUR CAMERA.
Chicago Camera Co., 2324 S. Michigan.

AVIATION

WANTED—Flight instructor. Must be able to do shop work. Perm. pos. Good pay. Lansing 560.

Chicago Daily Tribune
THE WORLD'S GREATEST NEWSPAPER

Jap Prisoners Arrive in U. S. from Pacific—Women Cut Wood for Fuel in Vienna

[Associated Press Wirephoto]

JAP PRISONERS LANDED AT SEATTLE FROM HONOLULU YESTERDAY BOARD TRUCK FOR CALIFORNIA.

[Associated Press Wirephoto From 20th Air Force]

Sgt. Ben. Kuroki, Hershey, Neb., of Japanese descent, in tail gun compartment of B-29 in which he flew 27 missions over Japan after serving in Europe.

[Associated Press Wirephoto]

WOMEN OF VIENNA WHERE FUEL IS SCARCE, PAUSE ON RETURN FROM FOREST, EACH WITH FIREWOOD.

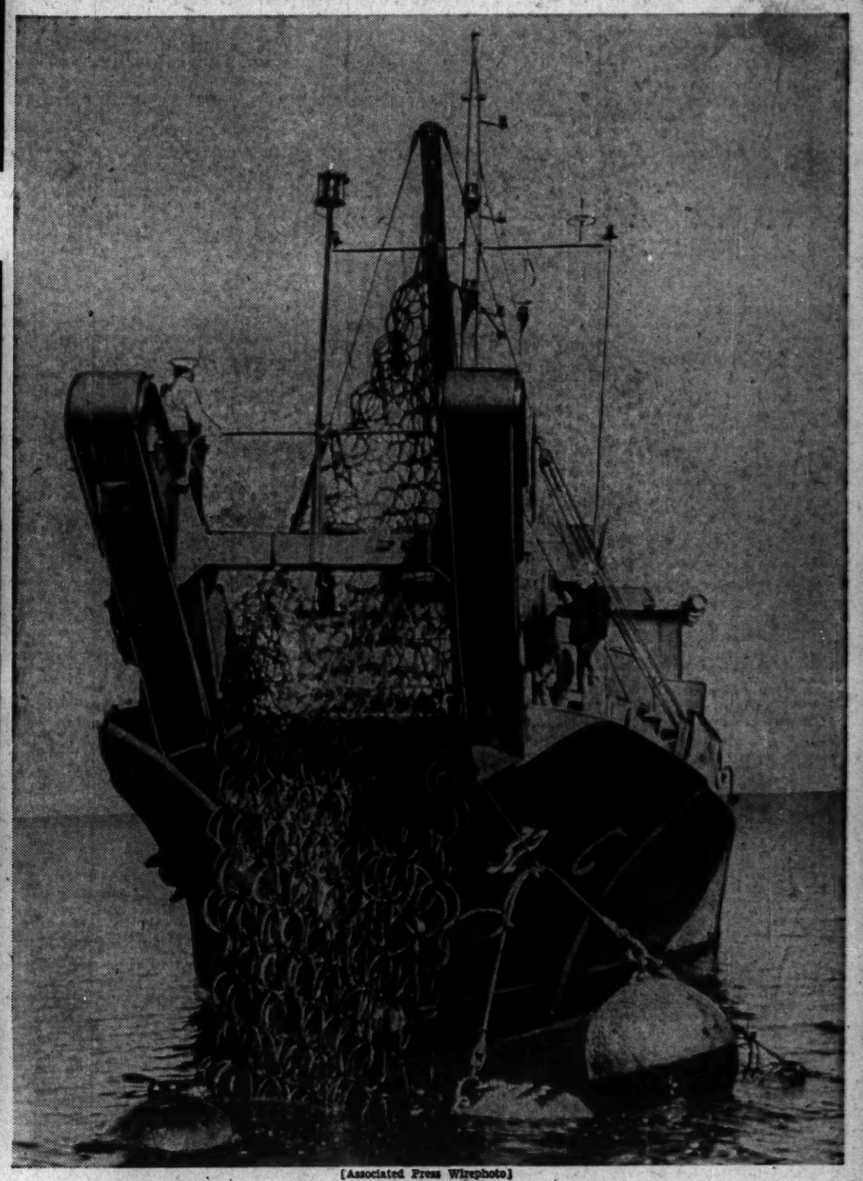

[Associated Press Wirephoto]

An American navy mine layer picks up a torpedo net which will be brought ashore at Norfolk, Va., for repairs.

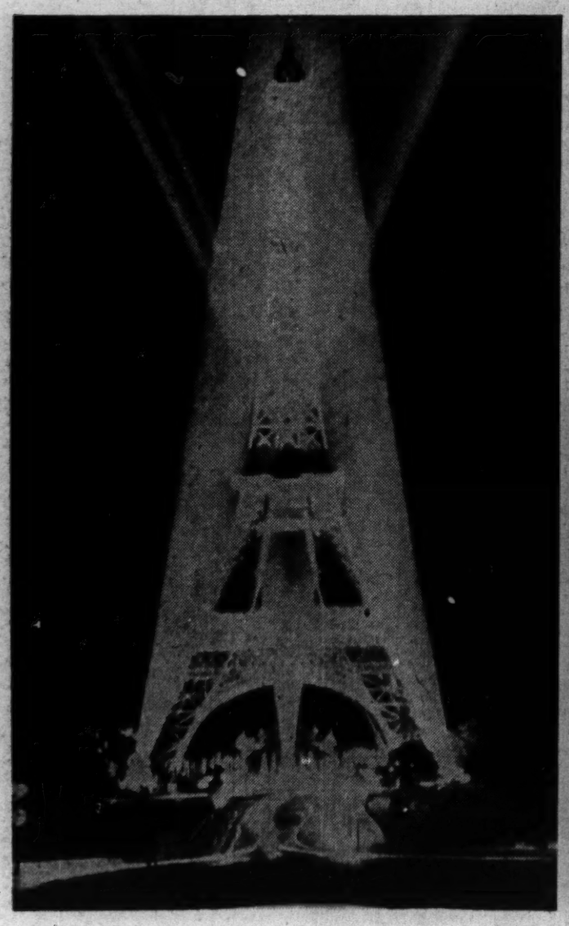

[Associated Press Wirephoto: By Signal Corps Radio]

Searchlights illuminating Eiffel tower in Paris Wednesday night celebrating Jap surrender.

[Acme Photo]

Three persons were killed and [illegible] injured when this bus, bound for Chicago, crashed into a bridge near Oakland, Ia. The driver escaped in the [illegible]ich came after a tire blew out.

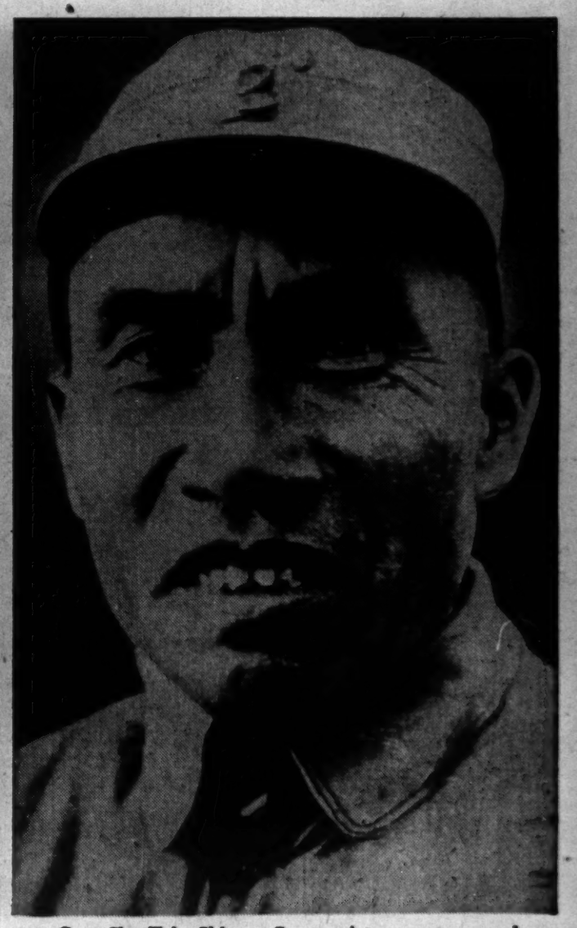

Gen. Chu Teh, Chinese Communist army commander who has asked U. S. to halt lend-lease to Chiang Kai-shek. [Associated Press Wirephoto] *(Story on page 4)*